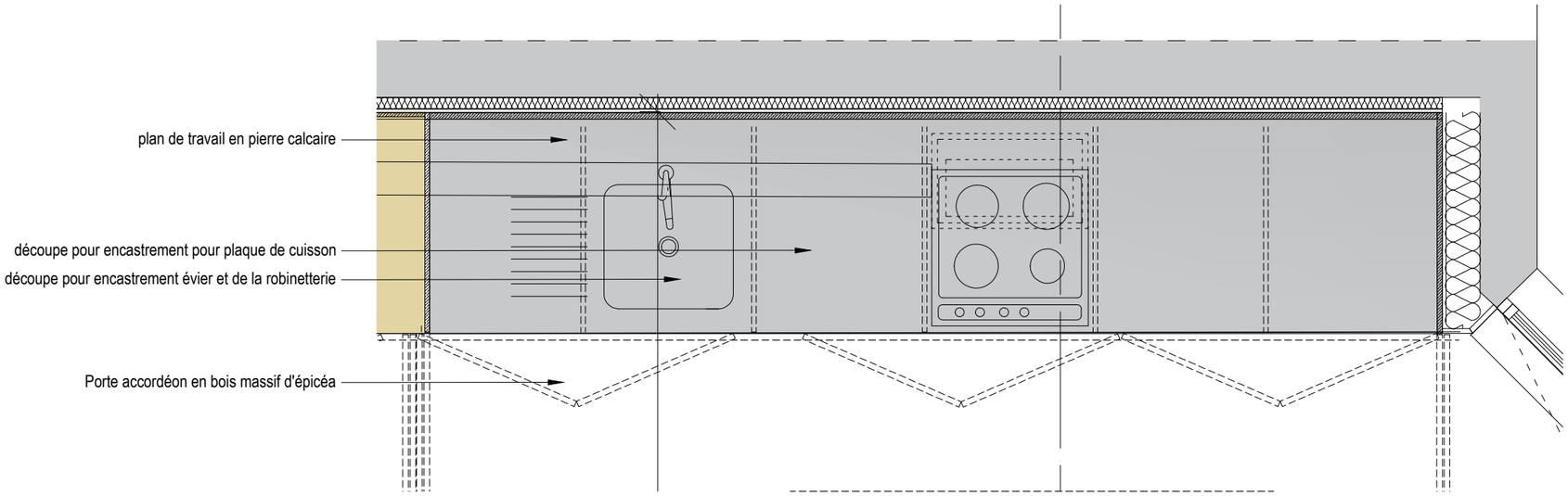

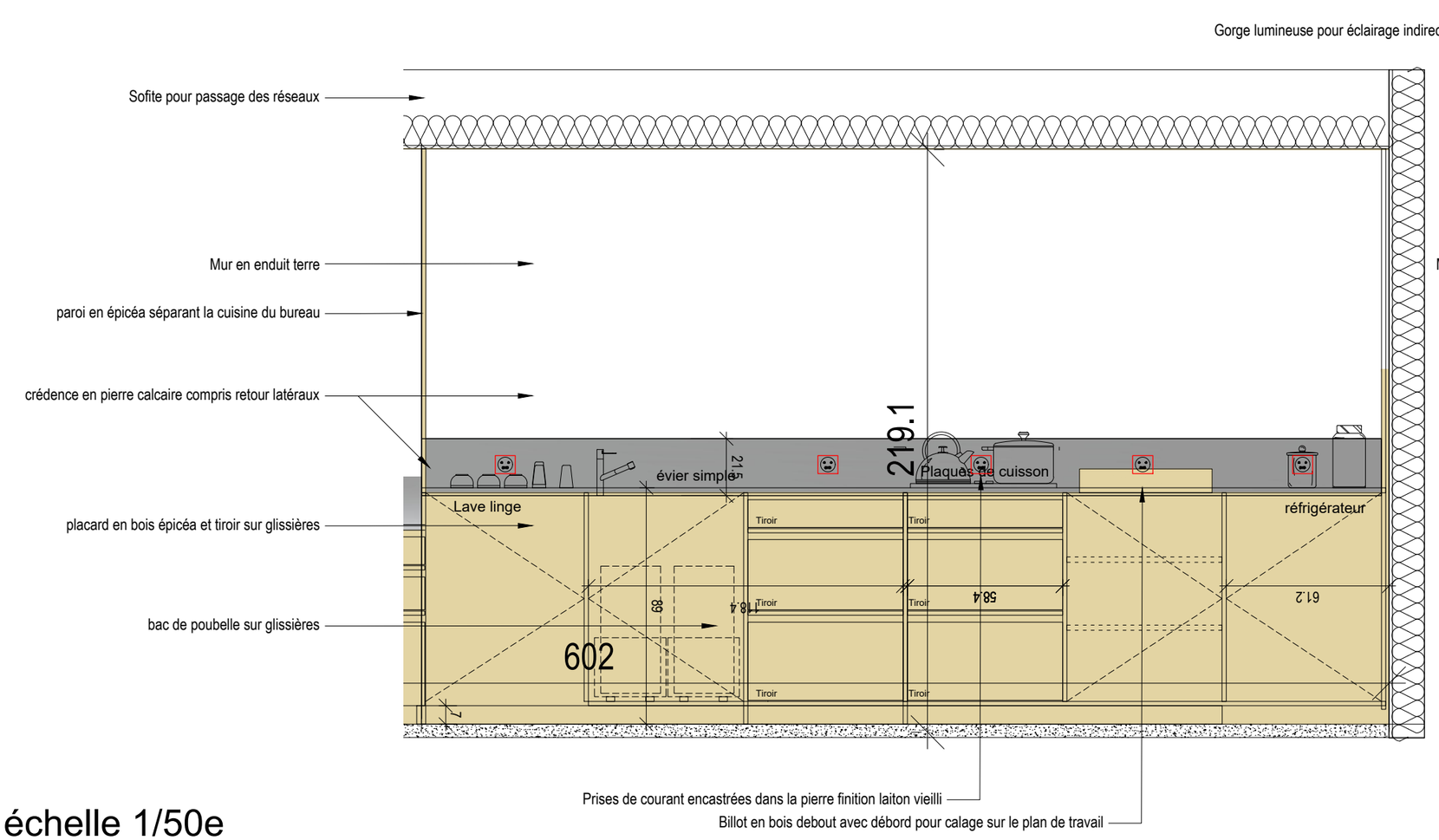

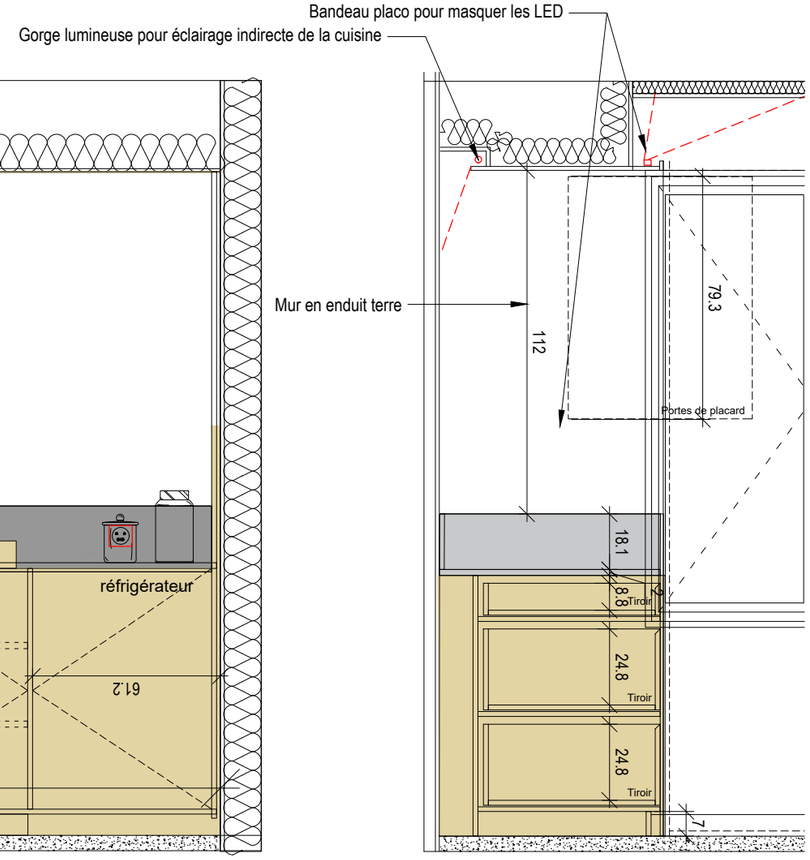

Etat Projeté échelle 1/50e