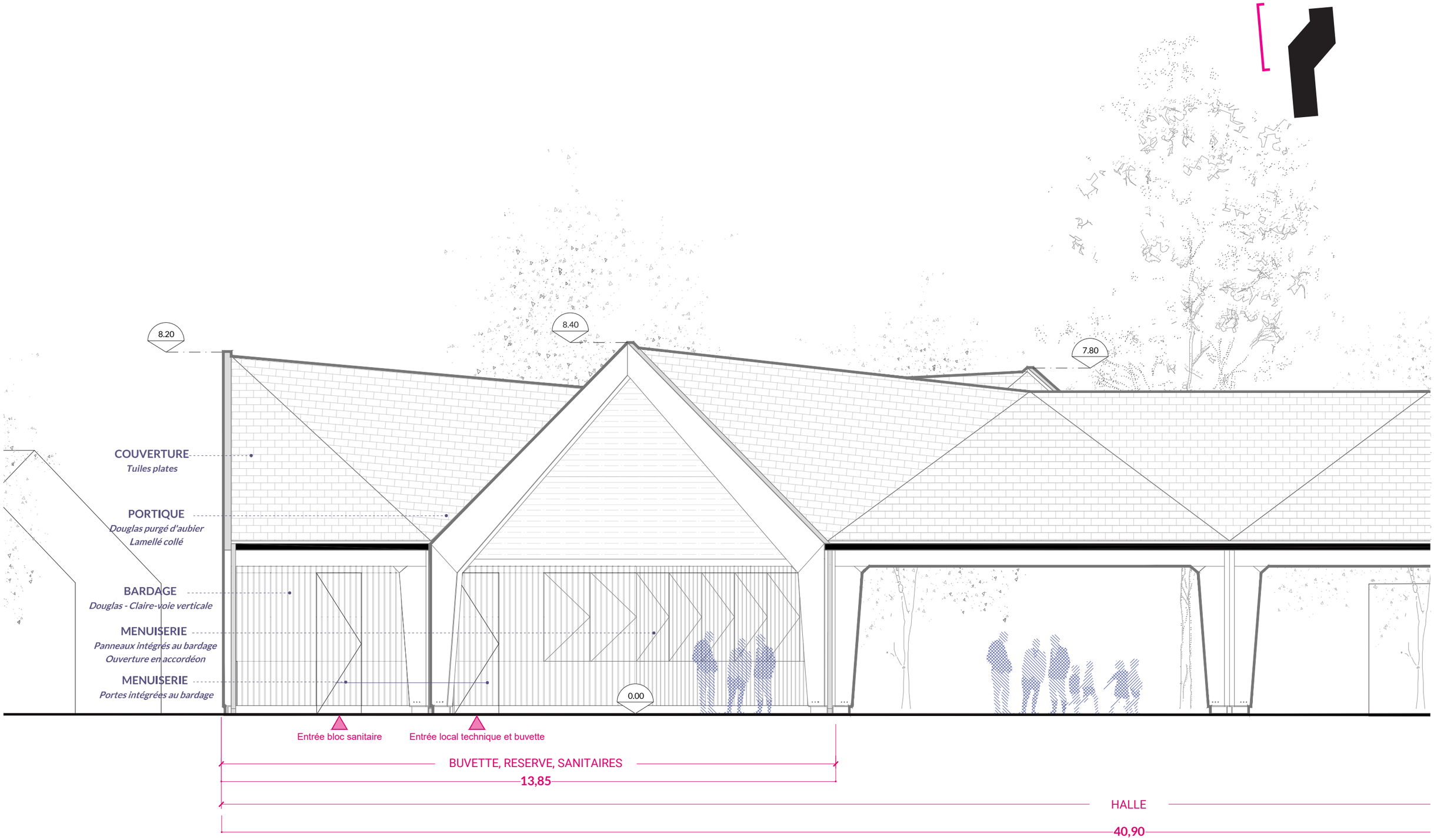

Élévation - façade Ouest _ 100e