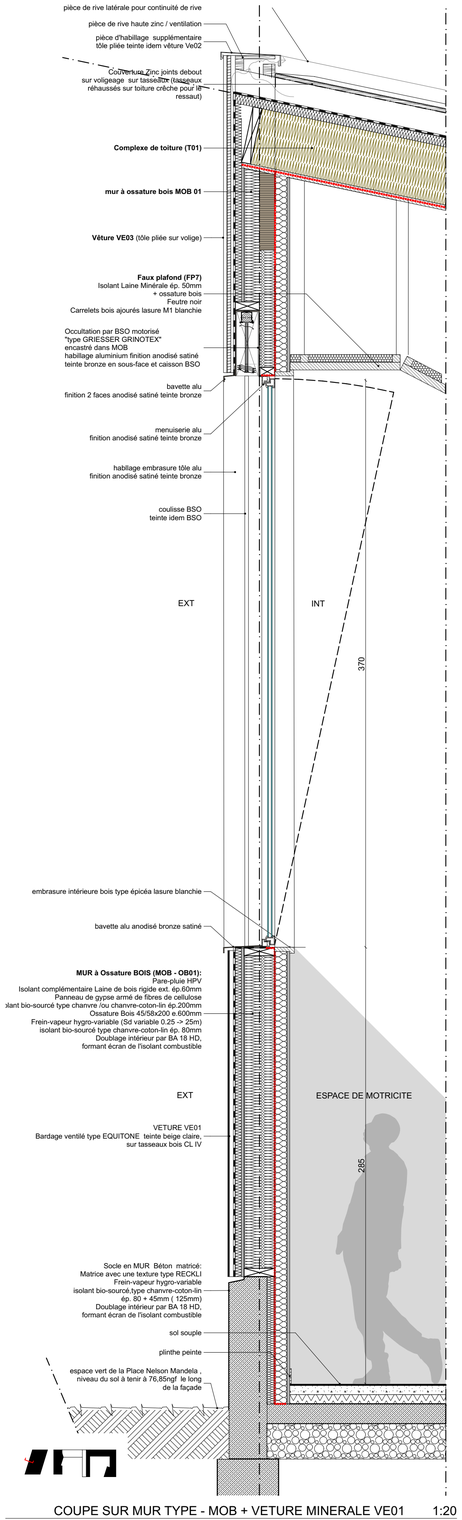

COUPE SUR MUR TYPE - MOB + VETURE MINERALE VE01 1:20

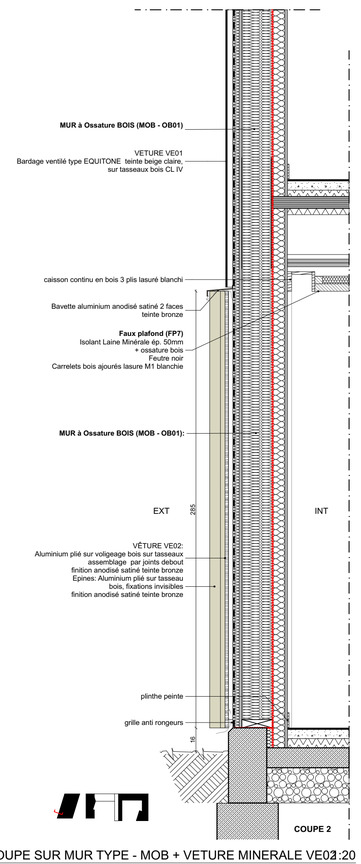

COUPE SUR MUR TYPE - MOB + VETURE MINERALE VE02 1:20

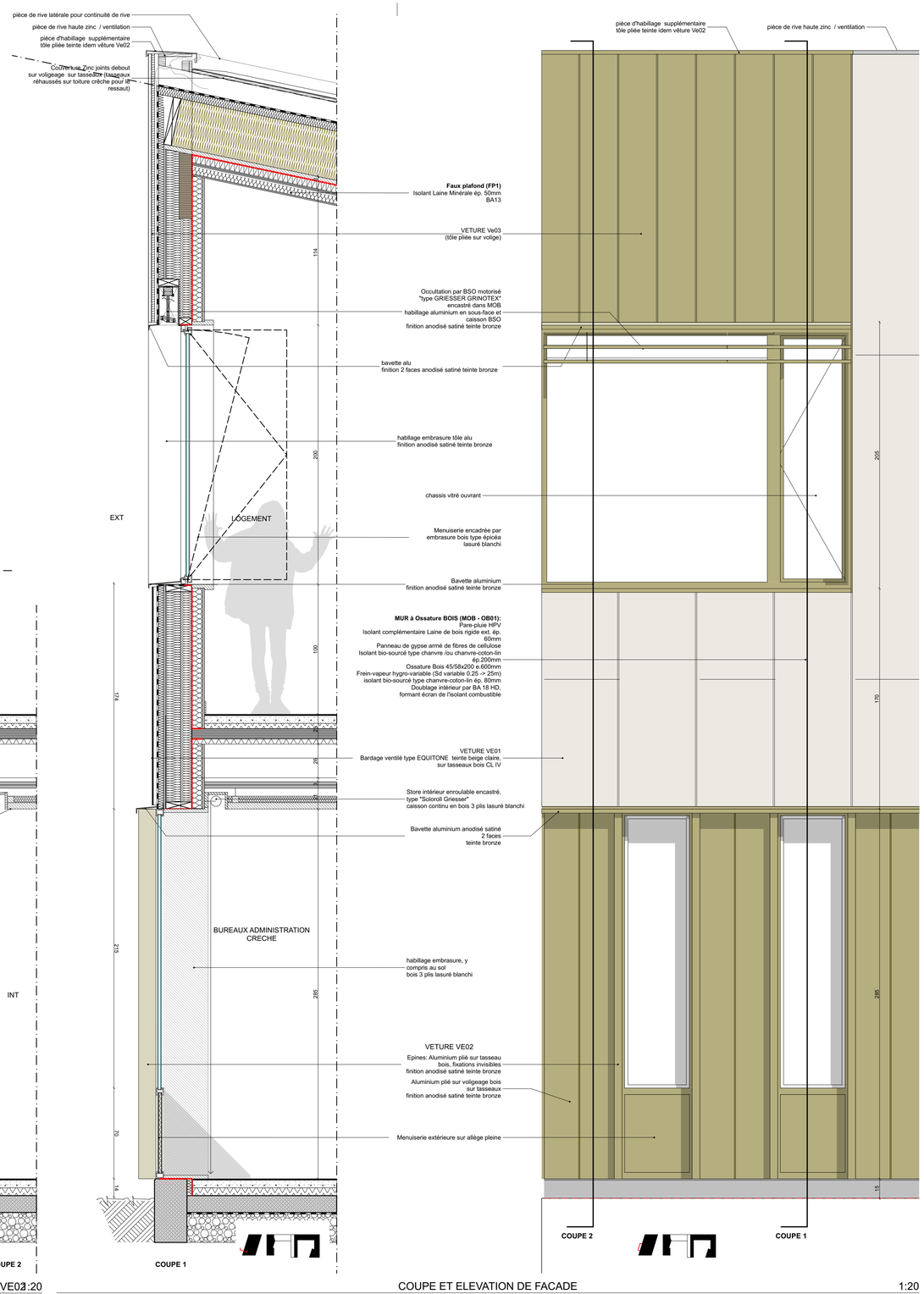

COUPE ET ELEVATION DE FACADE 1:20

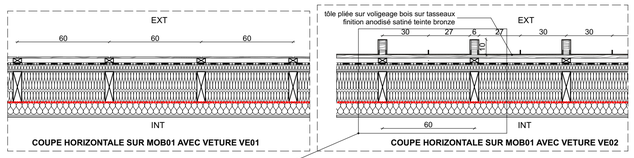

COUPE HORIZONTALE SUR MOB01 AVEC VETURE VE01

COUPE HORIZONTALE SUR MOB01 AVEC VETURE VE02

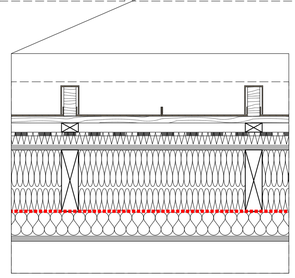

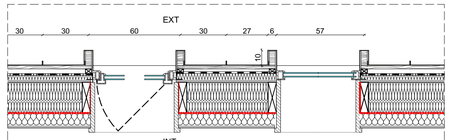

COUPE HORIZONTALE SUR MOB01 et CHASSIS AVEC VETURE VE02

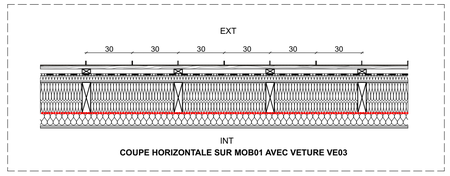

COUPE HORIZONTALE SUR MOB01 AVEC VETURE VE03