Réhabilitation globale du collège René Guy Cadou
à ANCENIS(44)

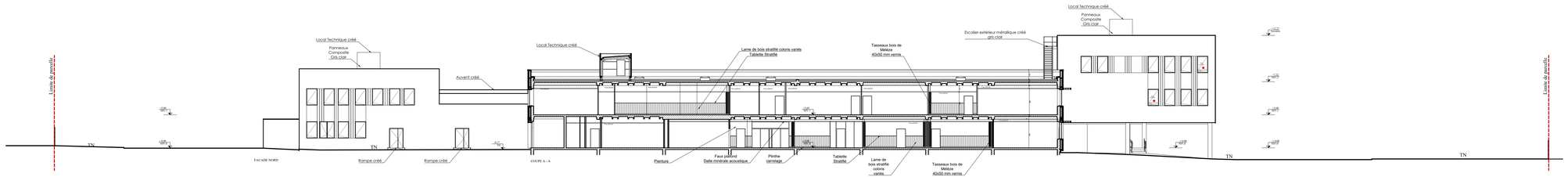

Coupe