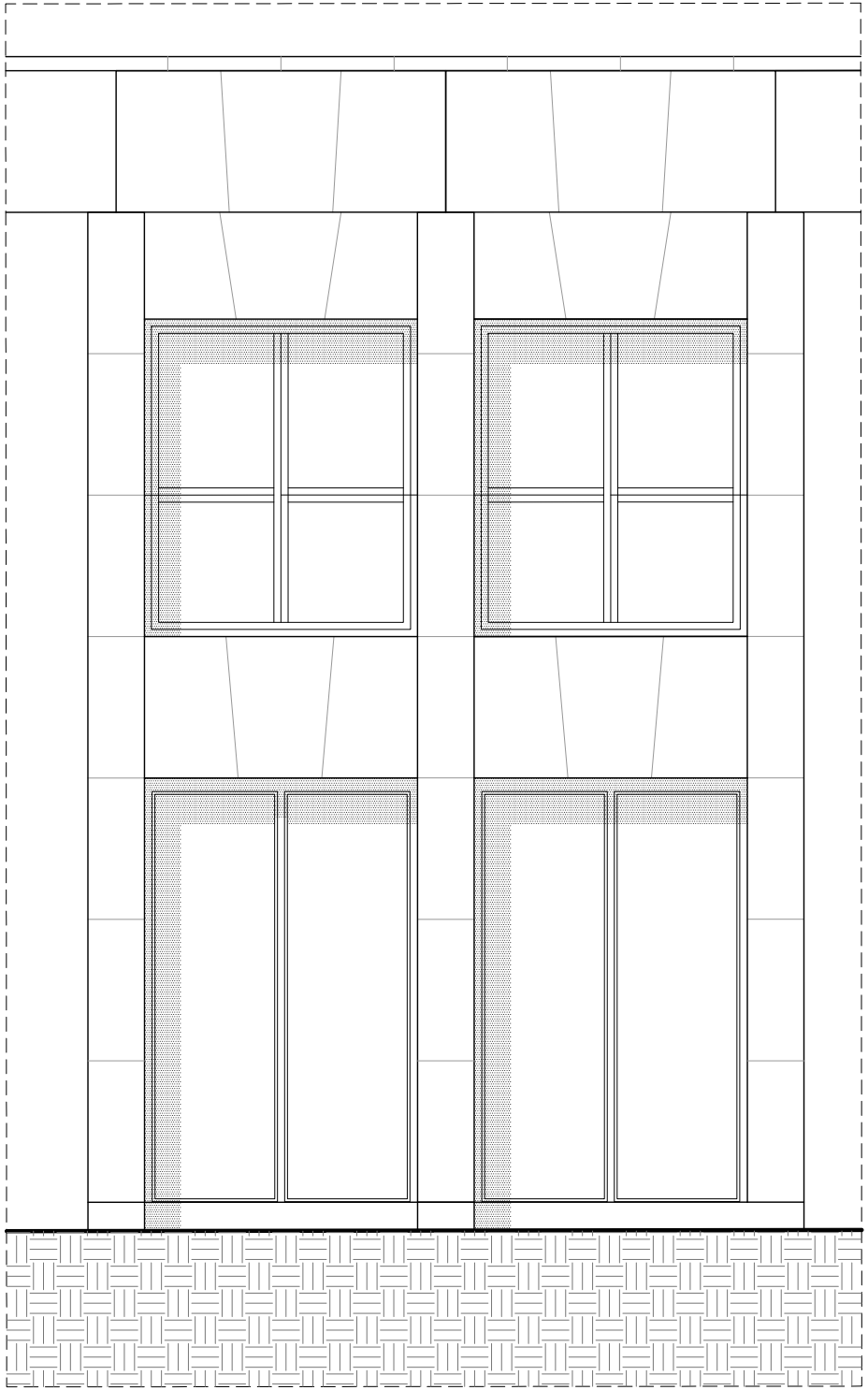

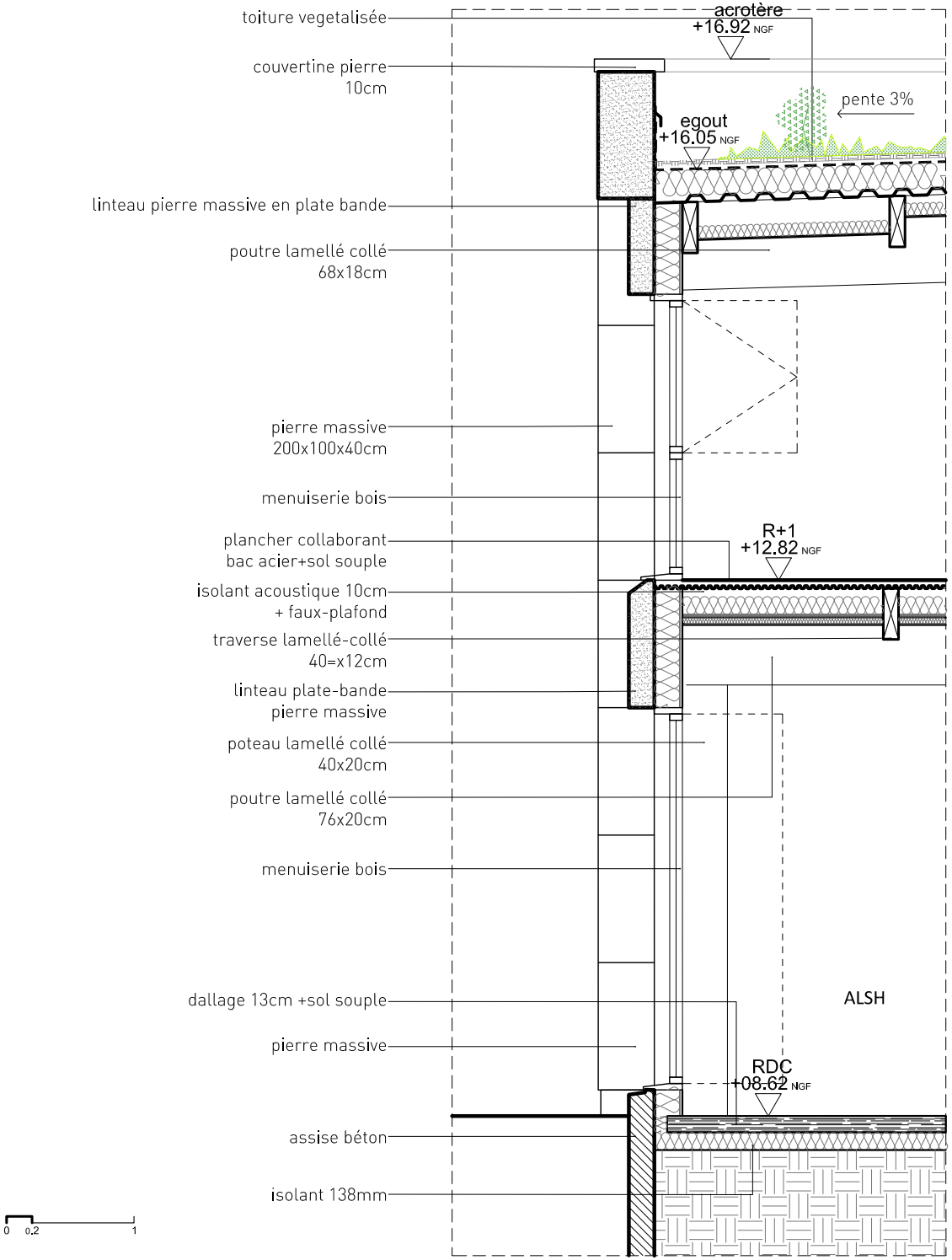
toiture vegetalisée
acrotère
+16.92 NGF
couvertine pierre
10cm
pente 3%
egout
+16.05 NGF
linteau pierre massive en plate bande
poutre lamellé collé
68x18cm
pierre massive
200x100x40cm
menuiserie bois
plancher collaborant
bac acier+sol souple
R+1
+12.82 NGF
isolant acoustique 10cm
+ faux-plafond
traverse lamellé-collé
40=x12cm
linteau plate-bande
pierre massive
poteau lamellé collé
40x20cm
poutre lamellé collé
76x20cm
menuiserie bois
ALSH
dallage 13cm +sol souple
pierre massive
RDC
+08.62 NGF
assise béton
isolant 138mm

0 0.2 1