

COUPE 1 SUR FACADE NORD

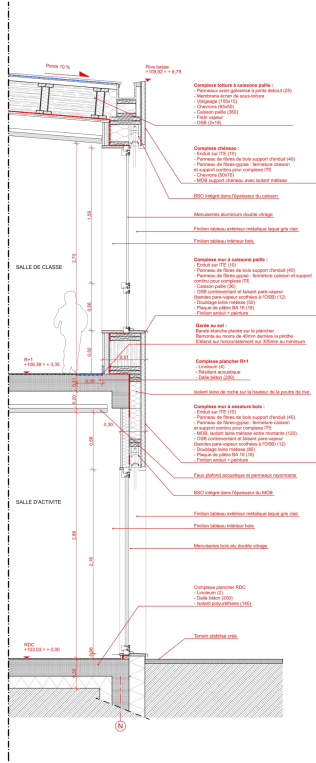

COUPE 2 SUR FACADE EST

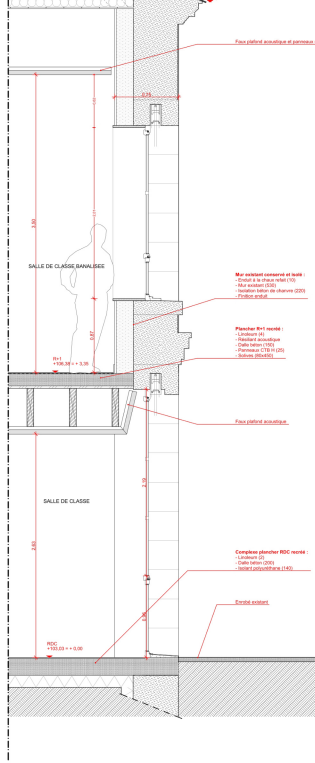

COUPE 3 SUR FACADE EXISTANTE SUD

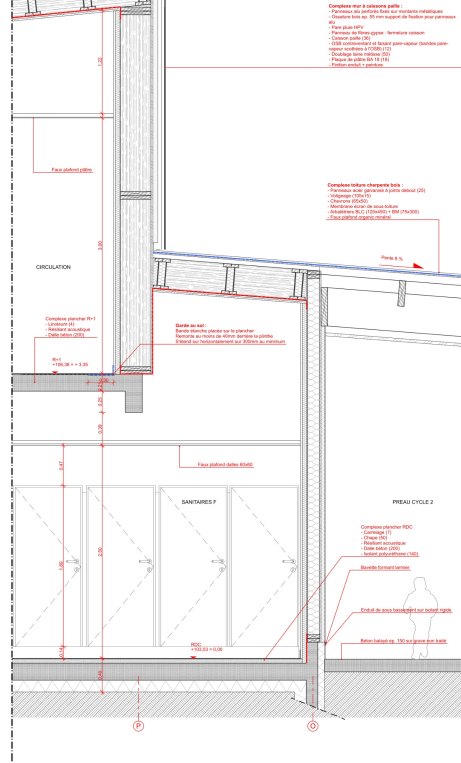

COUPE 4 SUR FACADE OUEST ET PREAU

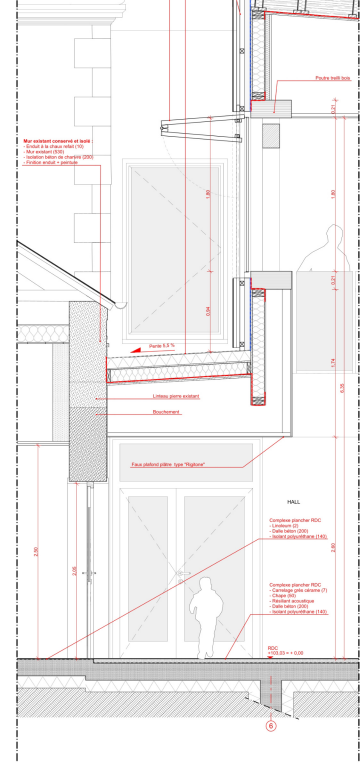

COUPE 5 SUR FACADE HALL

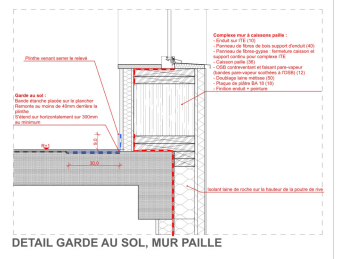
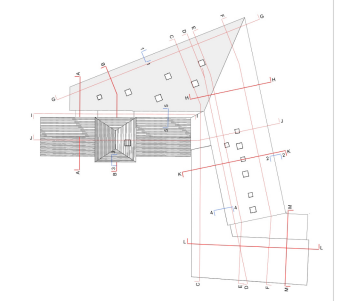

DETAIL GARDE AU SOL, MUR PAILLE

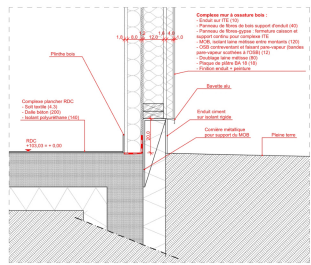

DETAIL PIED DE FACADE NORD

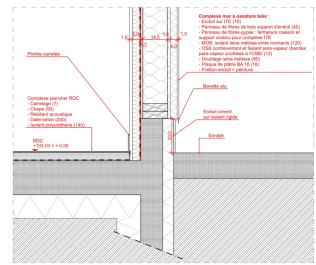

DETAIL PIED DE FACADE OUEST SOUS PREAU CYCLE 2

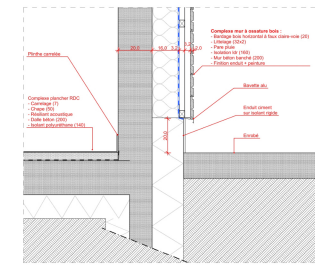

DETAIL PIED DE FACADE SOUS PREAU CYCLE 3

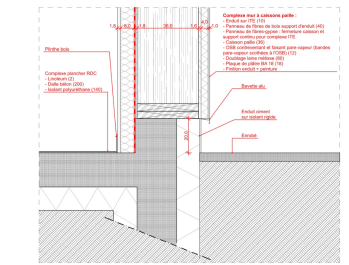

DETAIL PIED DE FACADE SUD SALLE POLYVALENTE

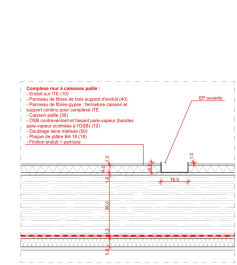

DETAIL EP OUVERTE PLAN

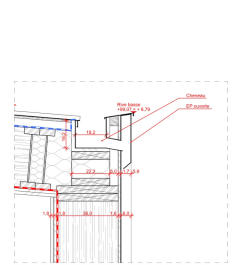

DETAIL EP OUVERTE COUPE



Réhabilitation de l'école élémentaire du Poutyl (45)

Détails Façades

IDC		Edition du 18/05/2020	
DE	Entree: 1.20, 1.10	PLAN N°	
Info	Modifications:		
so		A.20	
Niveau d'ouvrage:		Niveau d'Etat	18/05/2020 10:00
Niveau de cote:		0.00	18/05/2020 10:00
Cote:		0.00	18/05/2020 10:00
Niveau d'Etat:		18/05/2020 10:00	18/05/2020 10:00
Niveau de cote:		0.00	18/05/2020 10:00
Cote:		0.00	18/05/2020 10:00

Les cotes sont indicatives et devront être confirmées par les entreprises sur leurs plans d'exécution