

**PCMI 5  
existant**

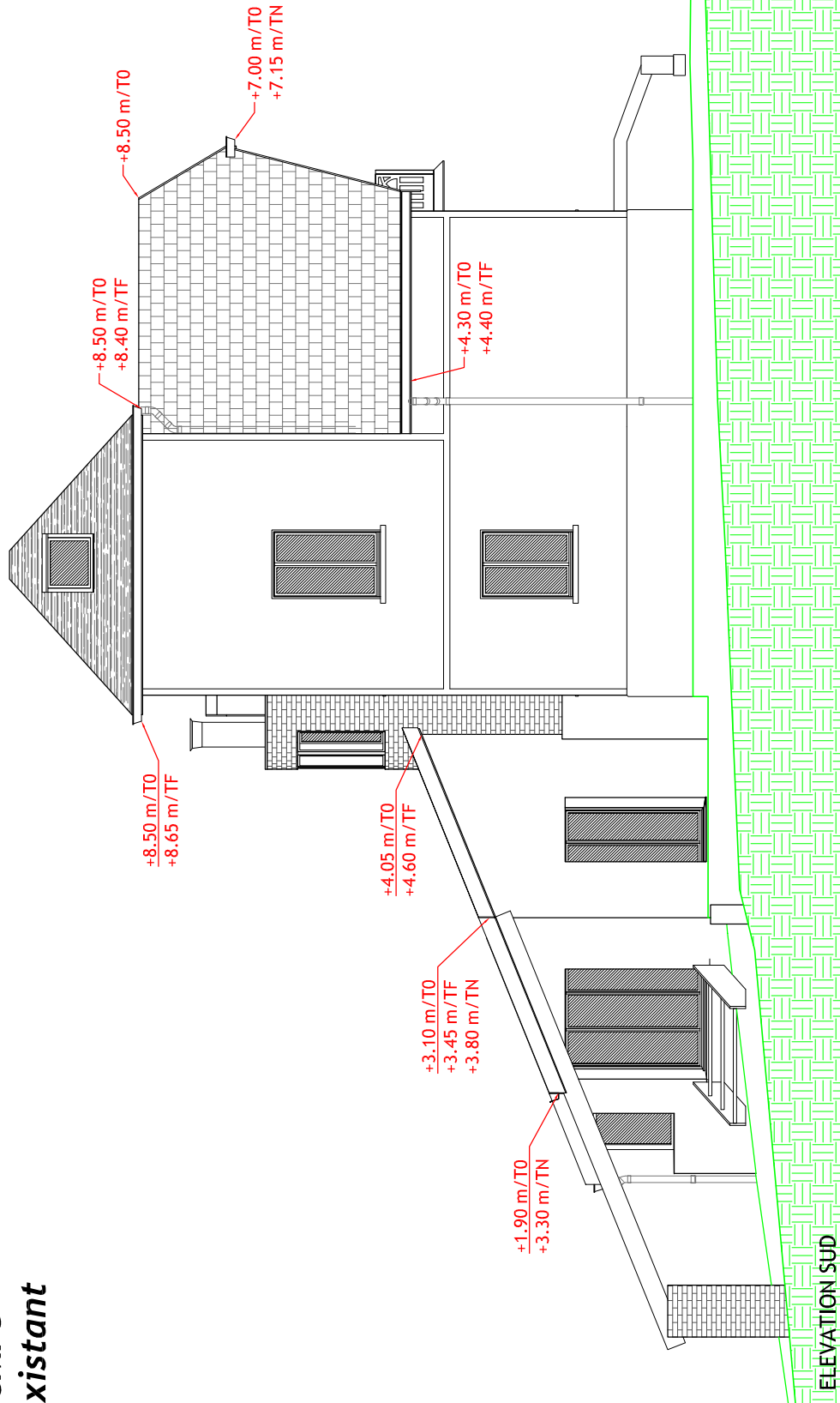

ELEVATION SUD

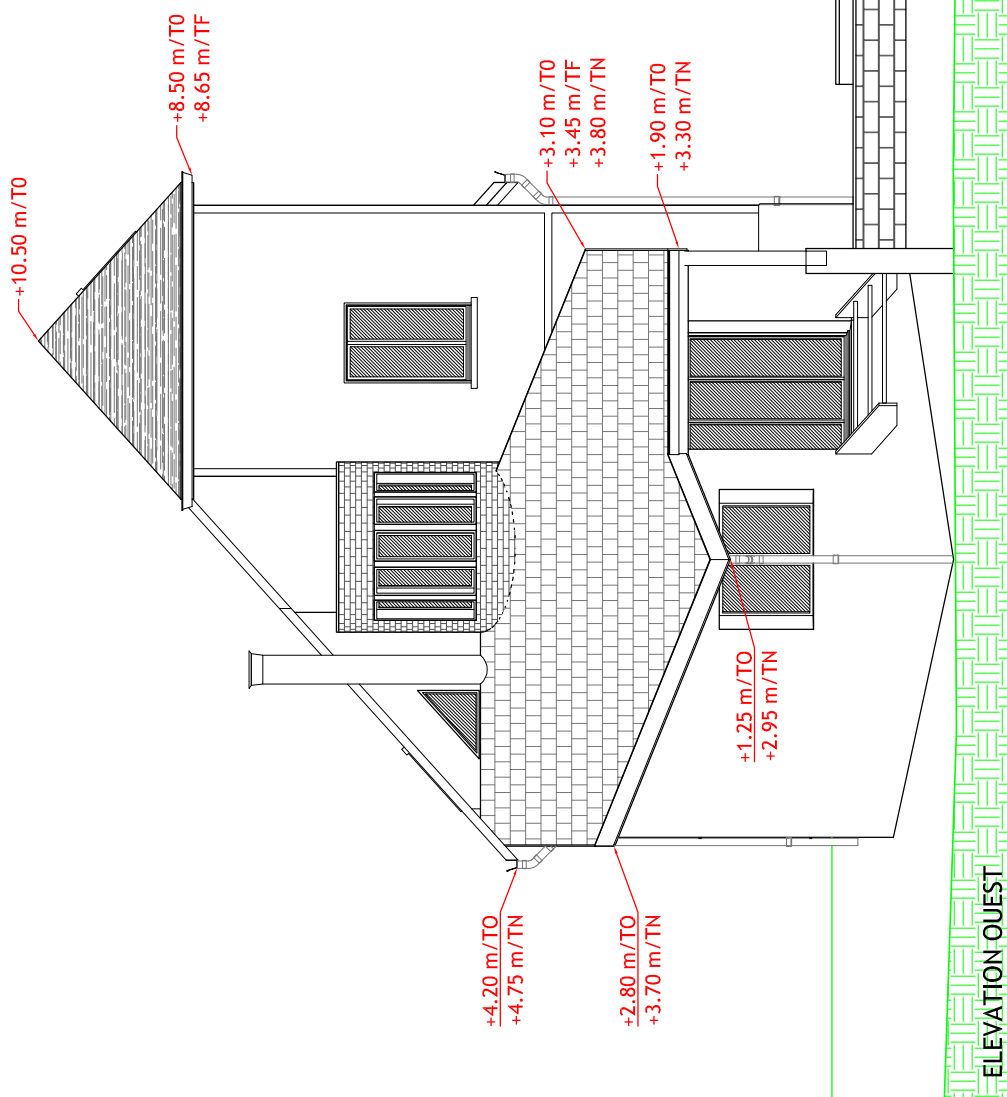

ELEVATION OUEST

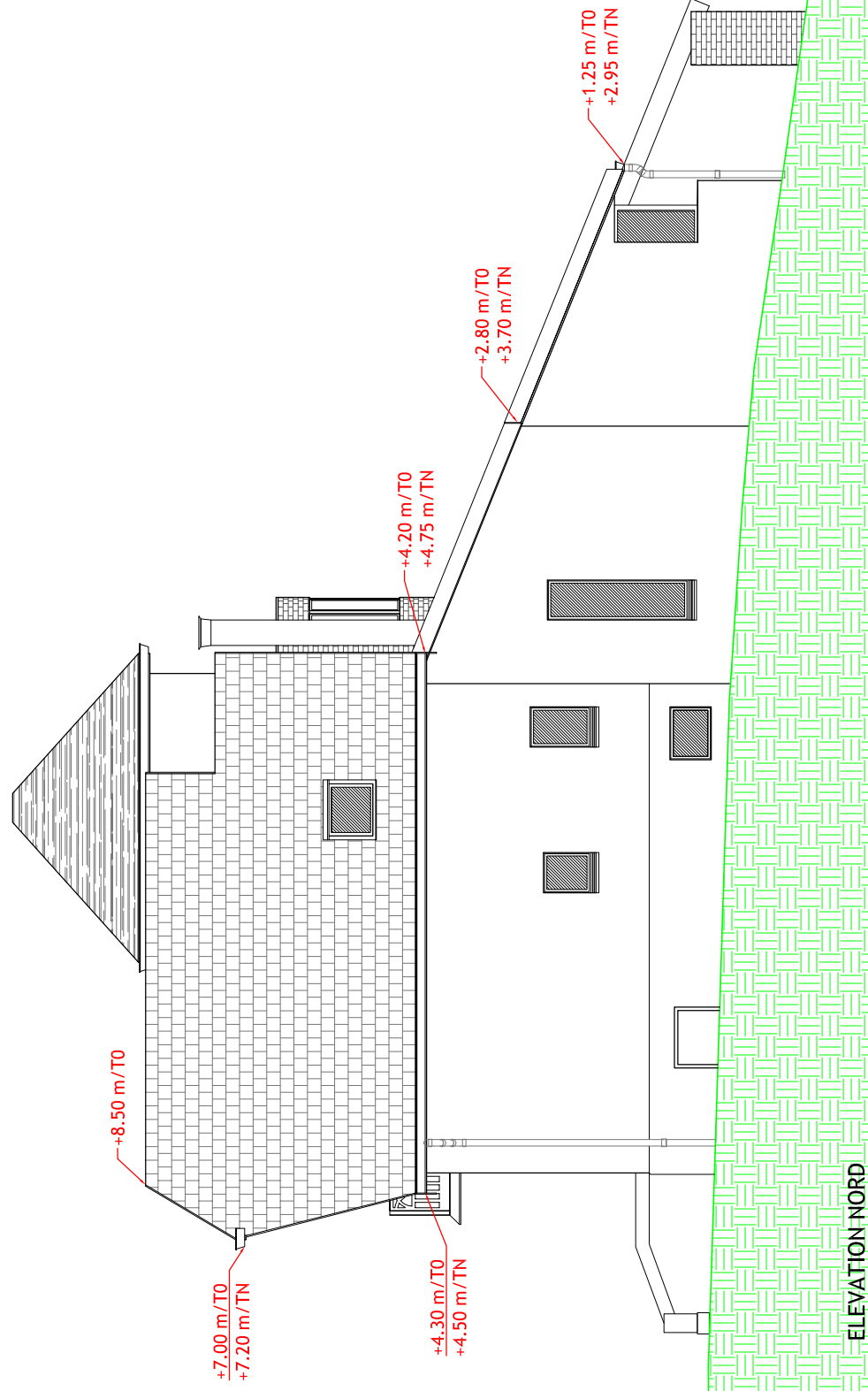

ELEVATION NORD

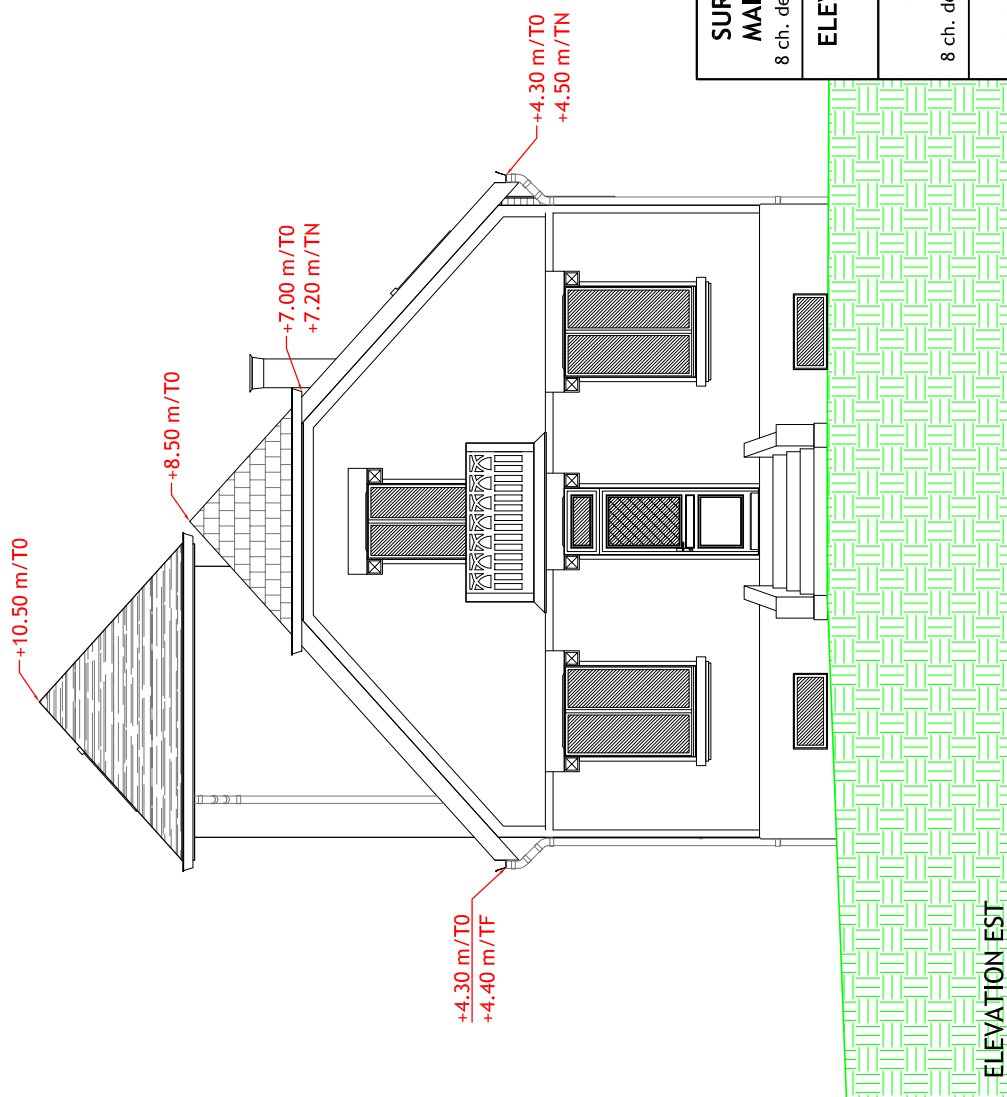

ELEVATION EST

<b>SURELEVATION D'UNE MAISON INDIVIDUELLE</b> 8 ch. des Truïères - 25000 BESANCON
<b>ELEVATIONS EXISTANT</b> 1/100e - 27/12/18
<b>Maîtrise d'ouvrage :</b> PHILIPPE Sébastien 8 ch. des Truïères - 25000 BESANCON
<b>Maîtrise d'oeuvre :</b> CHATELET Cléo, architecte dplg 17 rue du Pont - 25000 BESANCON