

PCMI 5 modificatif projet

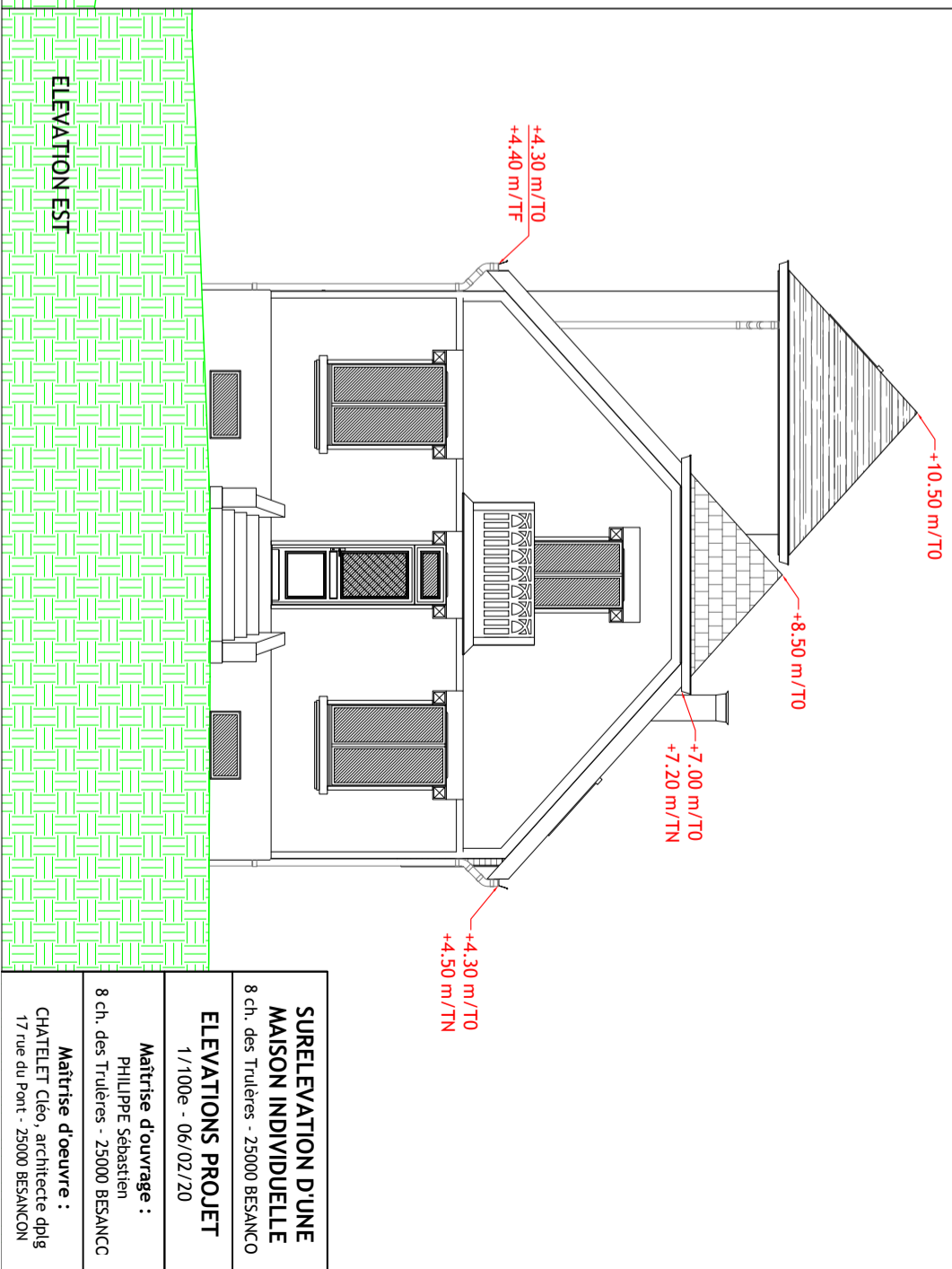
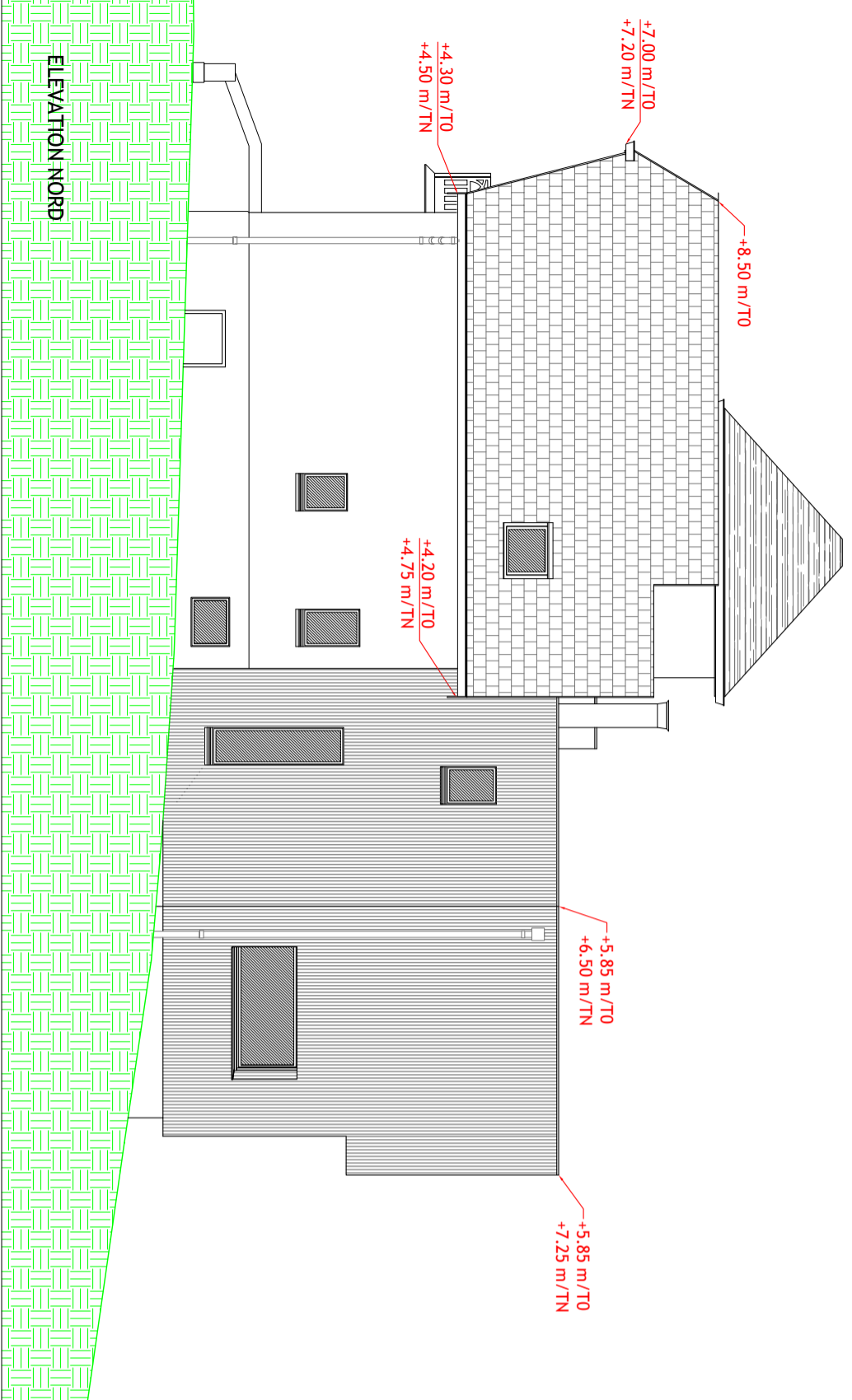
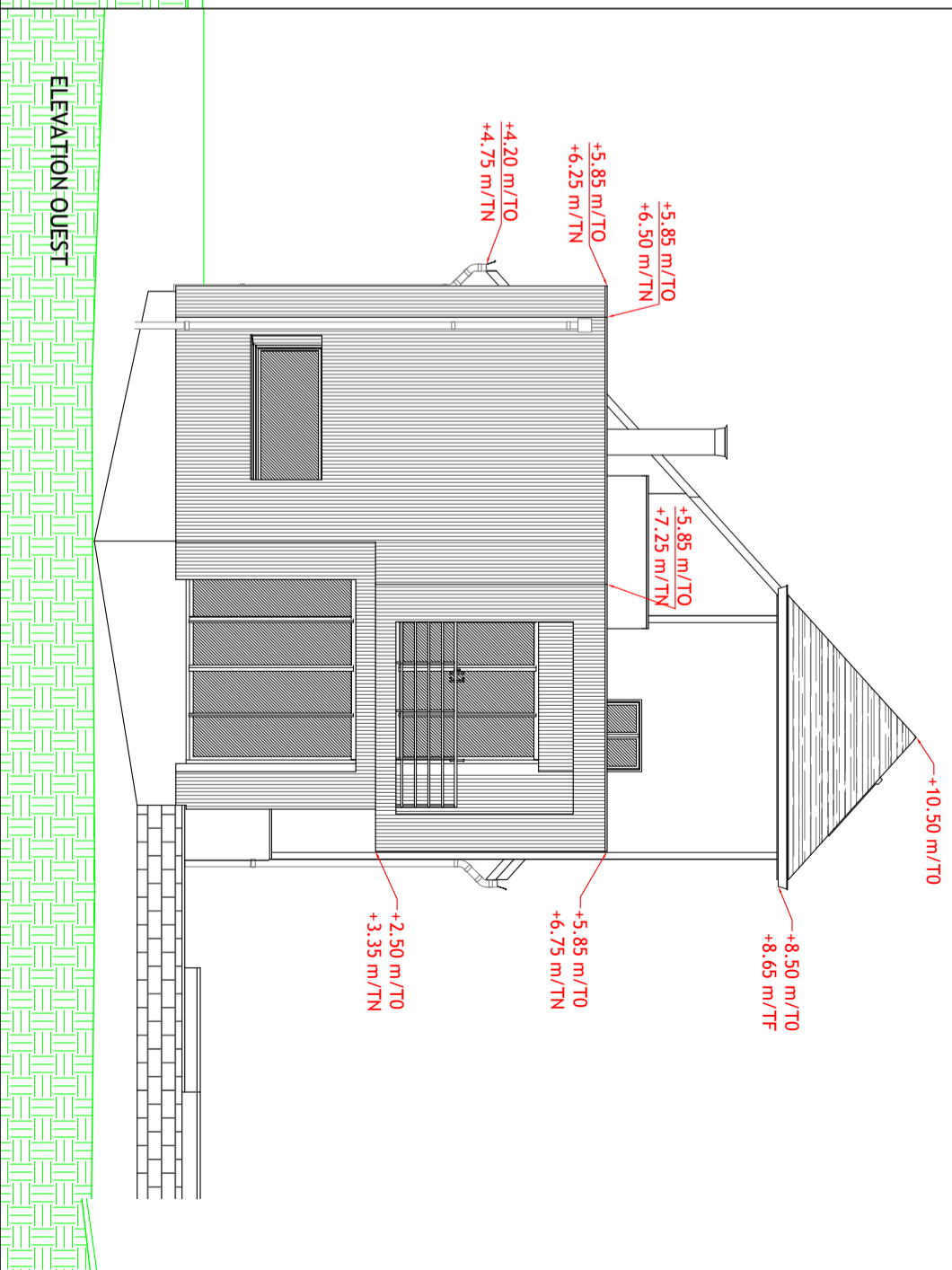
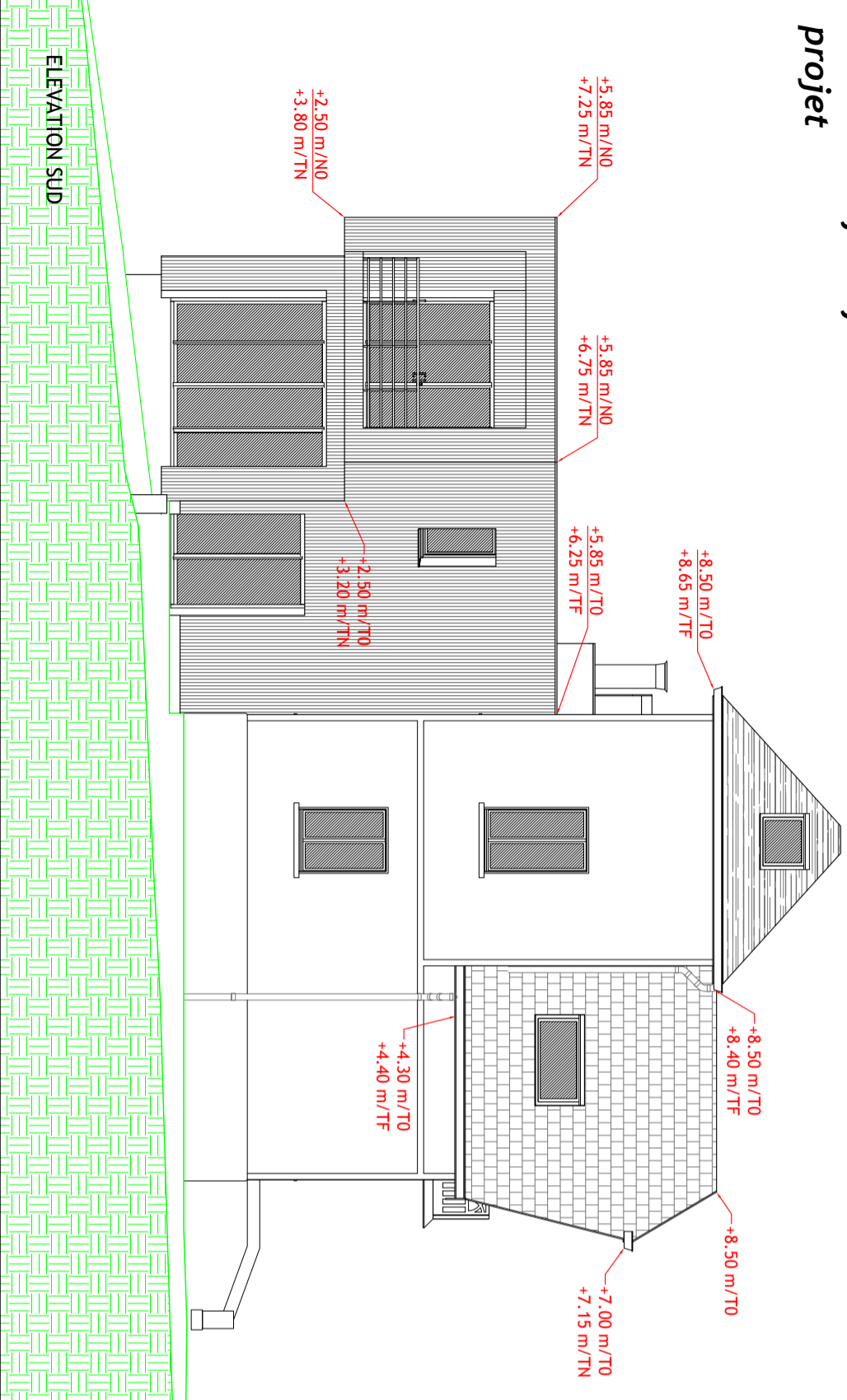

**SURELEVATION D'UNE
MAISON INDIVIDUELLE**
8 ch. des Trulères - 25000 BESANCON
ELEVATIONS PROJET
1/100e - 06/02/20

Maîtrise d'ouvrage :
PHILIPPE Sébastien
8 ch. des Trulères - 25000 BESANCON

Maîtrise d'œuvre :
CHATELET Cléo, architecte dpg
17 rue du Pont - 25000 BESANCON