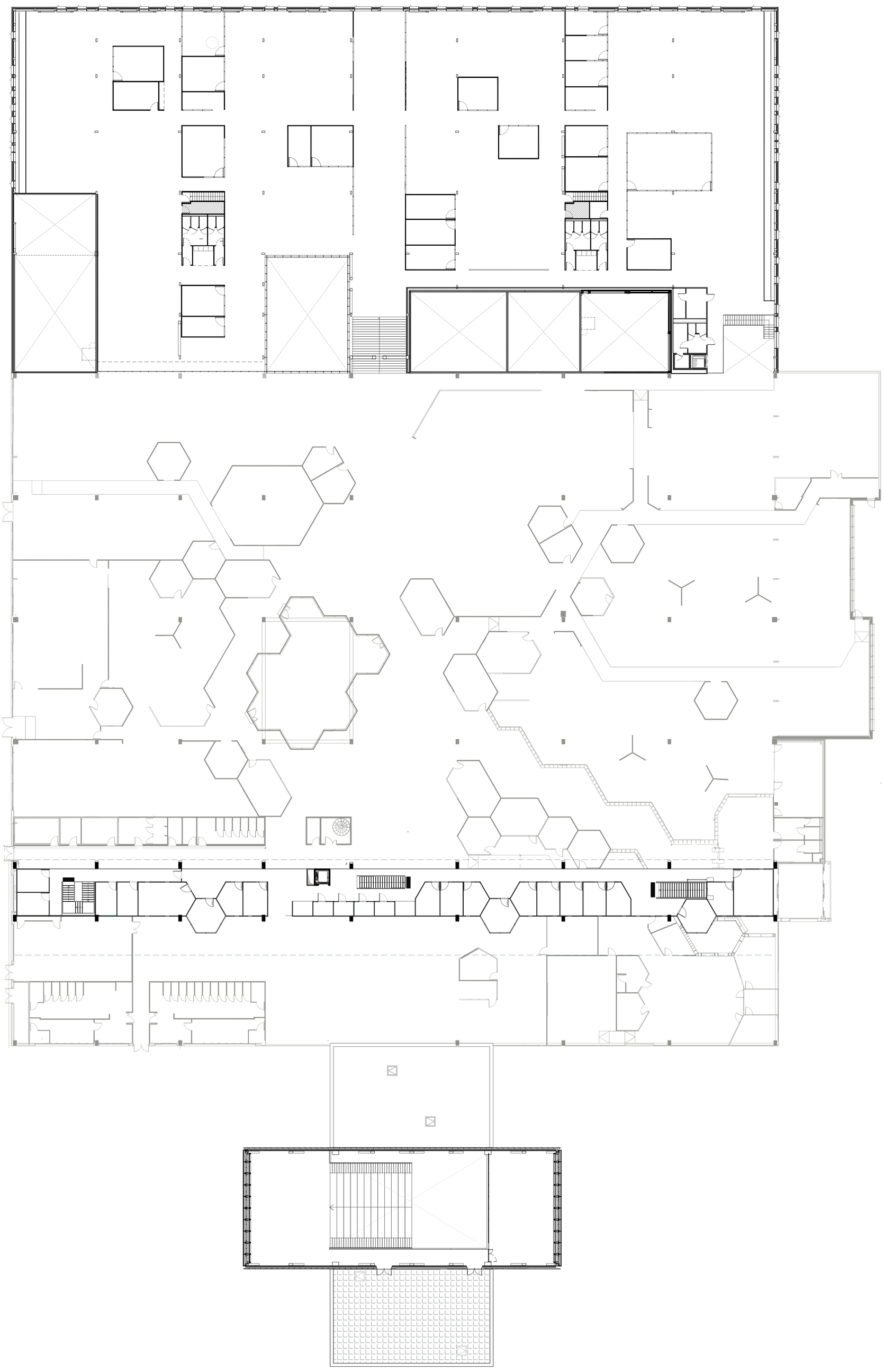

N