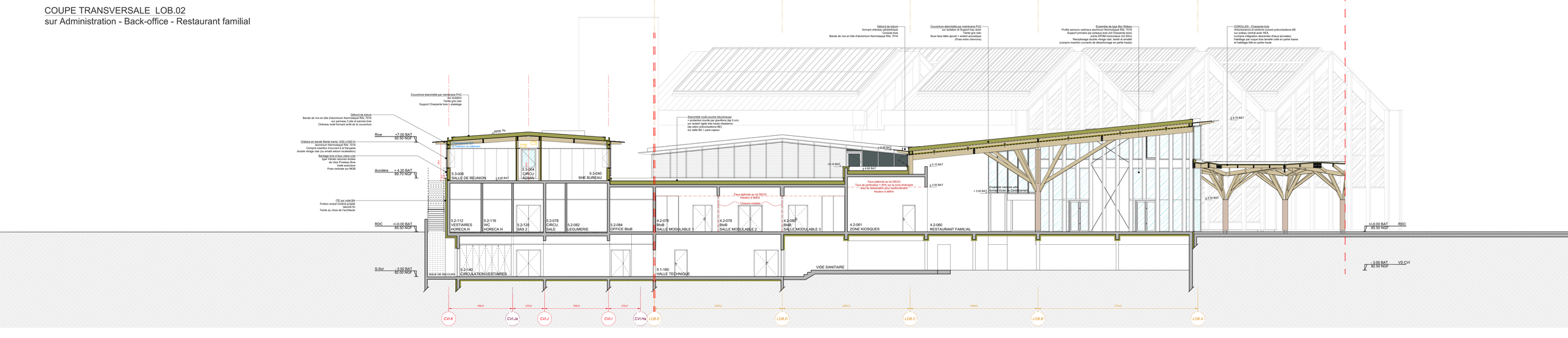COUPE TRANSVERSALE LOB.02
sur Administration - Back-office - Restaurant familial