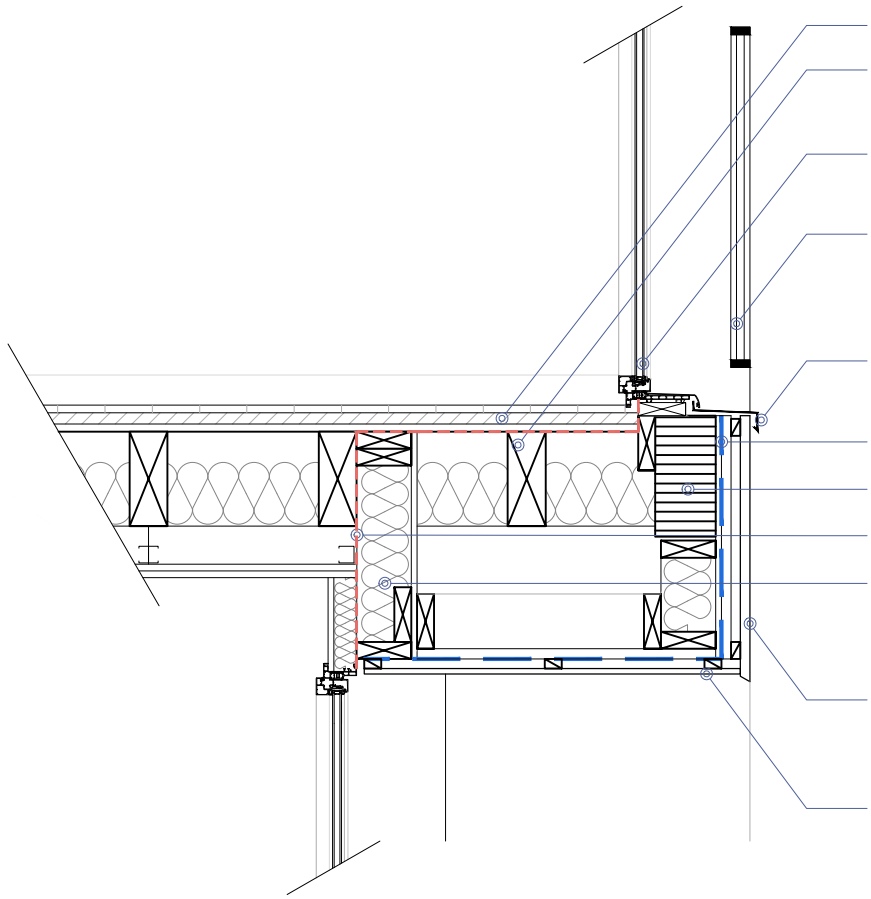

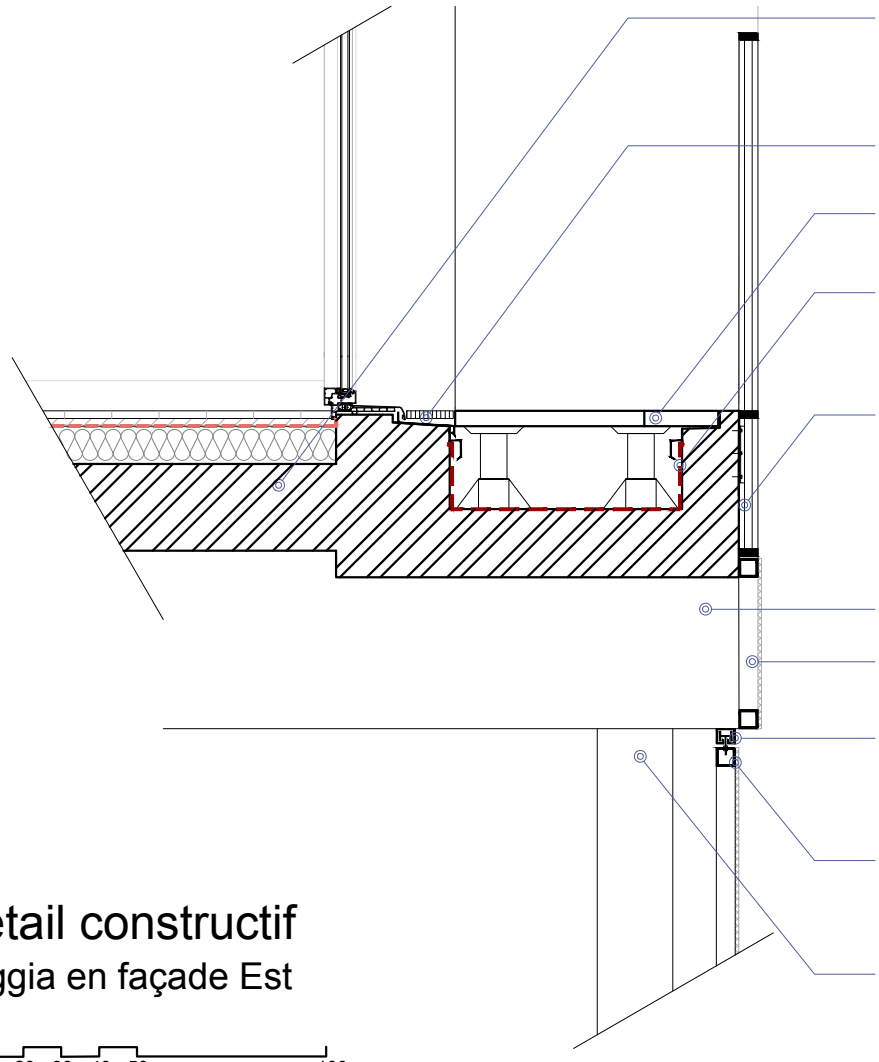

Détail constructif

Loggia en façade Est

0 10 20 30 40 50 100 cm