

COUPE A1
Ech.: 1/50ème

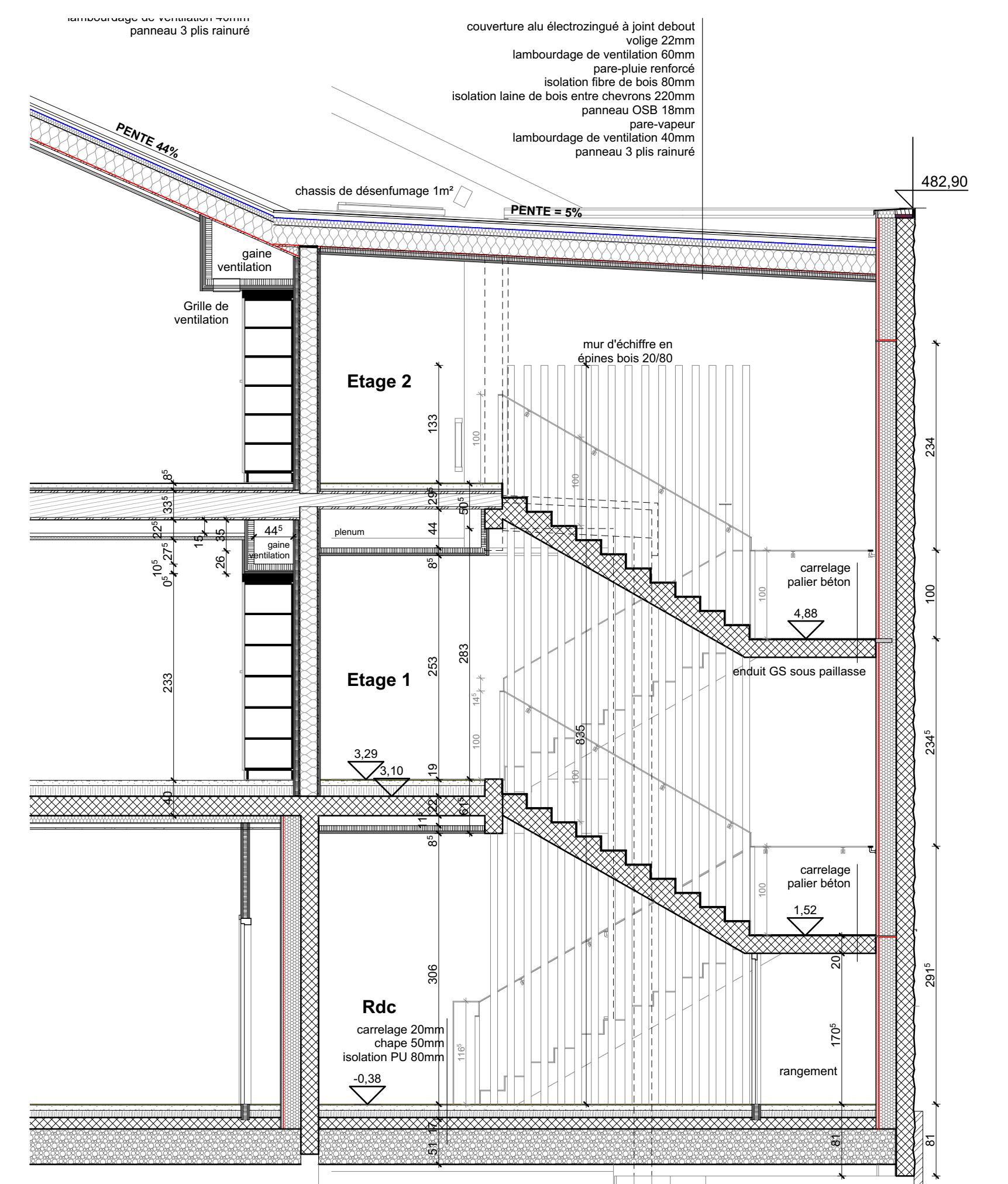

COUPE A2
Ech.: 1/50ème

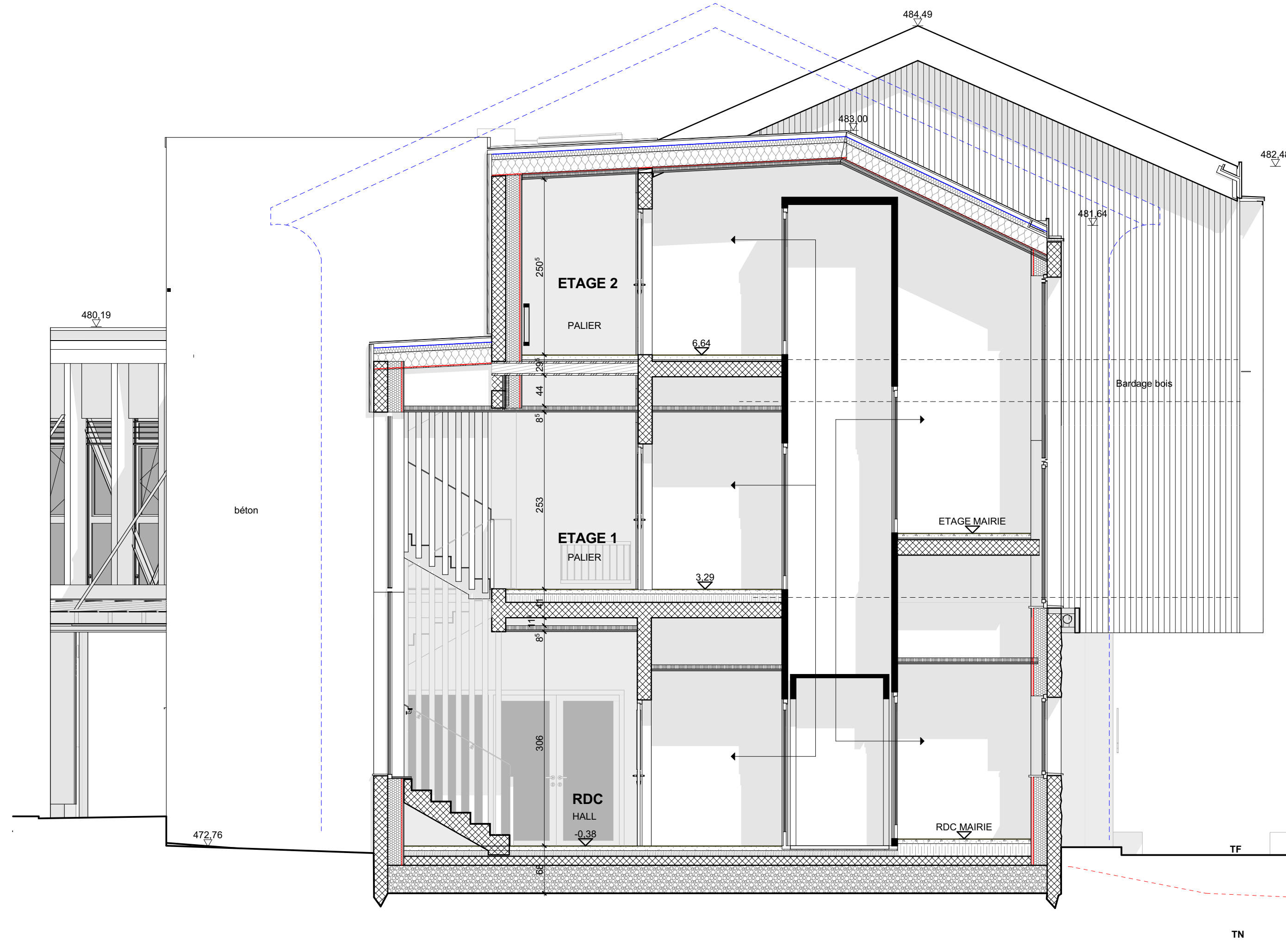

COUPE A3
Ech.: 1/50ème

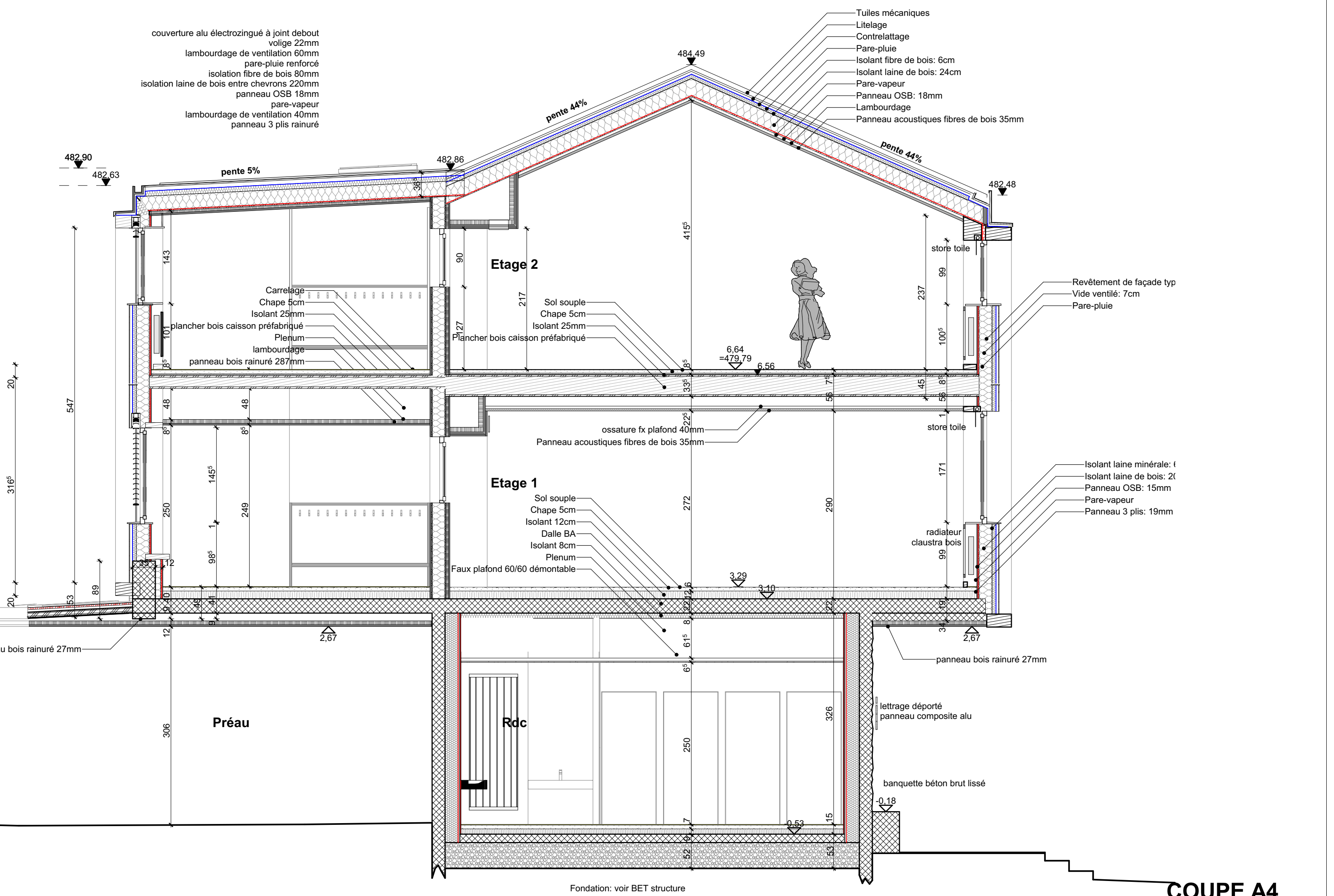

COUPE A4
Ech.: 1/50ème

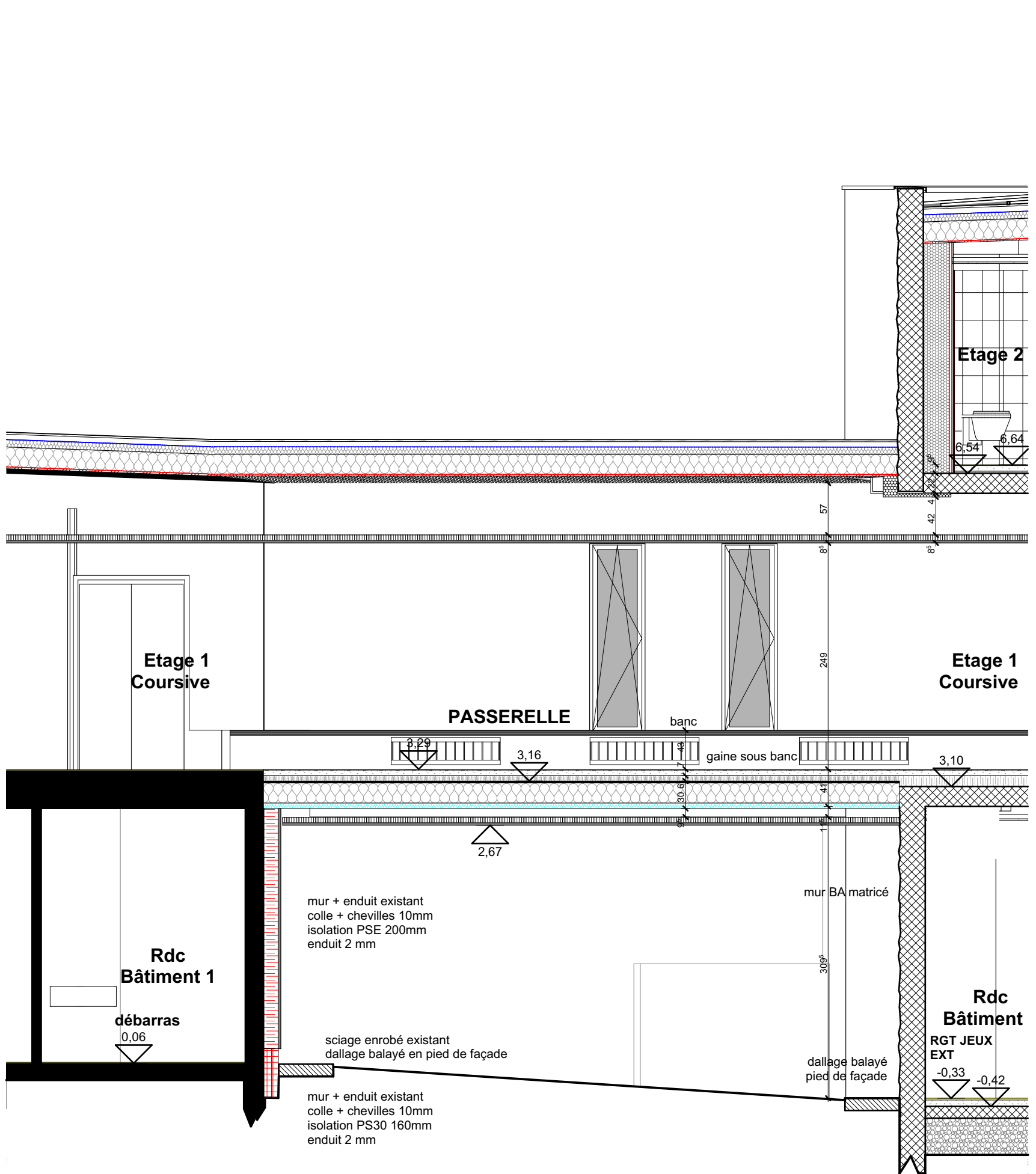

COUPE C2
Ech.: 1/50ème

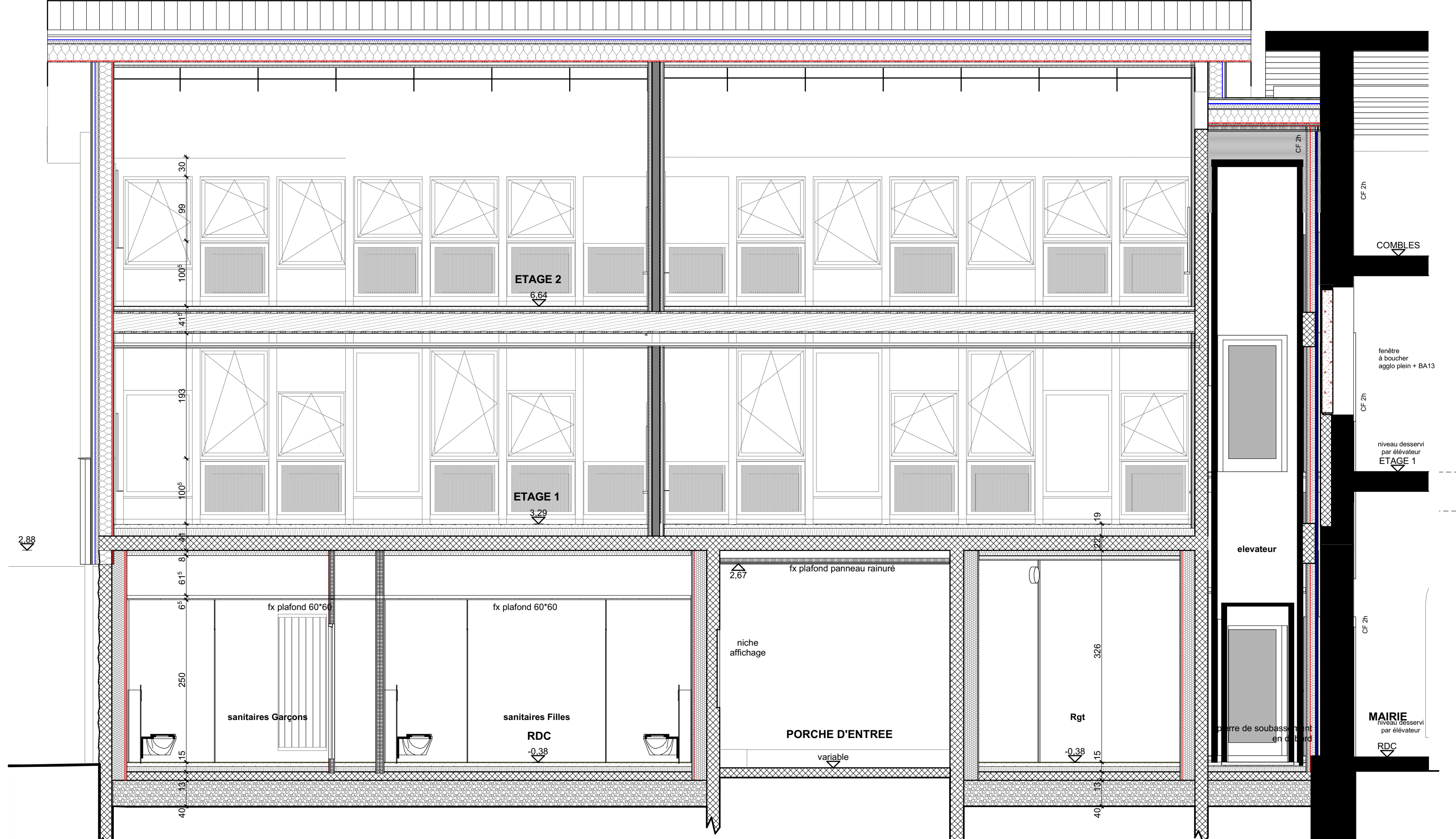

COUPE B2
Ech.: 1/50ème

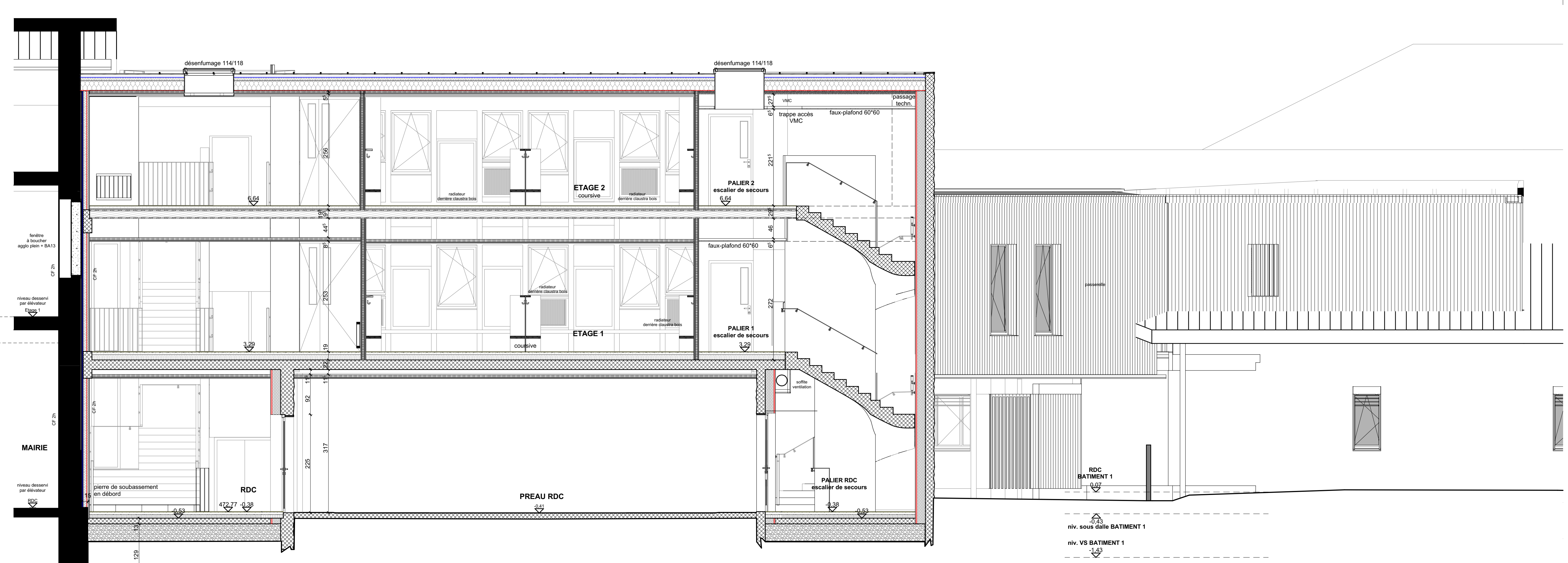

COUPE B1
Ech.: 1/50ème

REHABILITATION PARTIELLE ET EXTENSION DE L'ECOLE ELEMENTAIRE D'AMANCY
25 Route de Cornier 74 800 AMANCY
Maître d'ouvrage : MAIRIE D'AMANCY

PRO - DCE **COUPES** Niv. ± 0.00 = Alt. 473.15

CLASSEMENT
Bâtiment 1 :
4 classes + restaurant scolaire
Sens catégorique
Type IOT 1

Bâtiments 1 + 3
7 classes
Sens catégorique
Type IOT

Date: 04/11/2019 1:50

MODIFICATIONS	DATE	INDICE

MAITRISE D'OEUVRE

ARCHITECTE MAISONNE: NG ARCHITECTURE 1451 route de Jully 74200 FILLINGS Tel: 04 50 31 13 34 - port: 06 82 23 73 28 info@ngarchitecte.fr

ARCHITECTE ASSOCIE: ARCHIMOTION Olivier POULET 1451 route de Jully 74200 FILLINGS Tel: 04 74 44 73 33 olivier.archimotion@orange.fr

ARCHITECTE ASSOCIE: VAUDAIR-RUTH Adeline 1451 route de Jully 74200 FILLINGS Tel: 06 07 73 23 01 b.vaudair-ruth@orange.fr

ECONOMISTE OPC: BIPUS INGENIERIE Pascal FICHET 50 Avenue de la République 74 900 ORAN GEVERER Tel: 04 50 52 81 00 Fax: 04 50 51 86 44 contact@bipusingenierie.com

BET STRUCTURE BOIS - BETON: CHARPENTE CONCEPT Antoine ROUX 120 Av. des Jambes 74 800 St Pierre en Faucigny Tel: 04 50 07 60 71 antoine@charpente-concept.com

BET FLUIDES: DTES - ITP Mathieu GARNIER 62 rue du Buisson 73 200 St Alban Lesysse Tel: 04 79 75 50 24 m.garnier@dtes.fr

Bureau de contrôle: ALPES CONTRÔLES 644 av du Miroir 74 130 AYSSE Tel: 04 50 07 07 Fax: 04 50 06 40 10 54 alpes@alpescontrôles.com

AEI SAS 13 route de Pringy 74 570 MEGEVAN Tel: 04 50 07 37 76 contact@aei.sas.fr

SSI

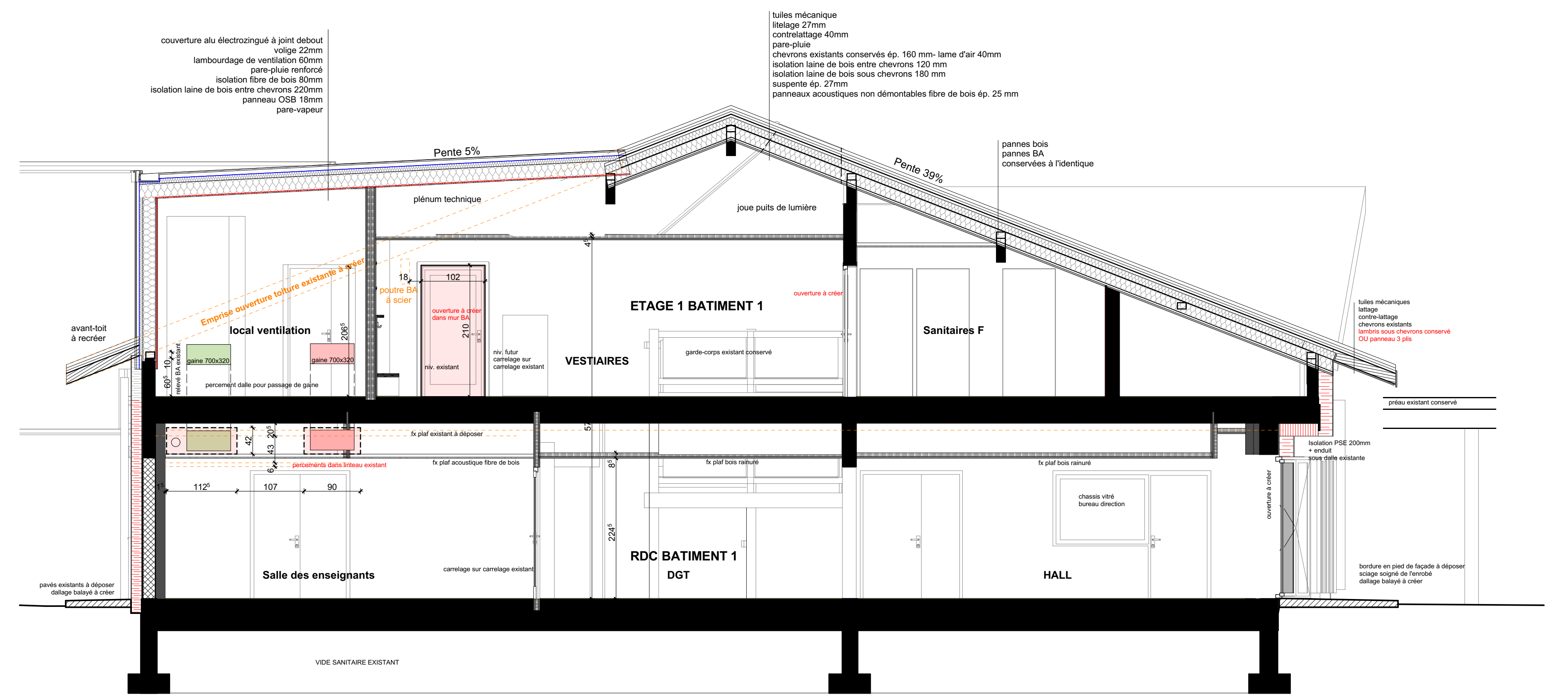

COUPE A5
Ech.: 1/50ème

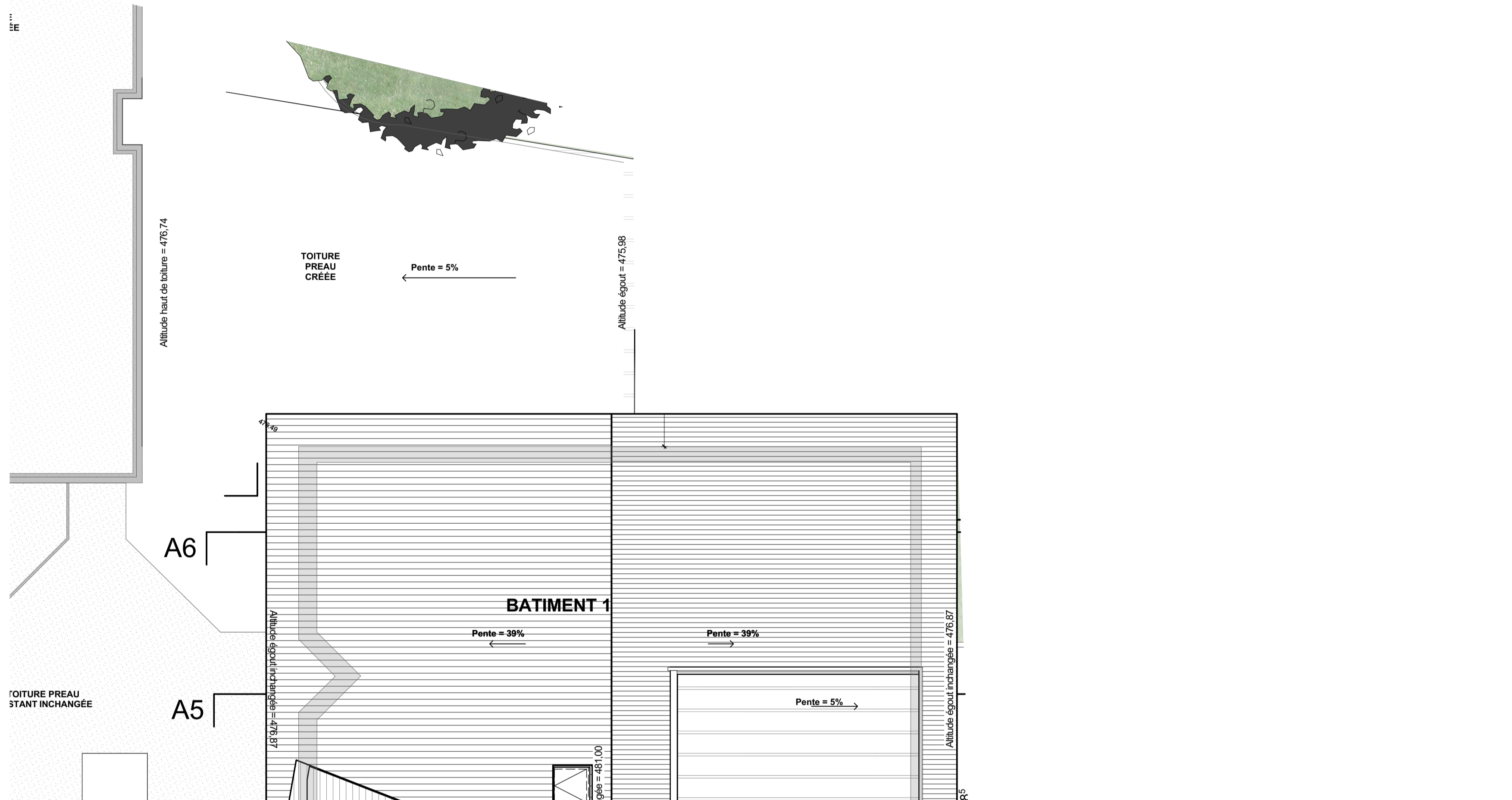
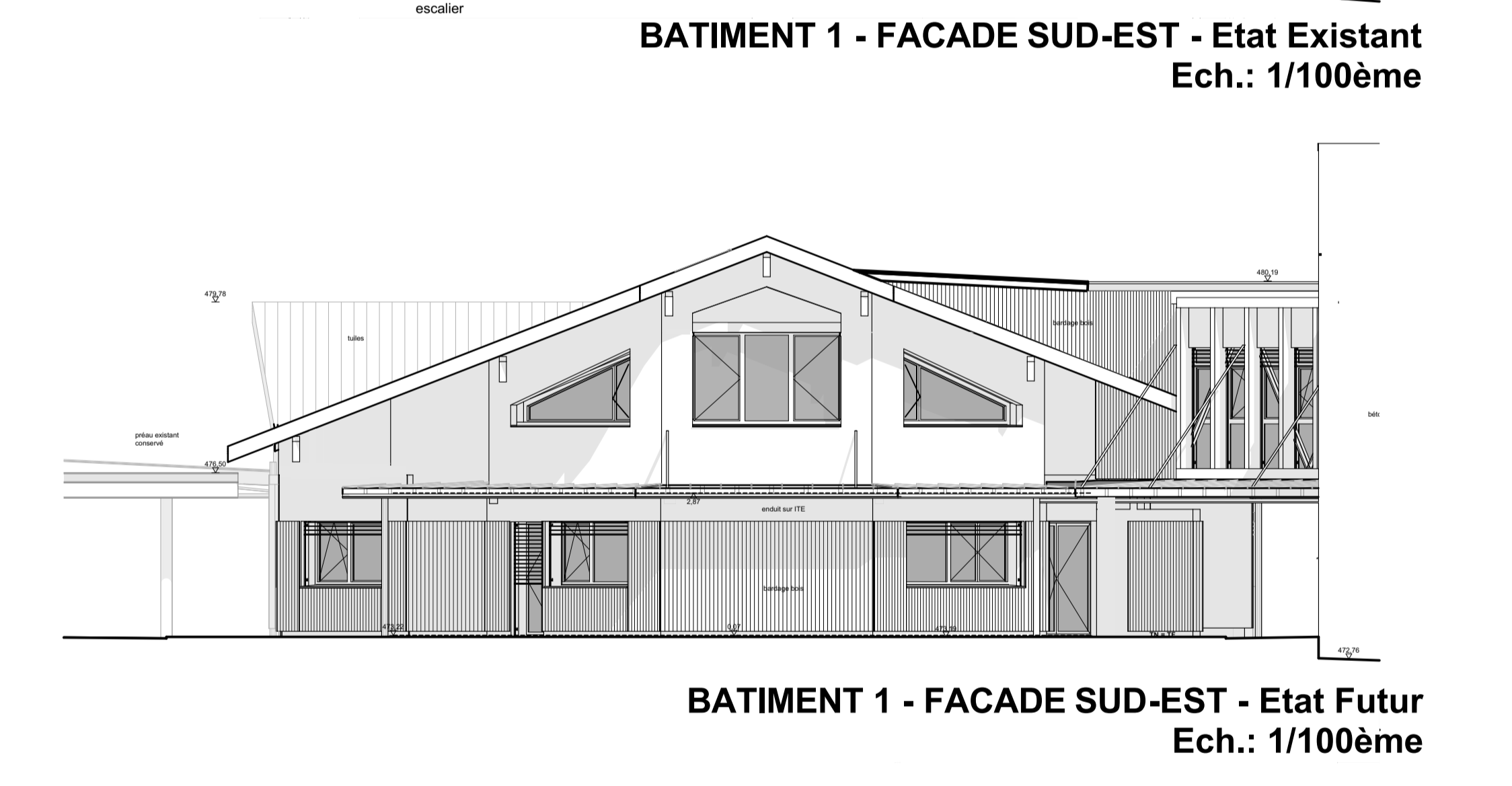
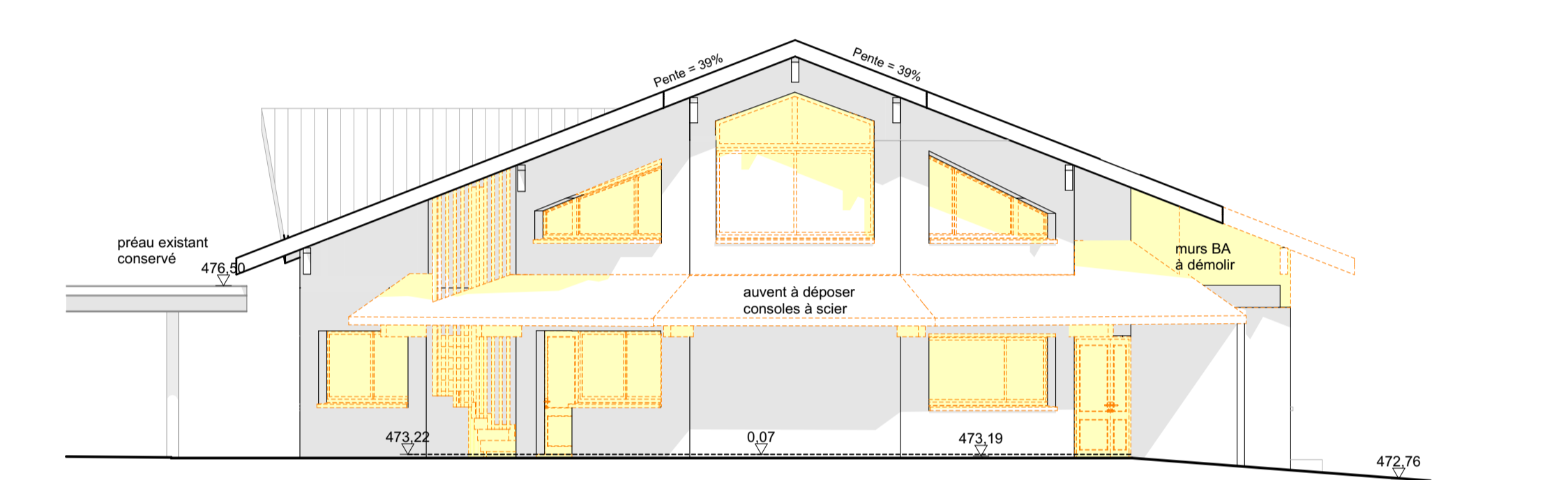
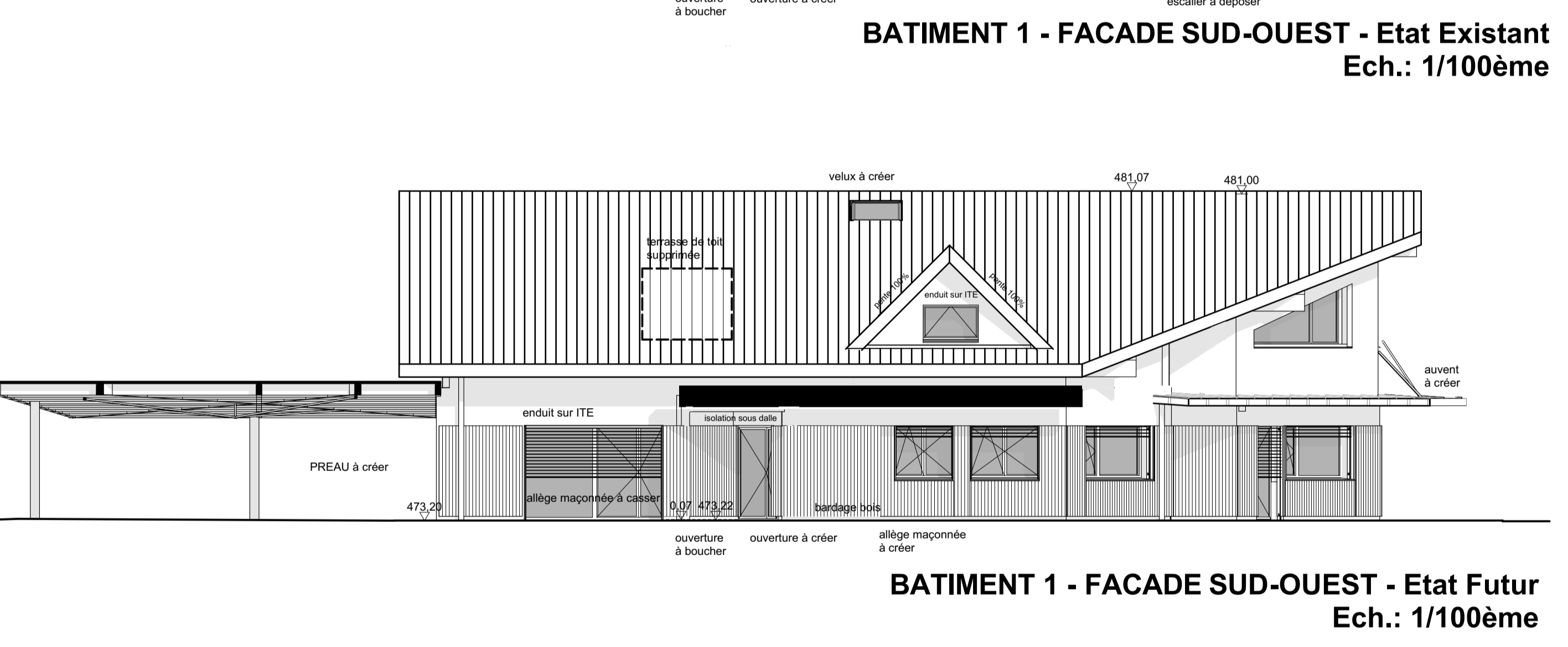
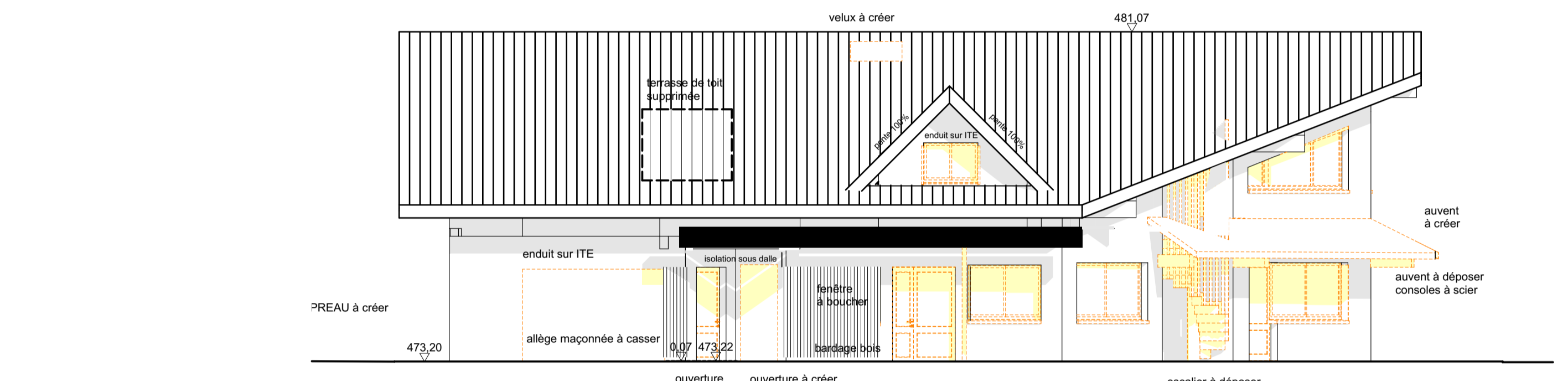
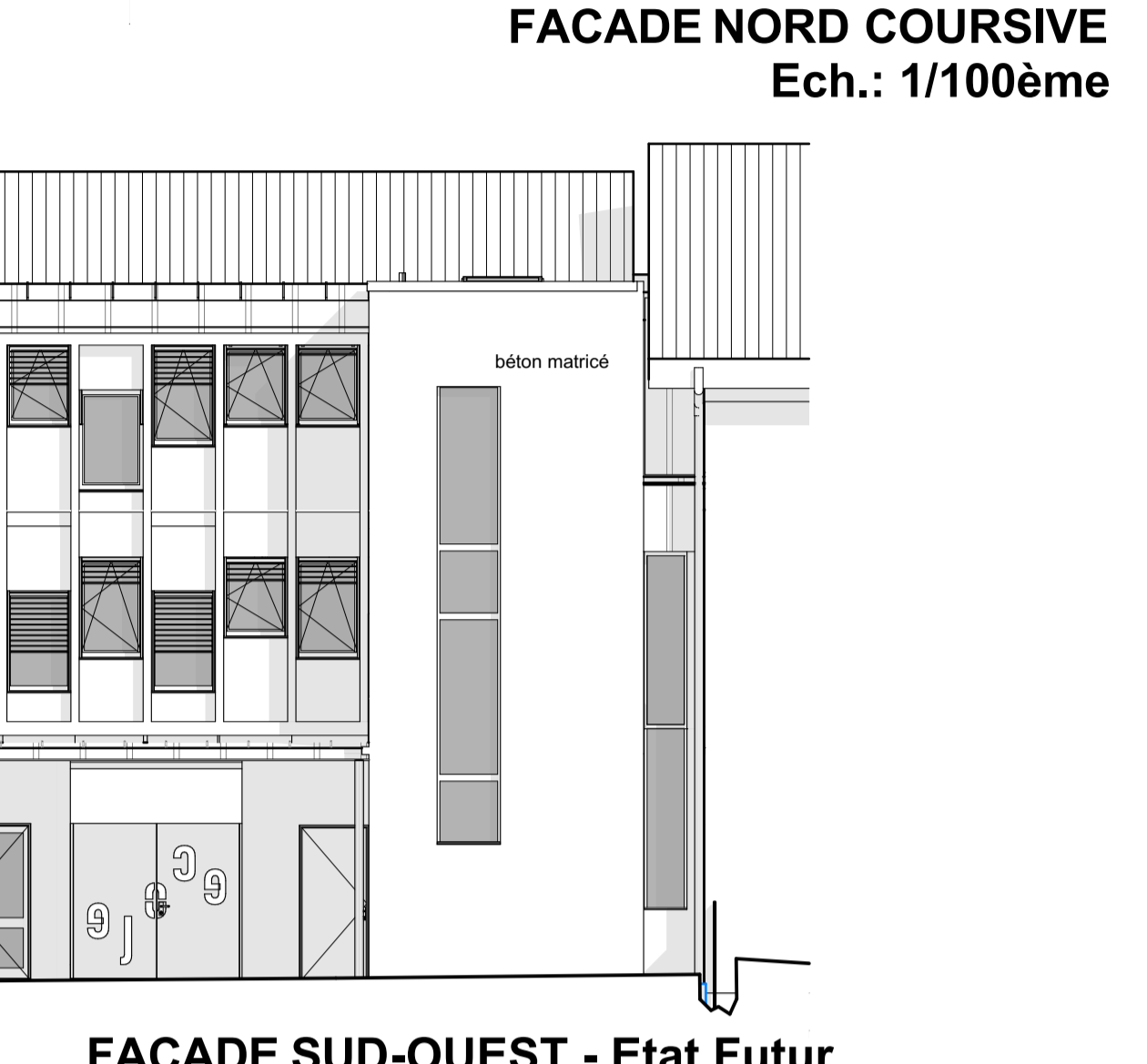
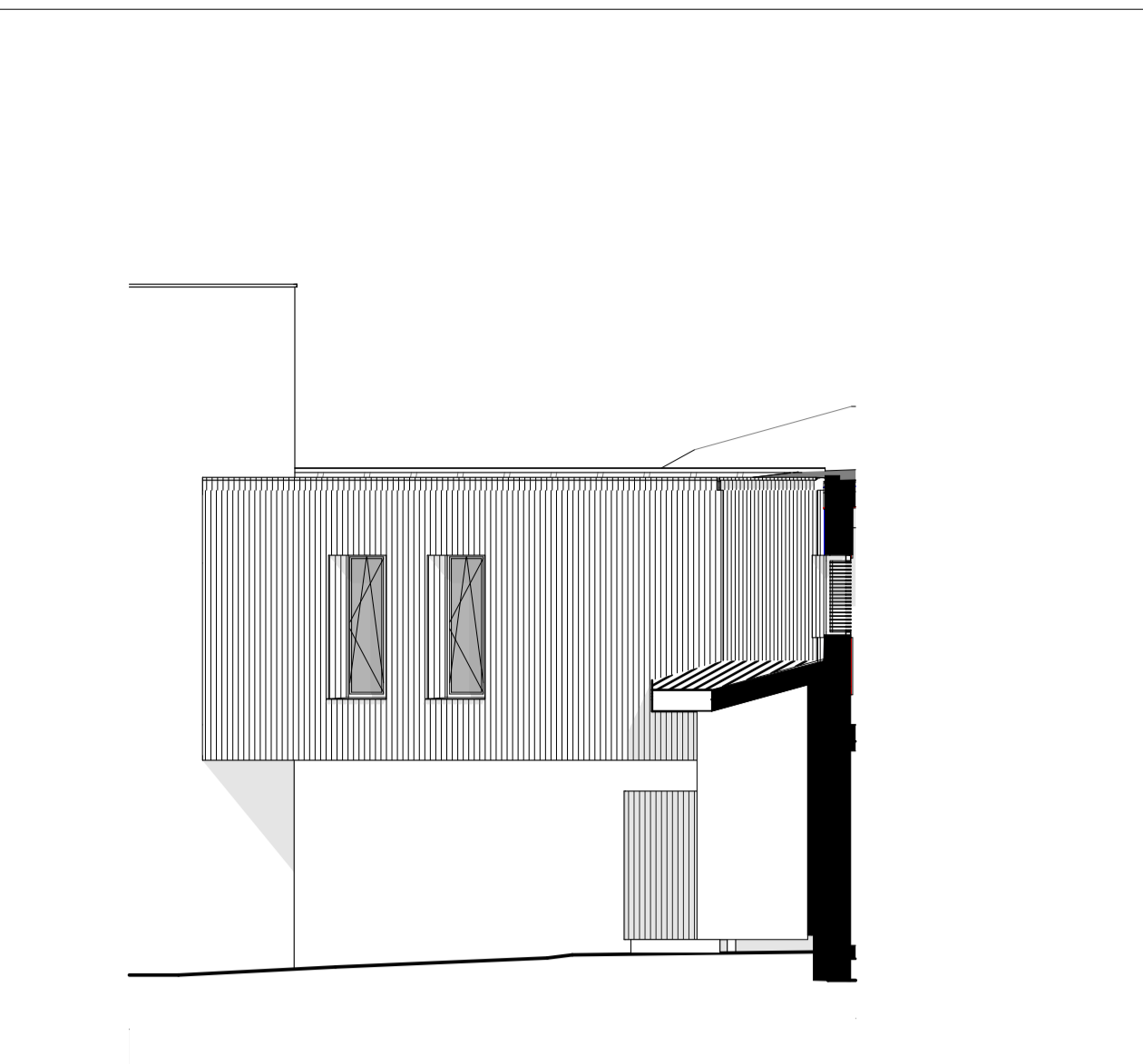
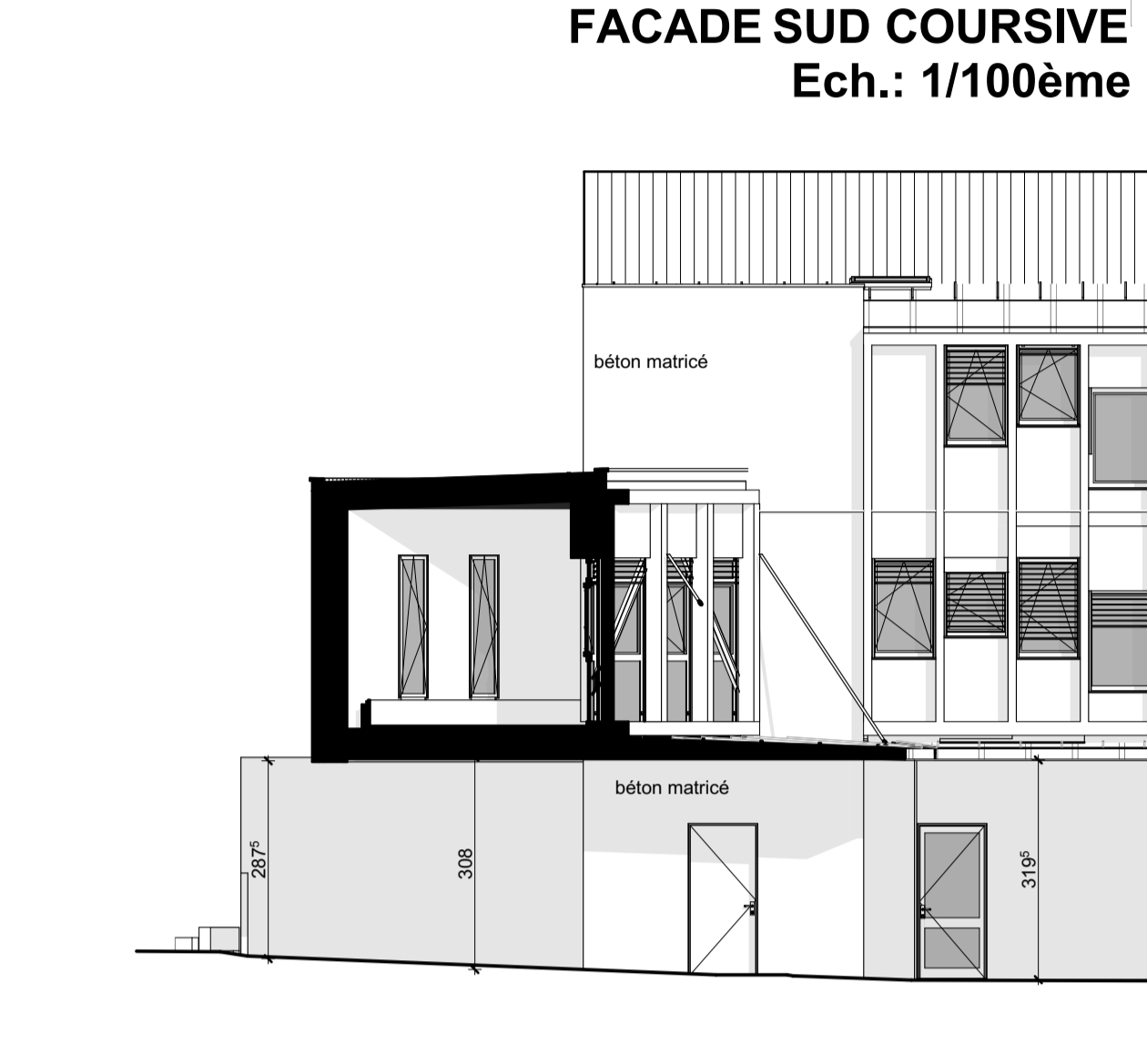
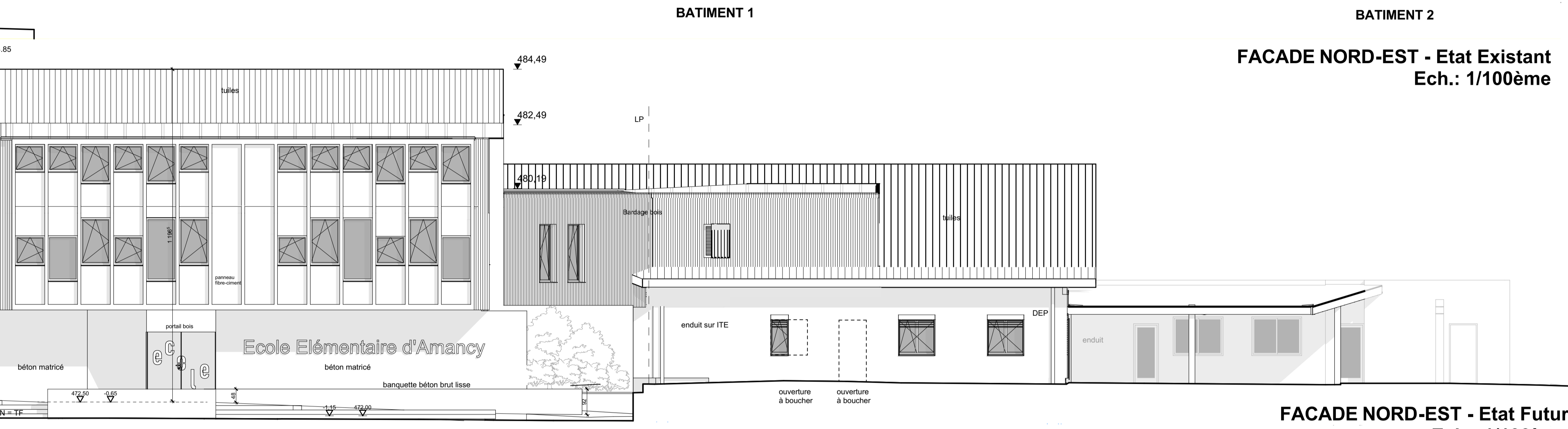
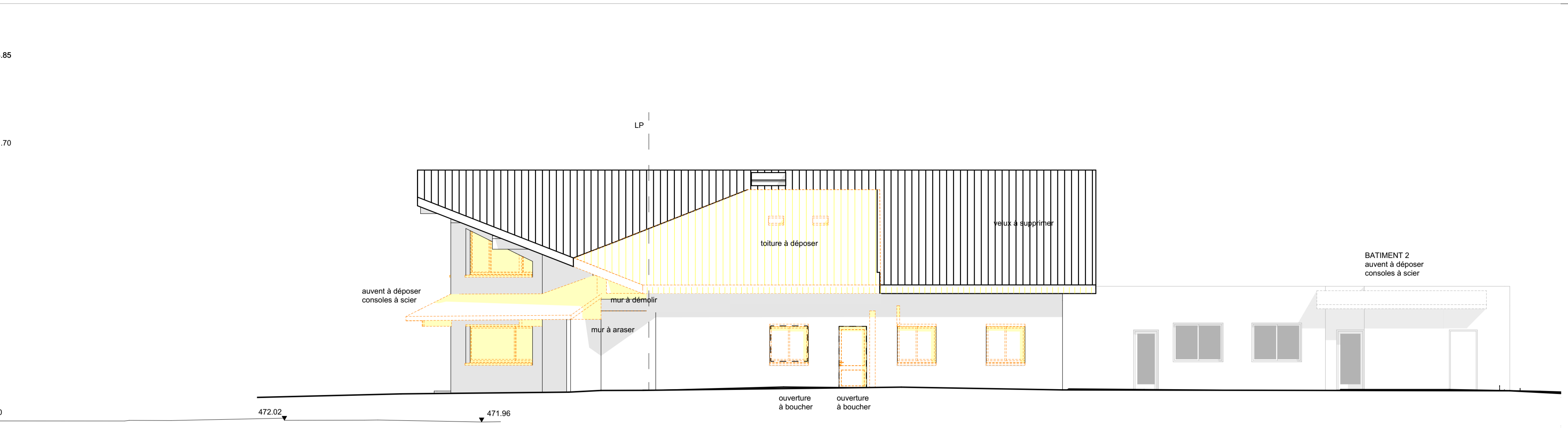
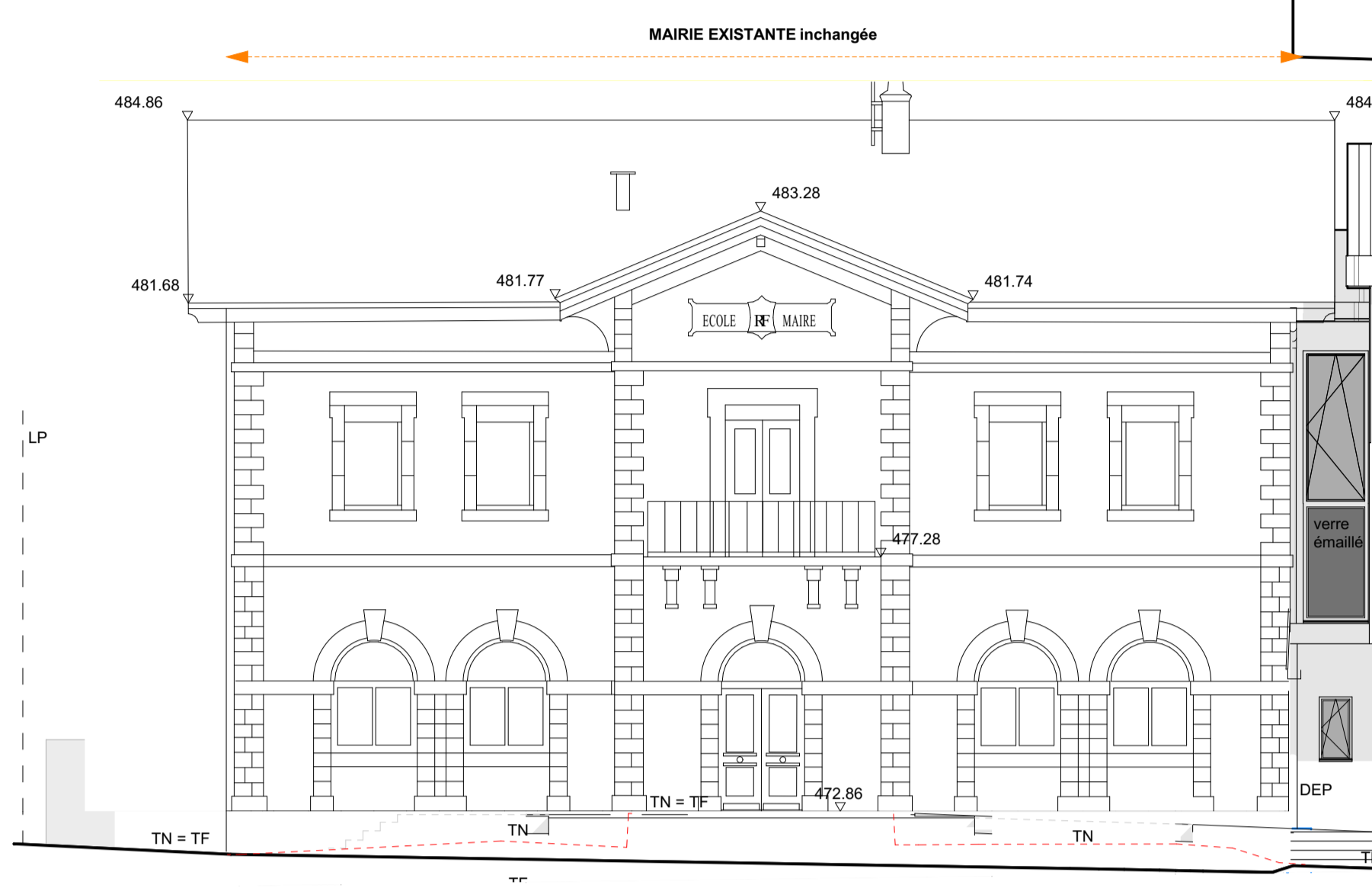
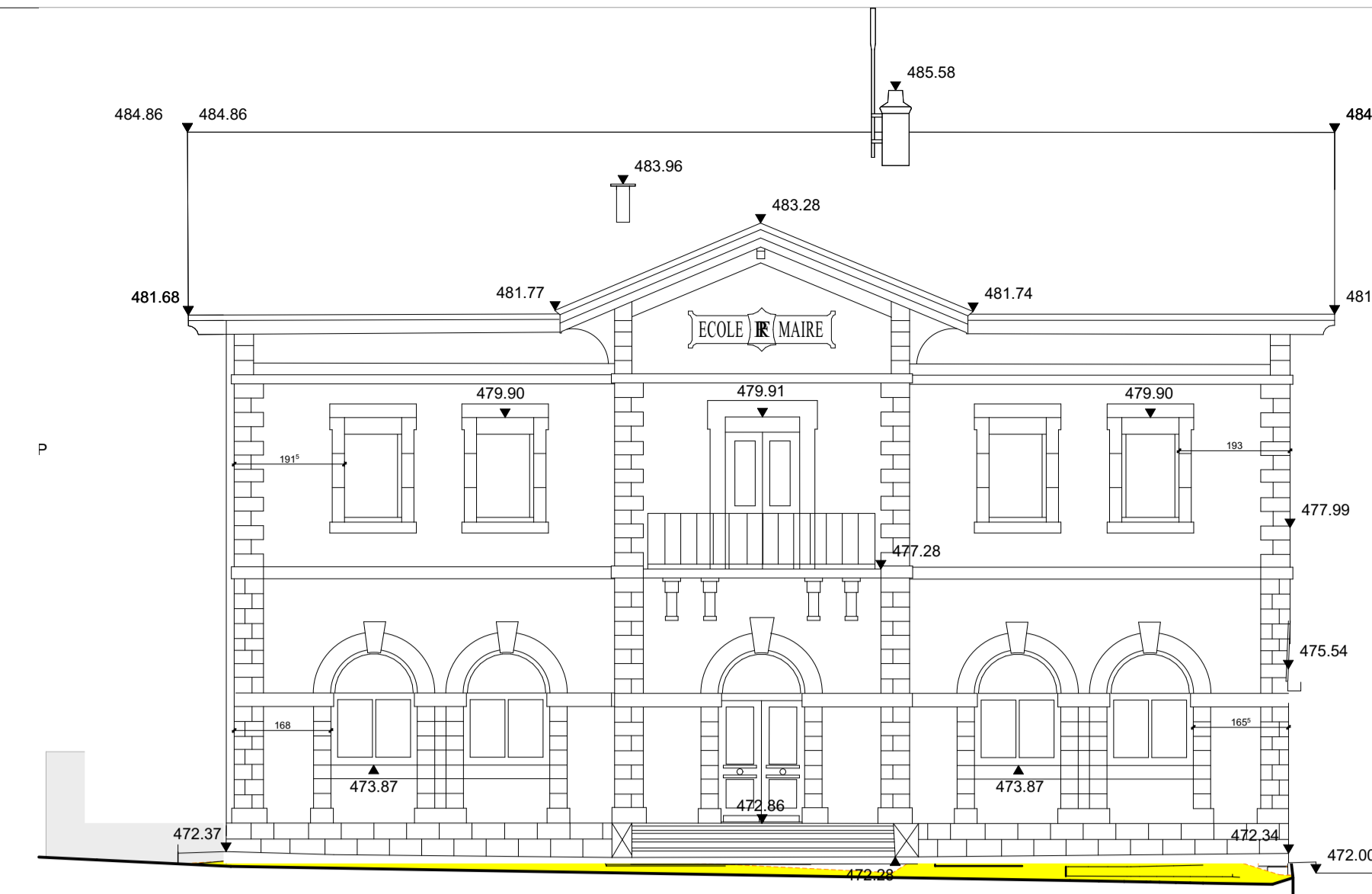

REHABILITATION PARTIELLE ET EXTENSION DE L'ECOLE ELEMENTAIRE D'AMANCY 25 Route de Cornier 74 800 AMANCY Maître d'ouvrage : MAIRIE D'AMANCY	
Phase de projet	Niv. ± 0.00 = Alt. 473.15
PRO - DCE FACADES - PLAN DE TOITURE	CLASSEMENT
Date: 04/11/2019	1:100
MODIFICATIONS	DATE INDICE
MAITRISE D'OEUVRE ARCHITECTE: NG ARCHITECTURE ARCHITECTE Associé: ARCHIMOTION ARCHITECTE Associé: VAUDAUX-RUTH ECONOMISTE OPC: OPIUS INGENIERIE BET STRUCTURE BOS - BETON: CHARPENTE CONCEPT BET FLUIDES: OTEB - ITF Bureau de contrôle: ALPES CONTROLES SPS: AEDI SAS SSI:	

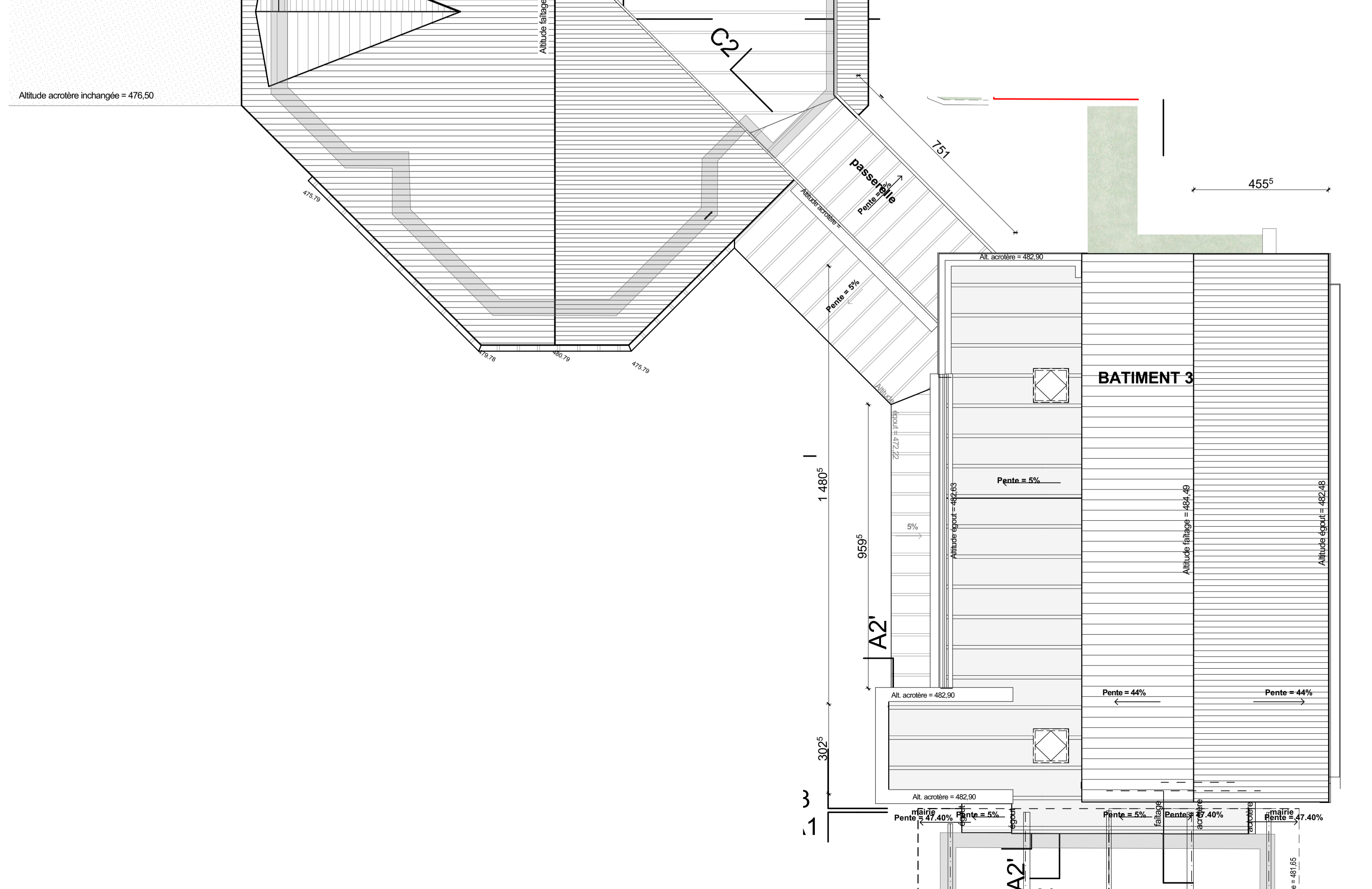
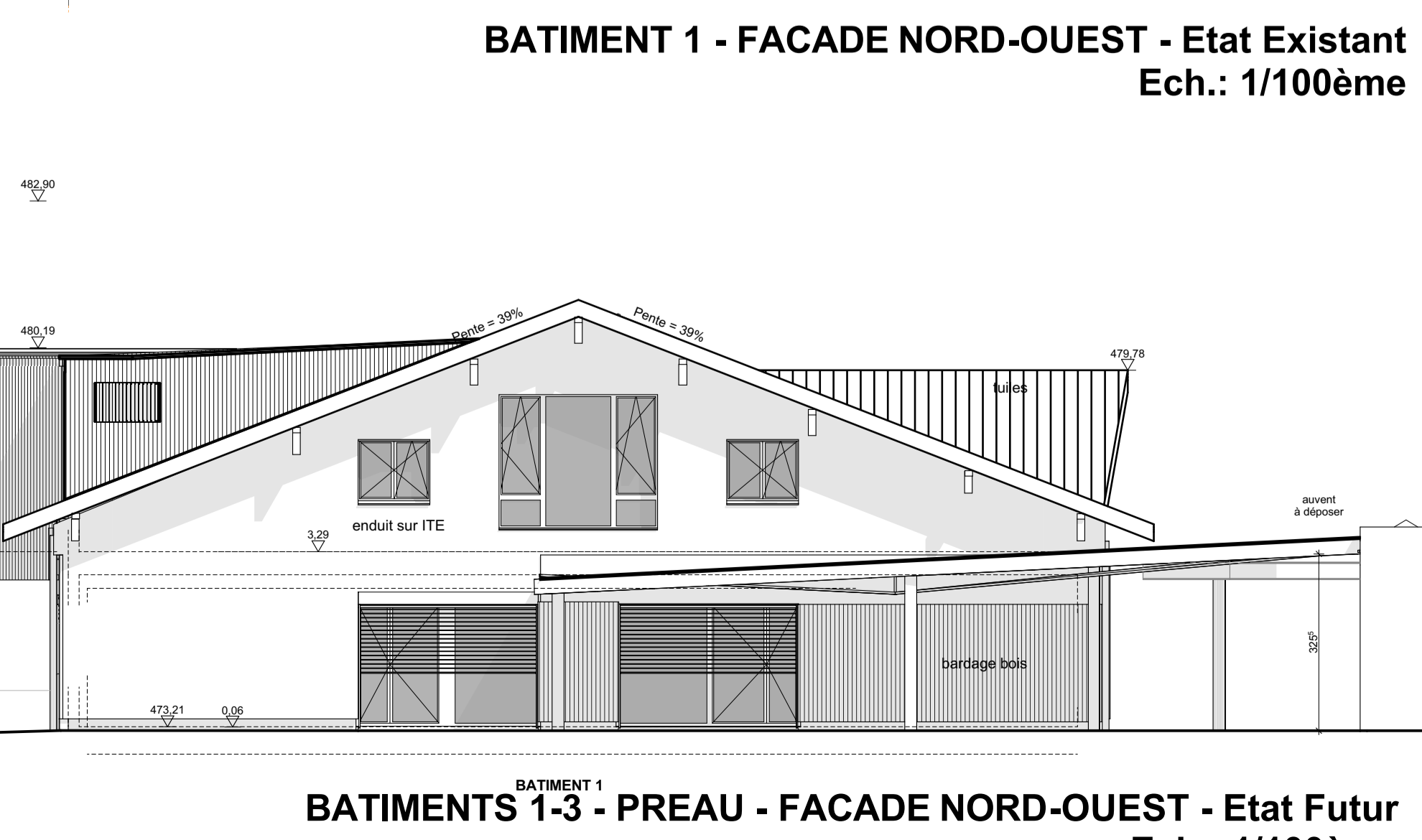
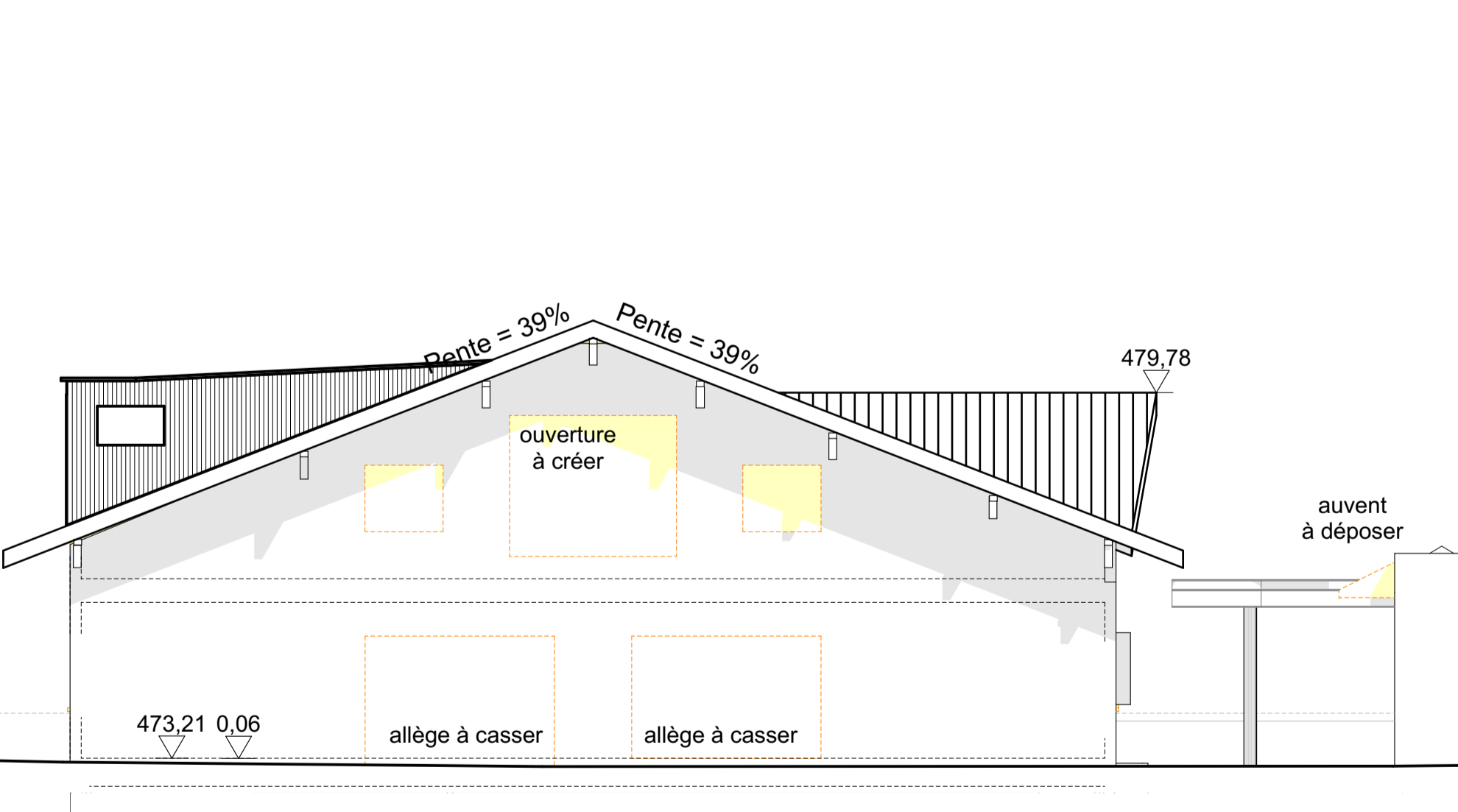
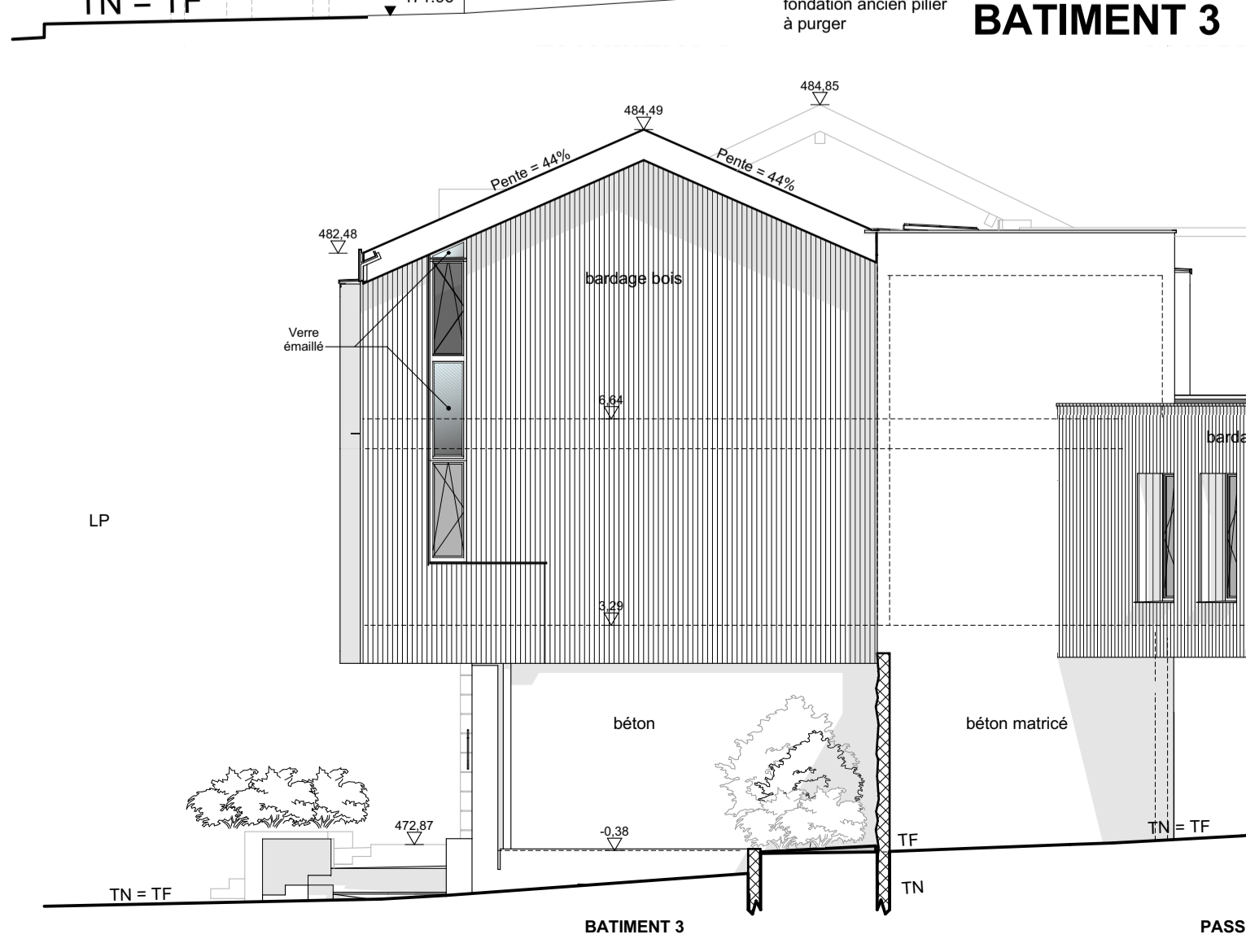
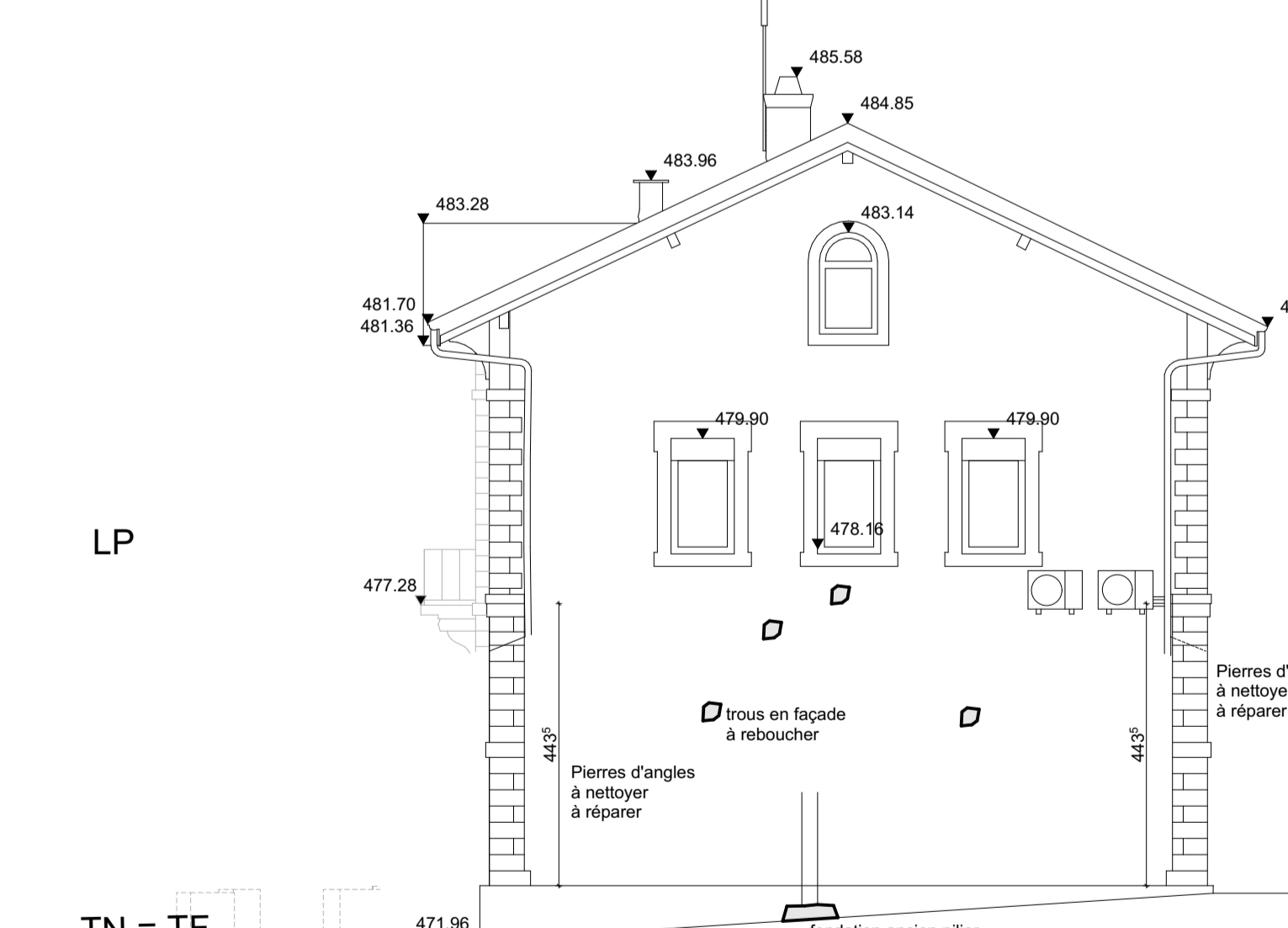

BATIMENTS 1-3 - PREAU - FACADE NORD-OUEST - Etat Futur
Ech.: 1/100ème