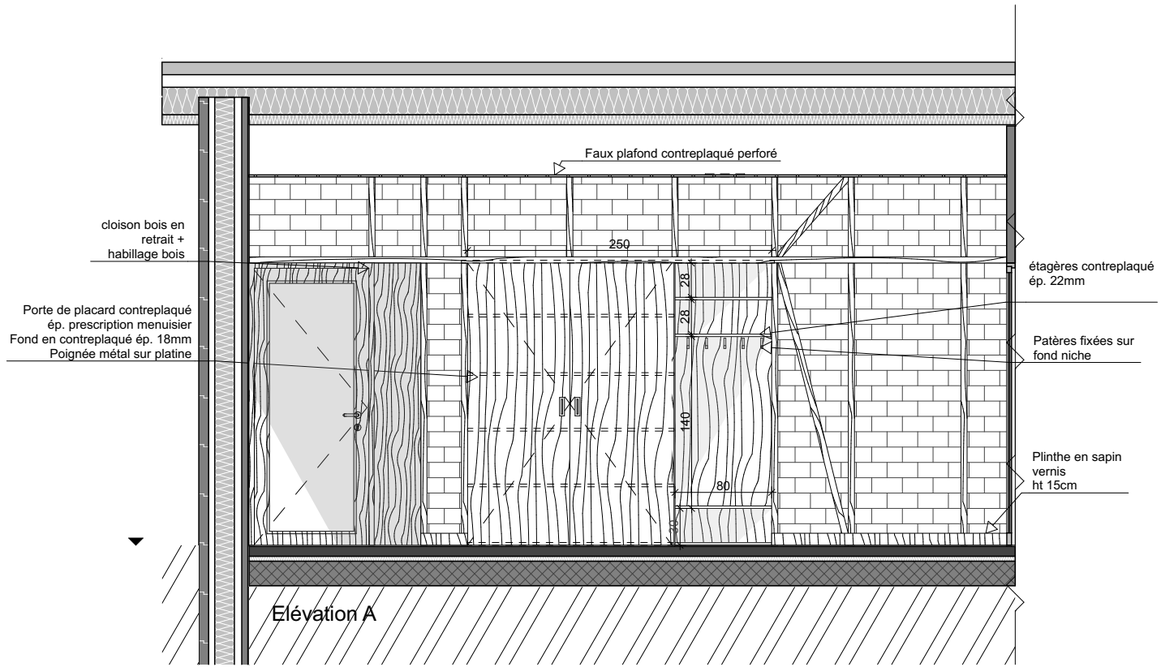


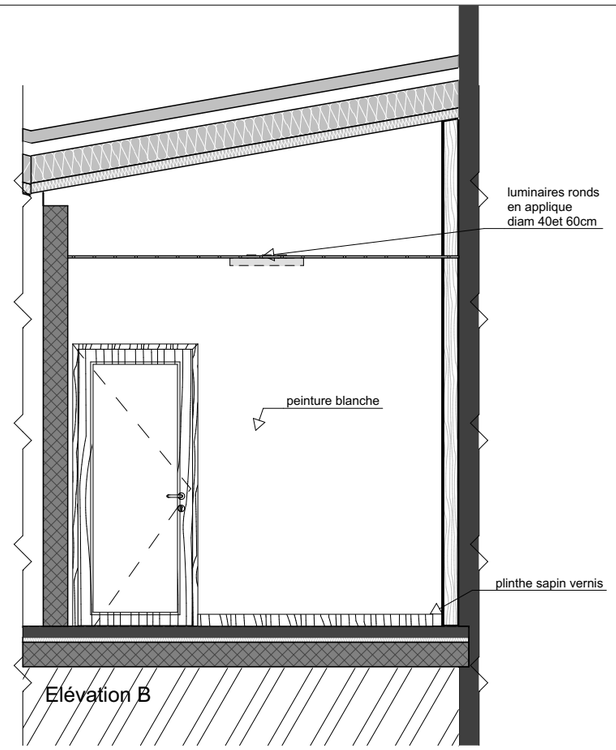


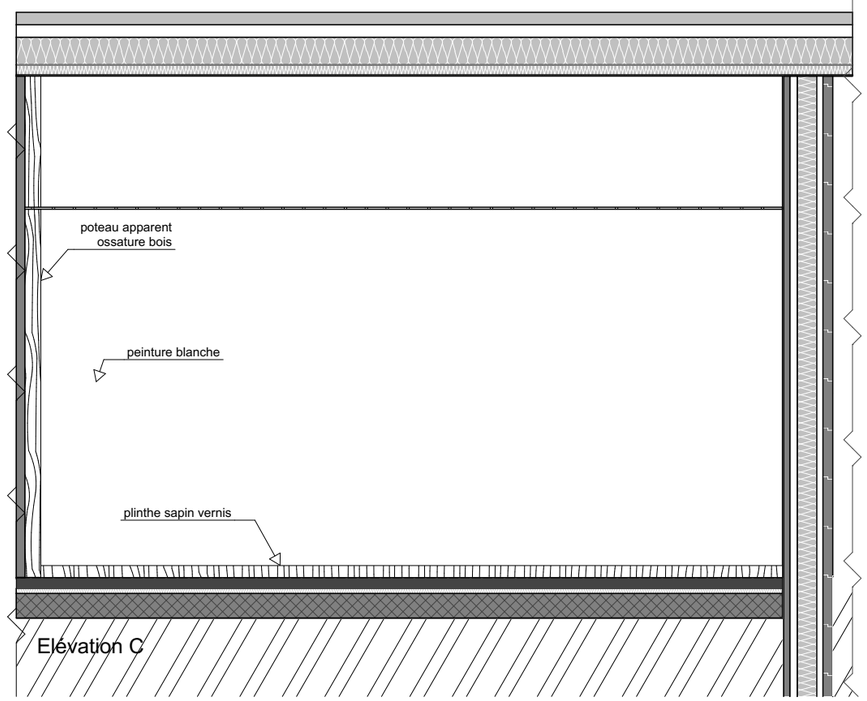


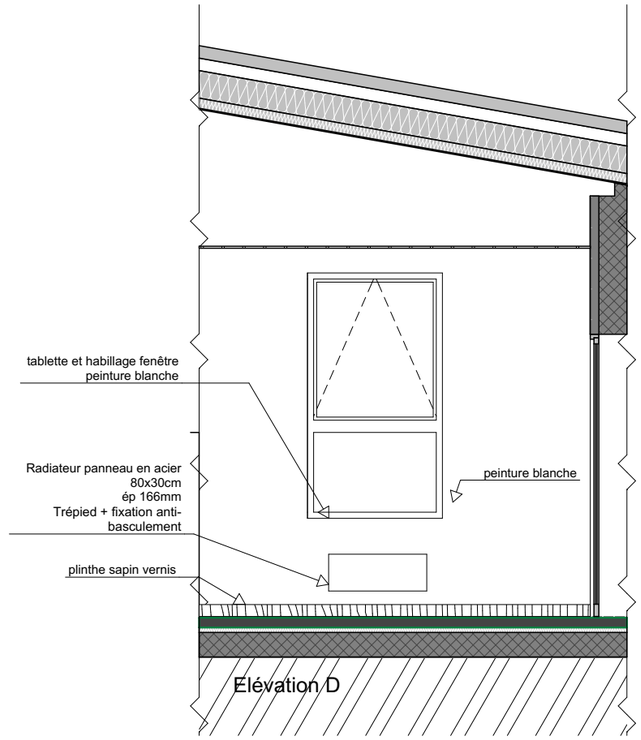


GROUPE SCOLAIRE JEAN MACE, MATERNELLE ET ELEMENTAIRE, TRAPPES

# Elévations bureau du directeur

Maitre d'ouvrage
Ville de Trappes
1 Place de la République
CS 90544
78197 Trappes CEDEX

| | | | | | | | |
|---|---|---|---|---|---|---|---|
| CODE | 773 | DESSINATEUR | Nathan MELLER | ECHELLE | 1:50 | PHASE | DET |
| Etat de rénovation | **06 - Projeté** | FORMAT | A3 | DATE D'EDITION | 23/09/2022 | | |

Maitre d'oeuvre
SOL architecture et urbanisme
24 rue du Pré St Gervais
93500 PANTIN
01 41 50 00 46

SOL ARCHITECTURE ET URBANISME