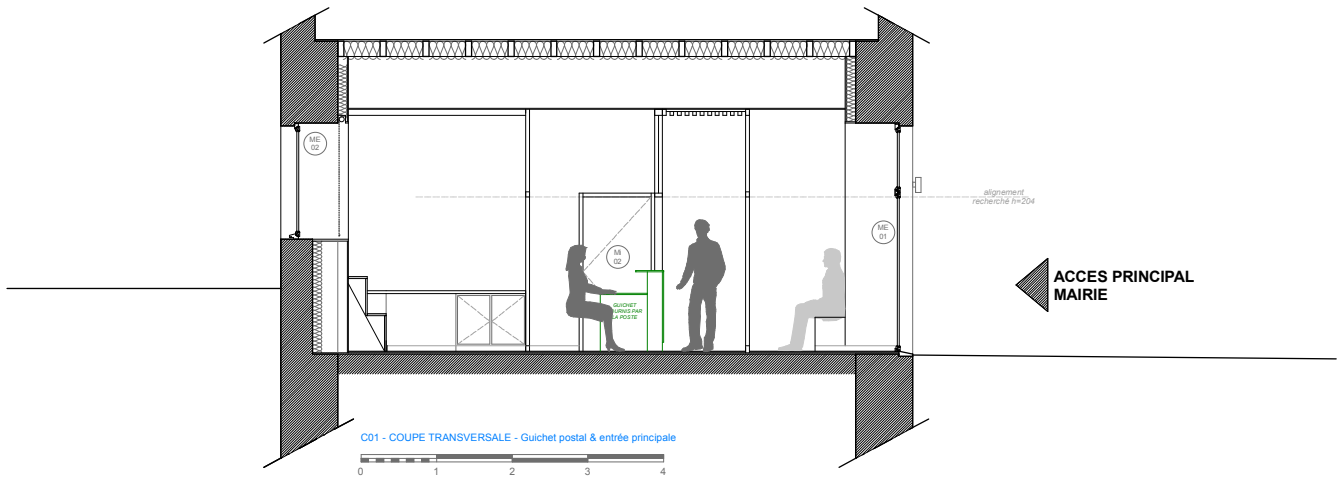

C01 - COUPE TRANSVERSALE - Guichet postal & entrée principale

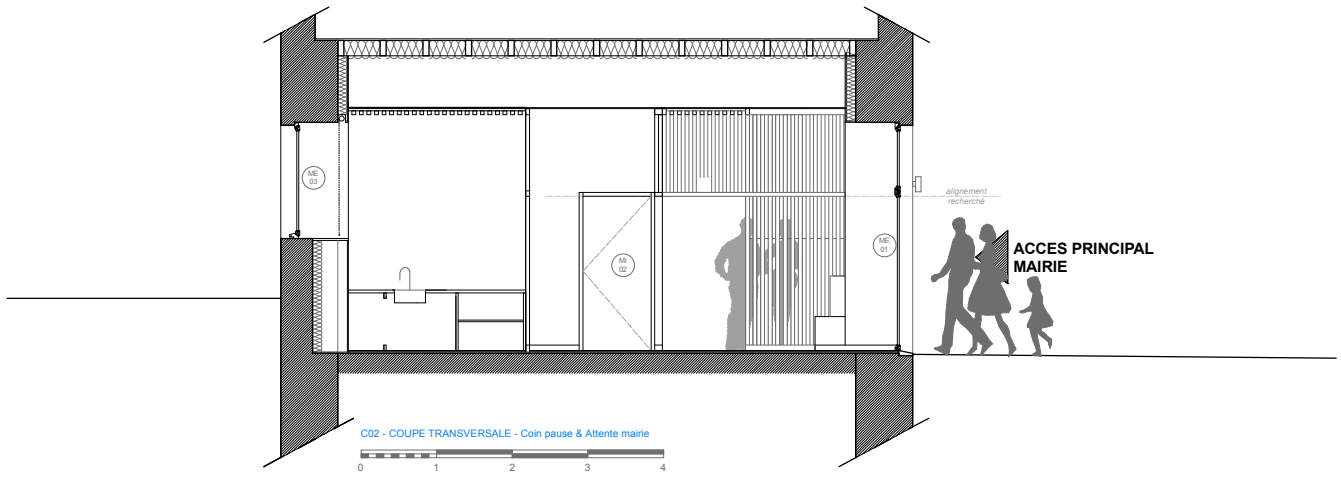

C02 - COUPE TRANSVERSALE - Coin pause & Attente mairie

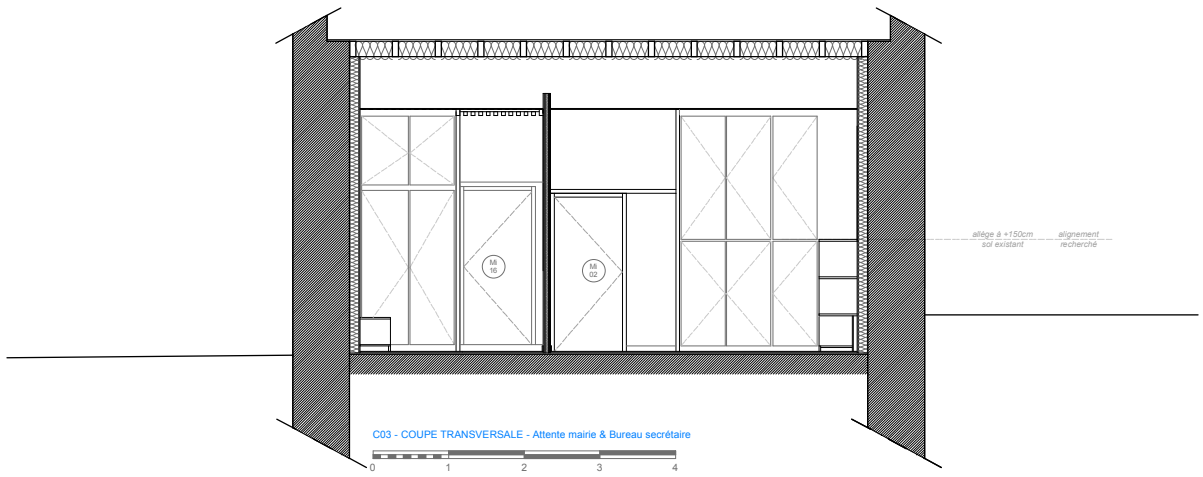

C03 - COUPE TRANSVERSALE - Attente mairie & Bureau secrétaire

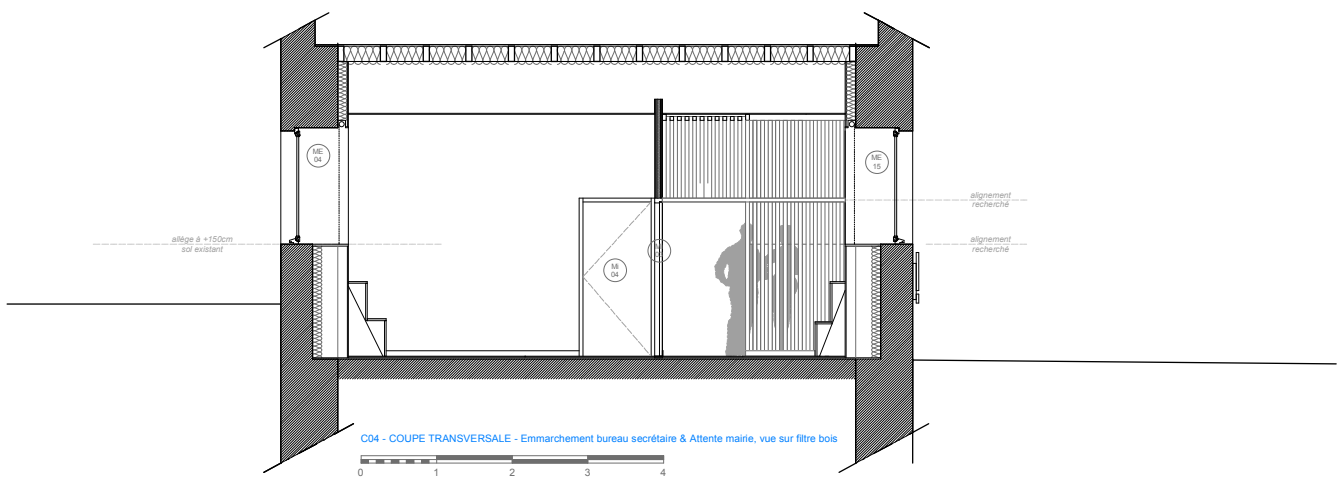

C04 - COUPE TRANSVERSALE - Emmarchement bureau secrétaire & Attente mairie, vue sur filtre bois

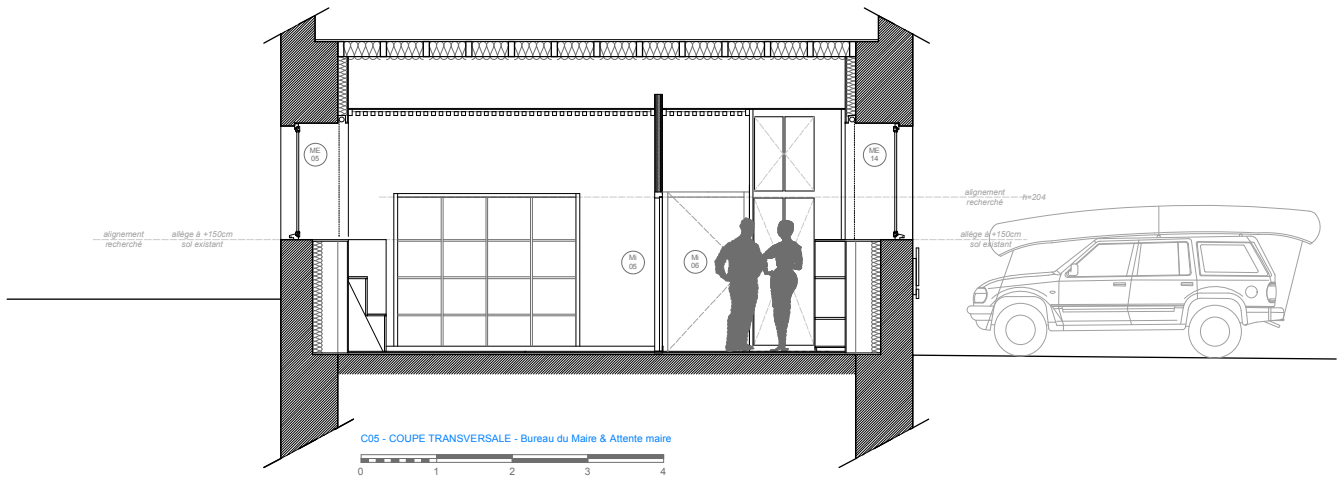

C05 - COUPE TRANSVERSALE - Bureau du Maire & Attente maire

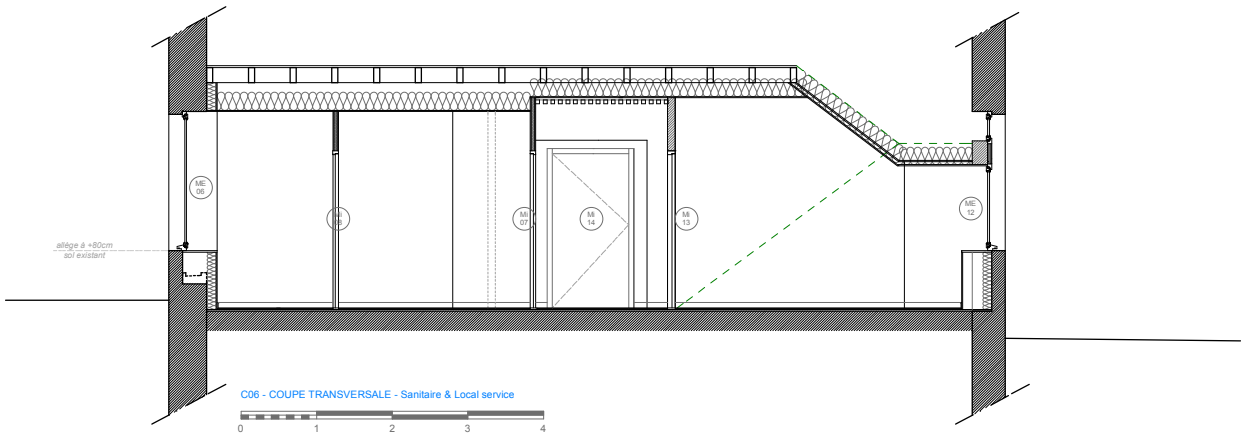

C06 - COUPE TRANSVERSALE - Sanitaire & Local service