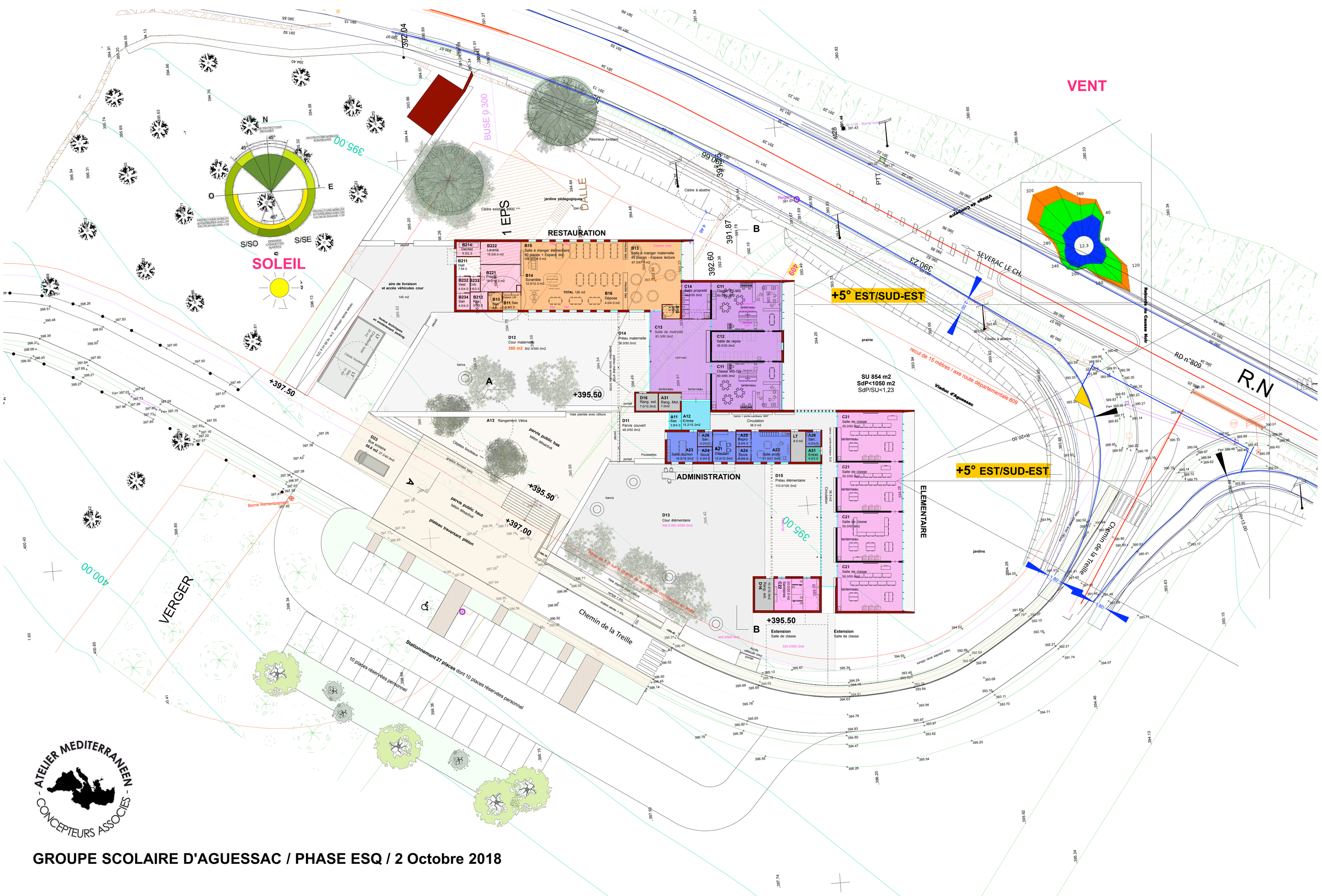

ATELIER MEDITERRANEEN
CONCEPTEURS ASSOCIES

GROUPE SCOLAIRE D'AGUESSAC / PHASE ESQ / 2 Octobre 2018