

3 Coupe Transversale SN1
Ech : 1 : 50

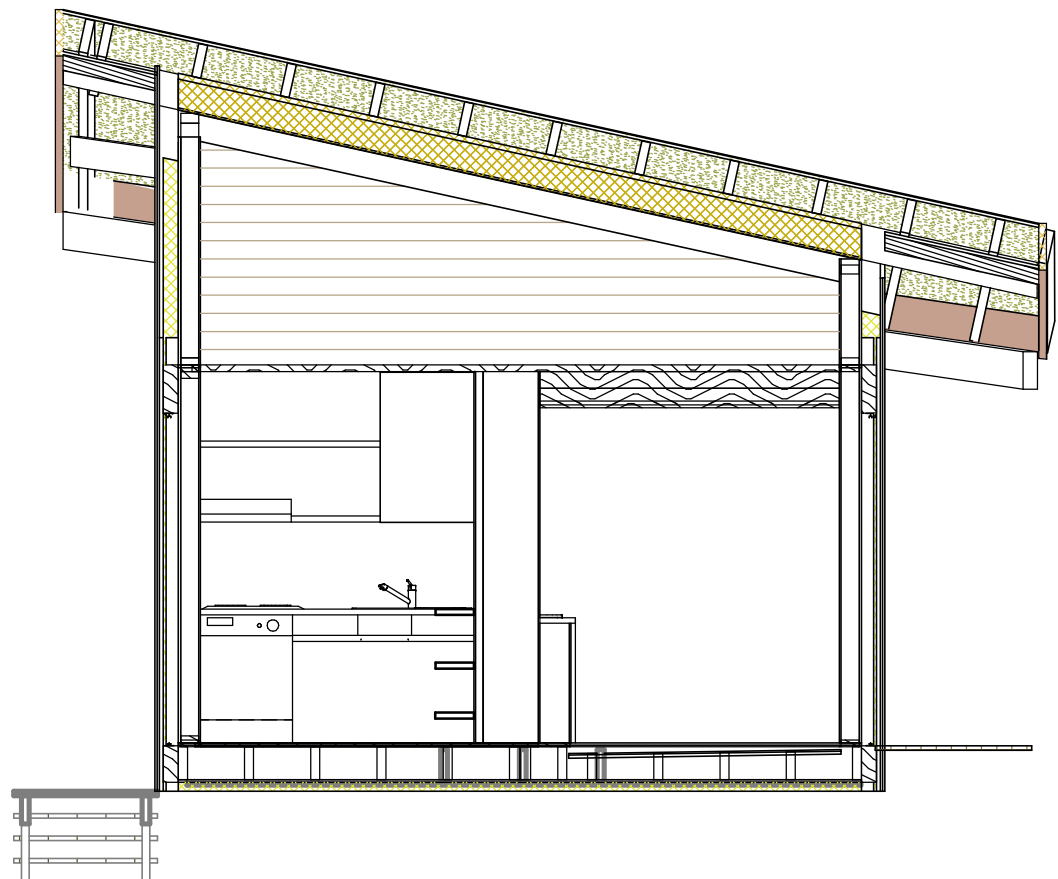

4 Coupe transversale NS1
Ech : 1 : 50

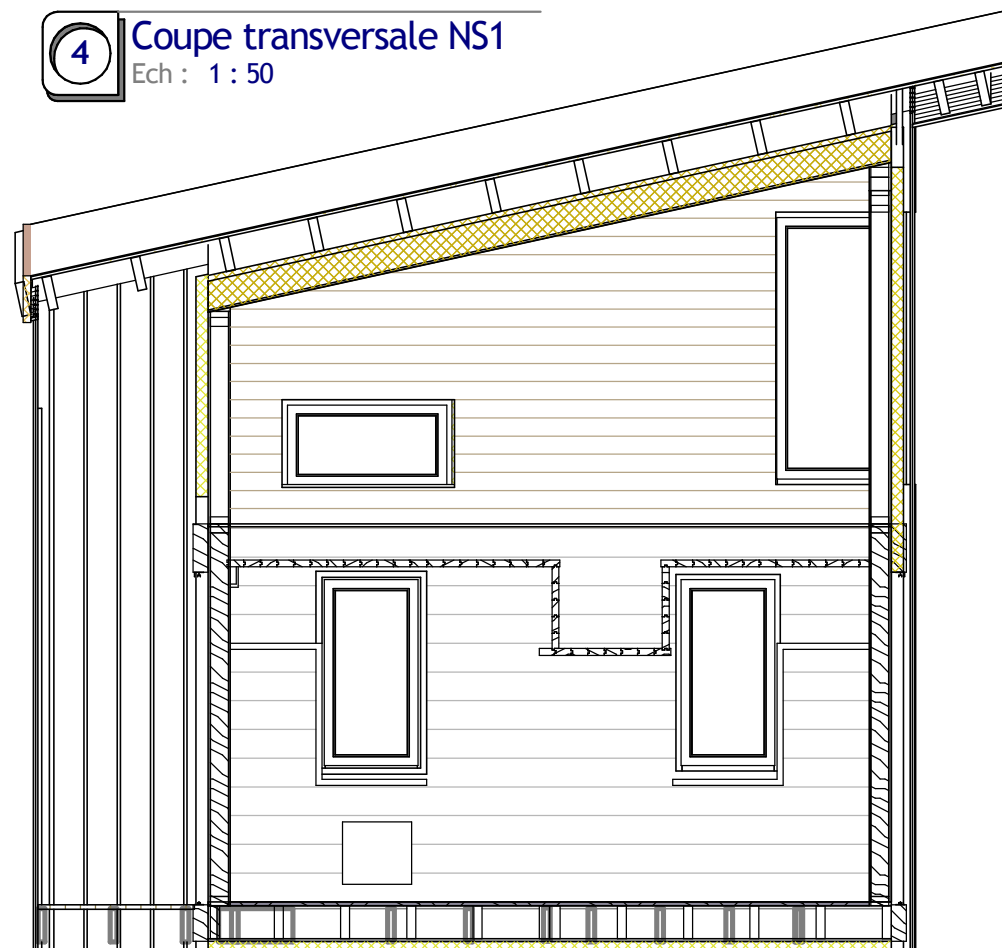

2 Coupe Transversale SN
Ech : 1 : 50

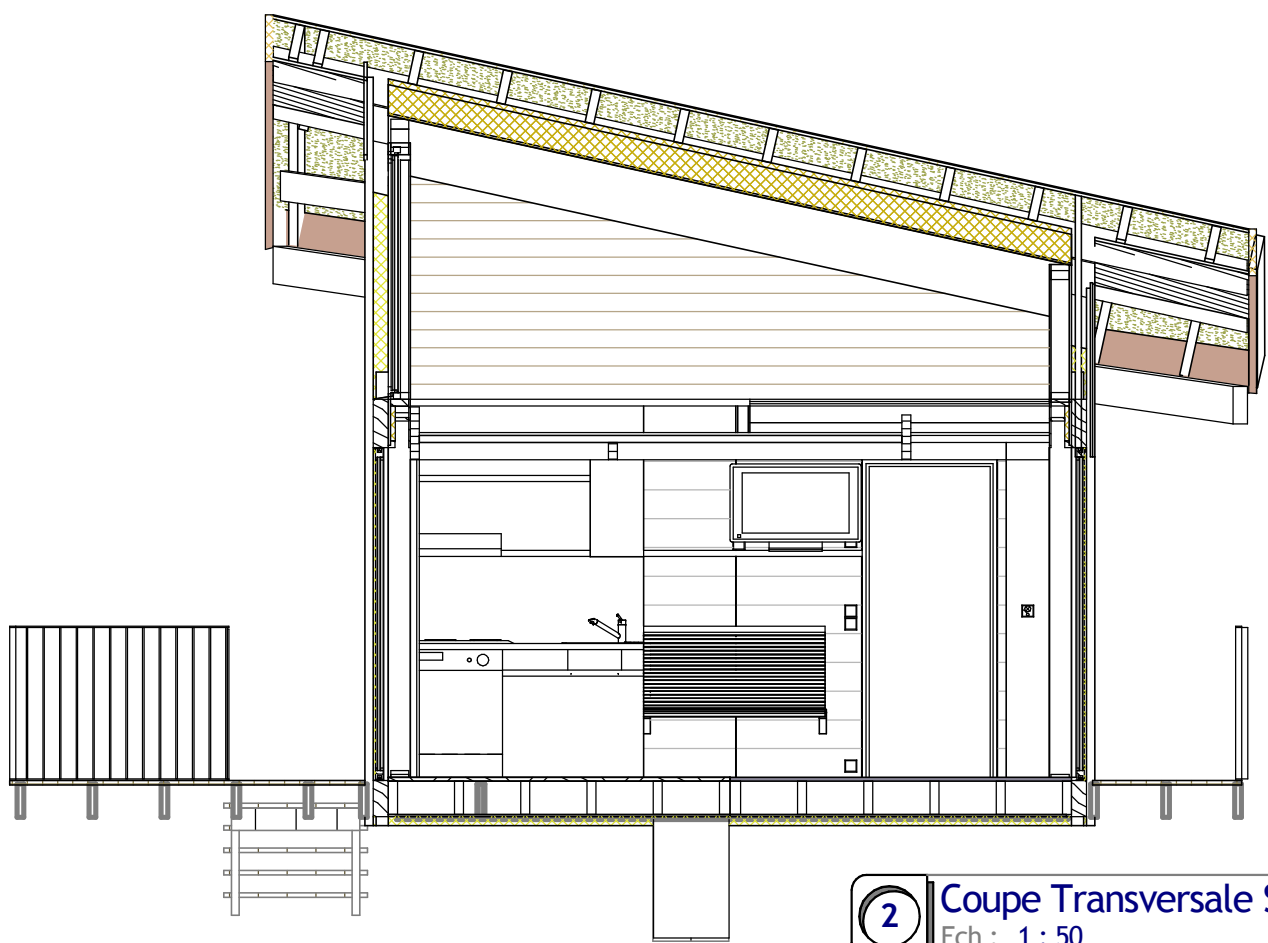

1 Coupe transversale NS
Ech : 1 : 50

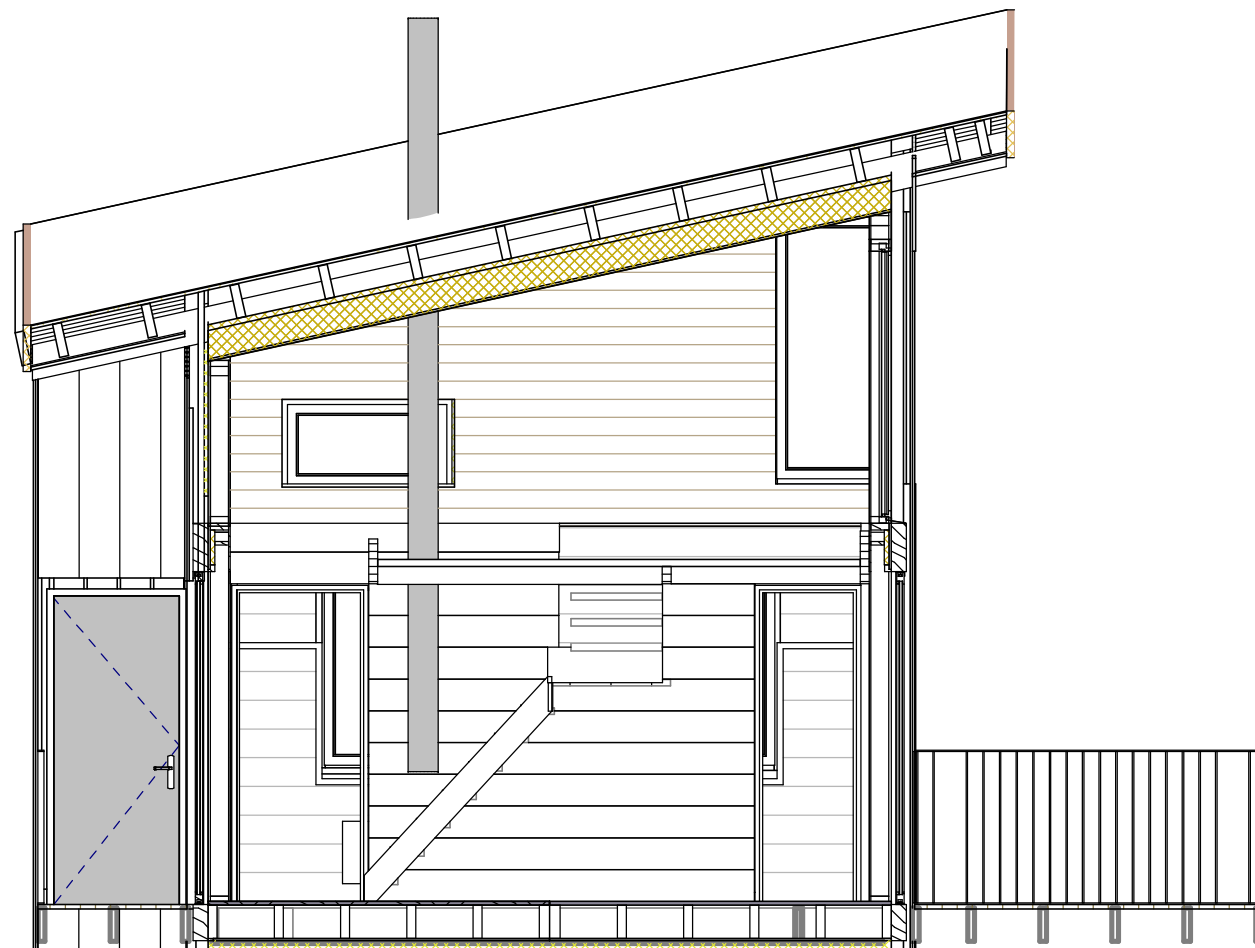

Coupes transversales

Maitre d'ouvrage:
Projet:
adresse du projet:
Maitrise d'oeuvre:
architecture:Giuseppina Ciaramella & Jean Brucy
impression du
10/03/2022 15:58:18

GIUSEPPINA
CIARAMELLA
architetto
CHAMP RONC
73 360 ST FRANC
TEL 04 76 31 22 63

giusy.archi@libertysurf.fr