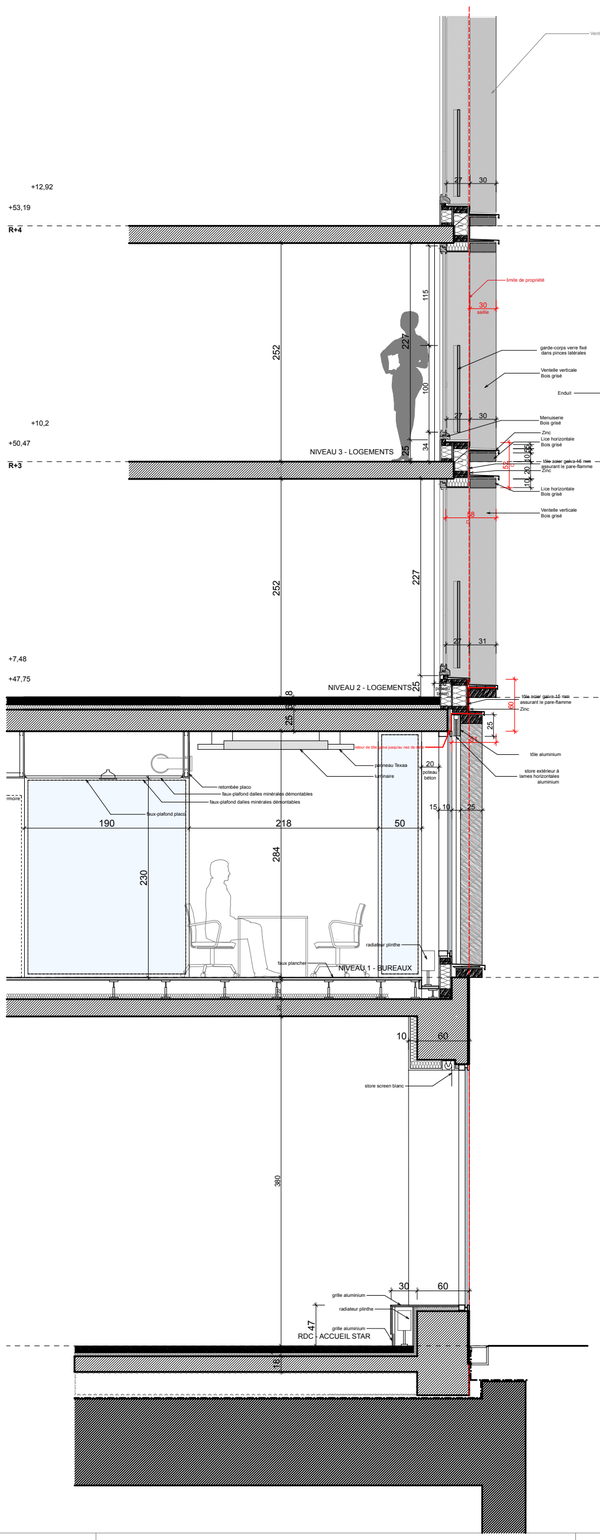

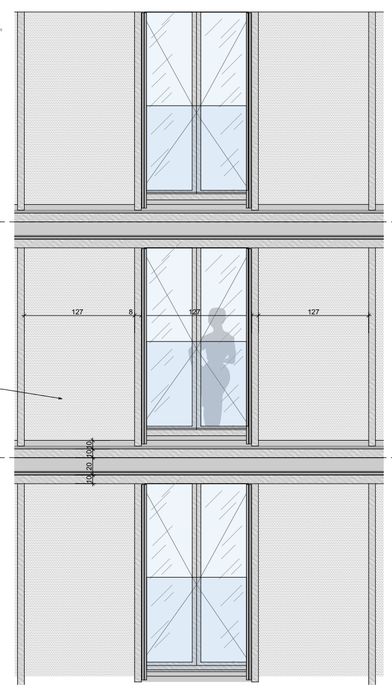

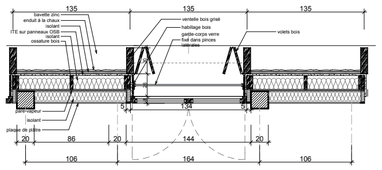

étage courant logements

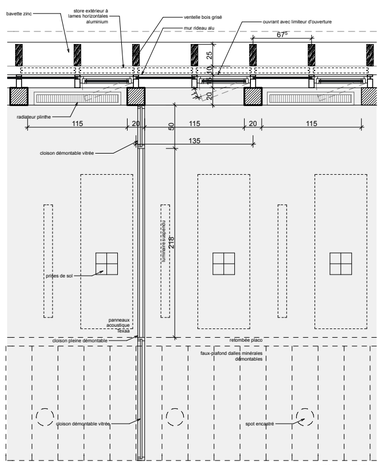

niveau 1 - bureaux

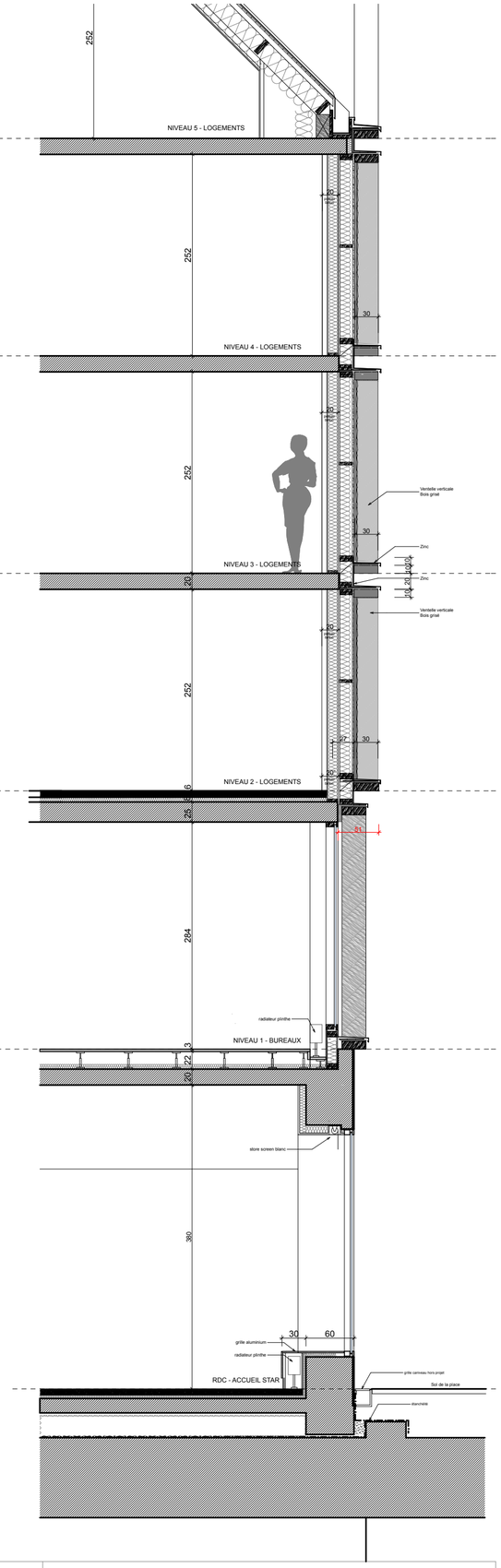

	Ilot Bonne Nouvelle **PLACE SAINTE-ANNE - Rennes (35)**	MAITRE D'OUVRAGE **Archipel Habitat**	MAITRISE D 'OEUVRE **BARRE LAMBOT Architectes**	DETAILS FACADE (1)	
				Ech:1:50, 1:20	01/03/2022	ARC 501