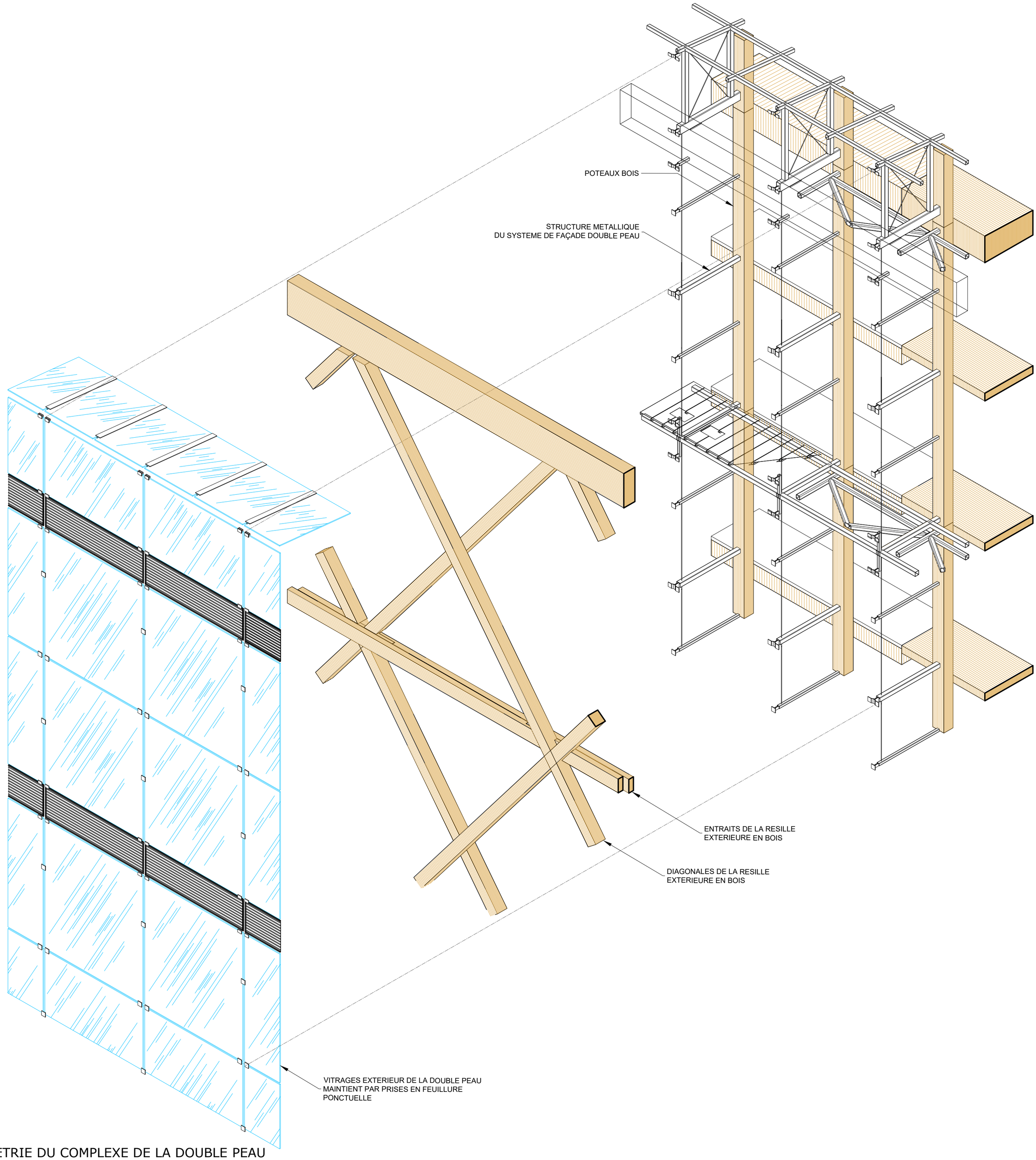

AXONOMETRIE DU COMPLEXE DE LA DOUBLE PEAU