

Coupe A-A

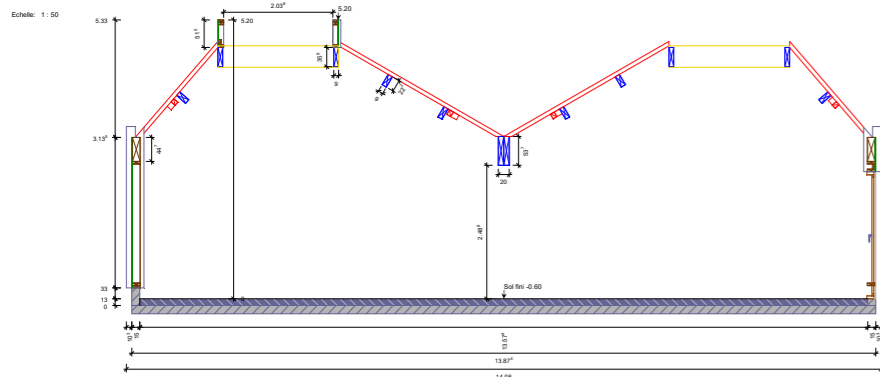

Coupe B-B

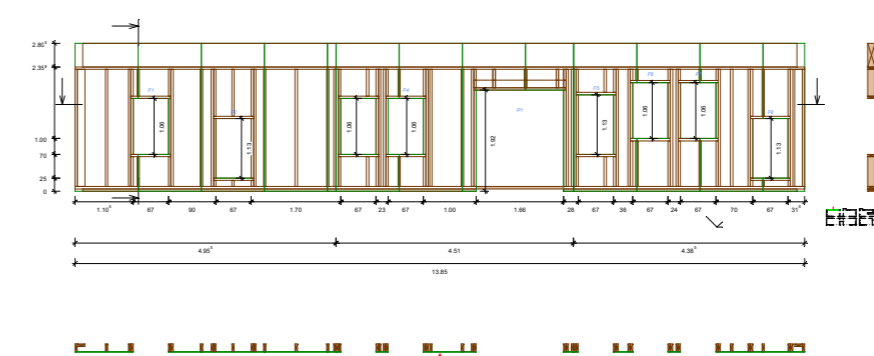
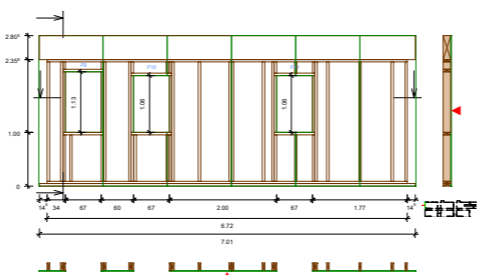
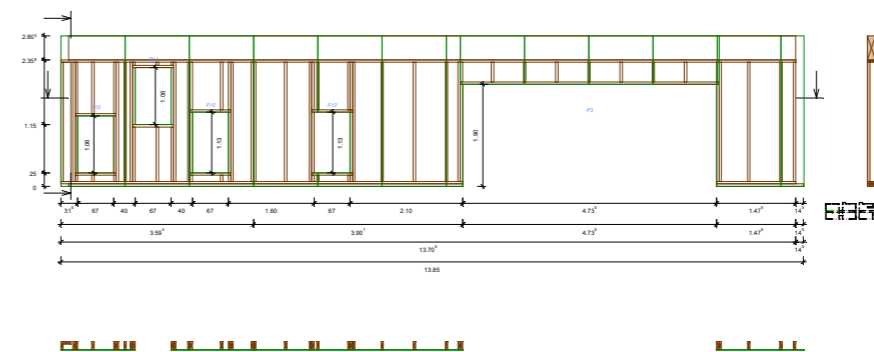
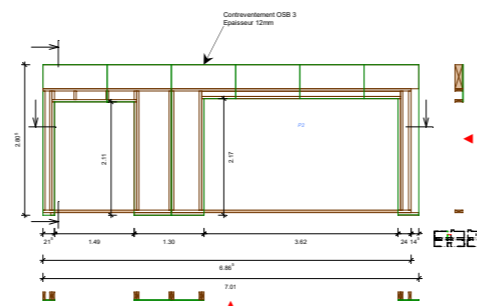
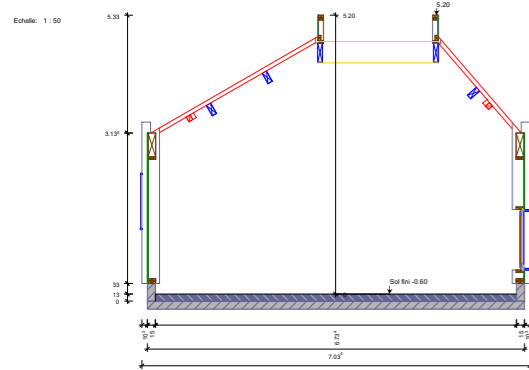

Plans de charpente : n°1

Maitre D'ouvrage: Commune d'Argentan

Maitre d'Oeuvre :
Goudenege & Associe Architectes
44 Rue de clignancourt
Paris 75018
tel: 01.42.62.83.15

Entreprise:
Charpente Construction bois

LinéA + Bois
26 route de la chapelle RADON
61250 ECOUVES
contact@linea-bois.com
02 33 28 02 77

Indice:	Désignation:	Date:
A	Plans charpente module 1	15/04/2019

Créé le 12/04/2019 Dessiné par Etienne
Conçu avec les logiciels www.dietrichs.fr

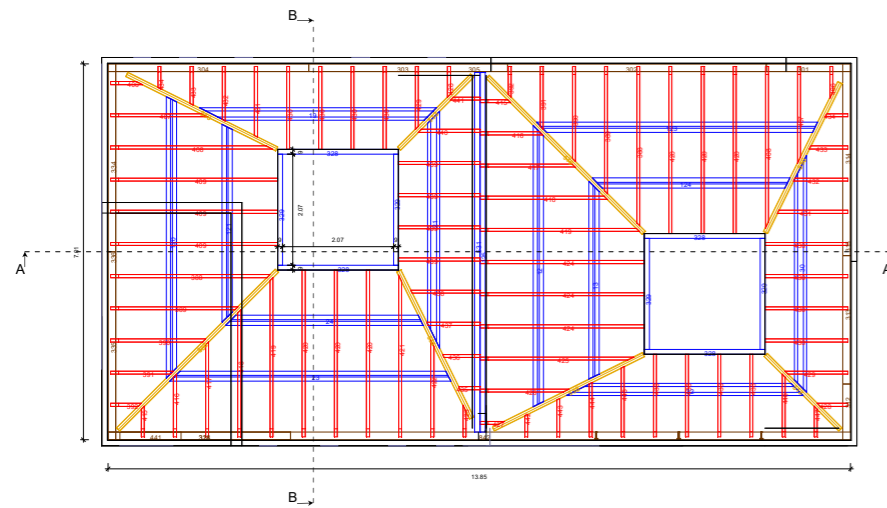

Echelle: 1/50

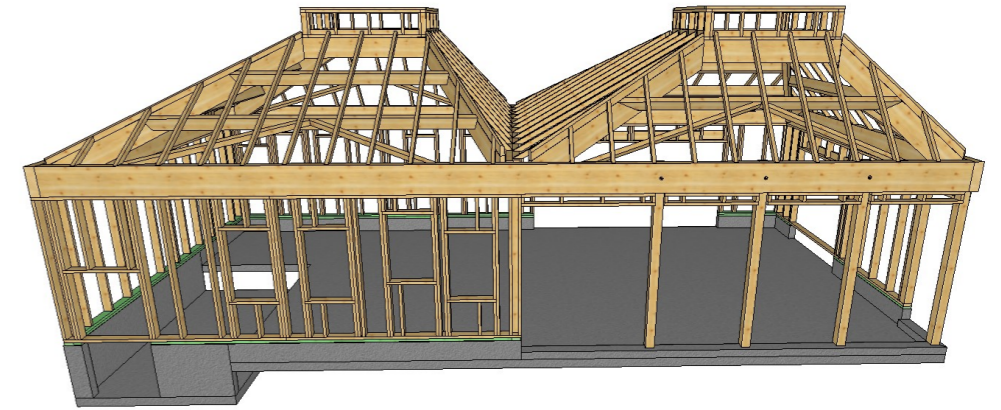
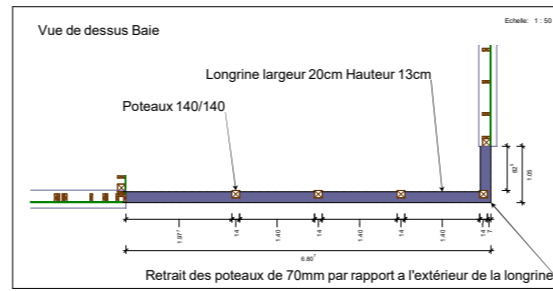

Coupe A-A

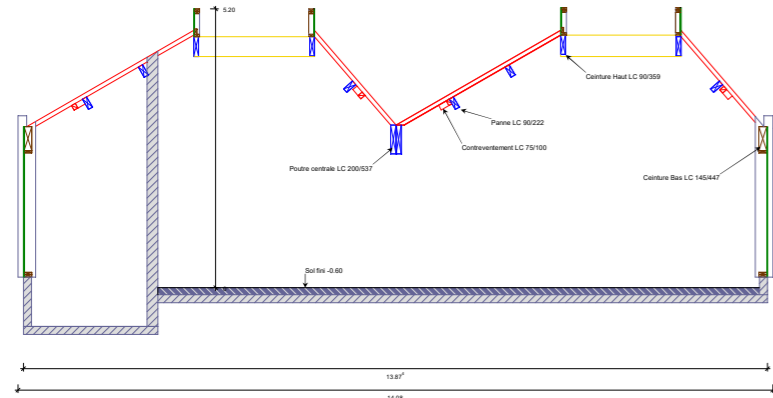

Echelle: 1/50

Coupe B-B

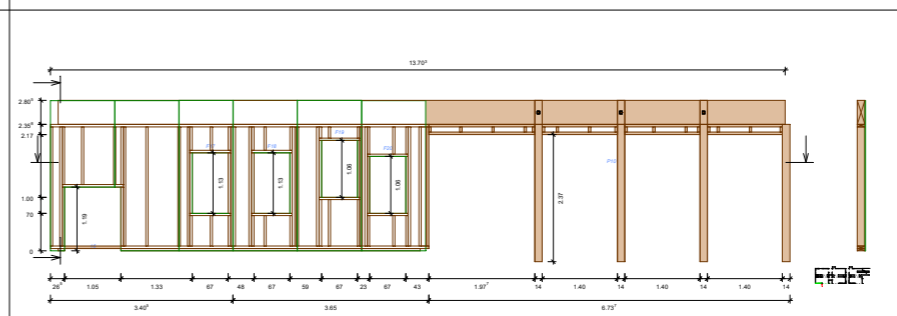
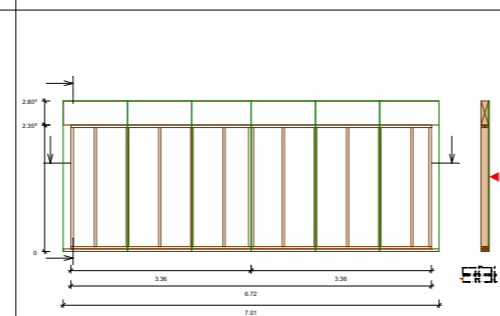
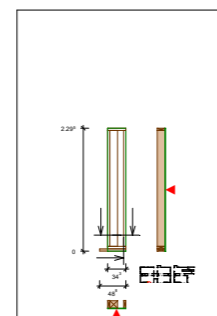
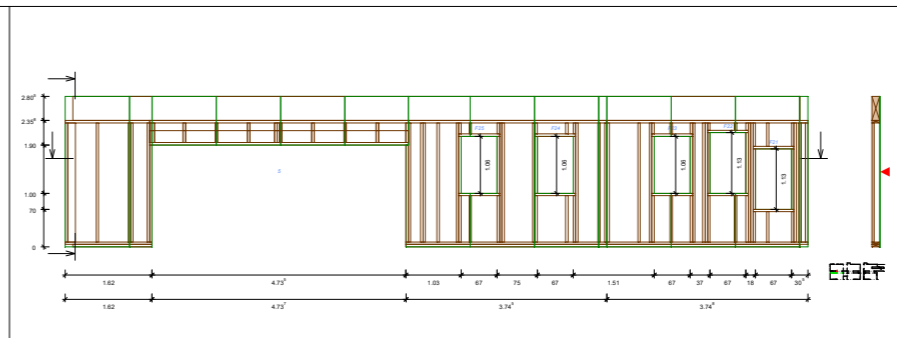
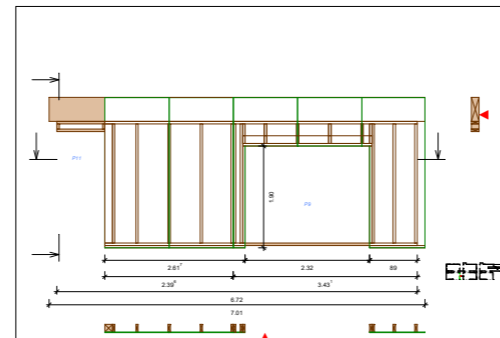
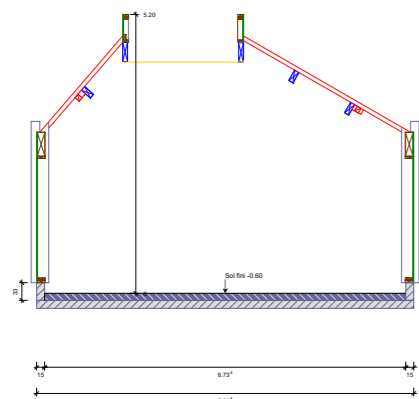

Plans de charpente: n°2

Maitre D'ouvrage: Commune d'Argentan

Maitre d'Oeuvre : Goudenege & Associe Architectes
44 Rue de clignancourt
Paris 75018
tel: 01.42.62.83.15

Entreprise: Charpente Construction bois

LinéA + Bois
26 route de la chapelle RADON
61250 ECOUVES
contact@linea-bois.com
02 33 28 02 77

Indice:	Désignation:	Date:
	Plans charpente module 2	

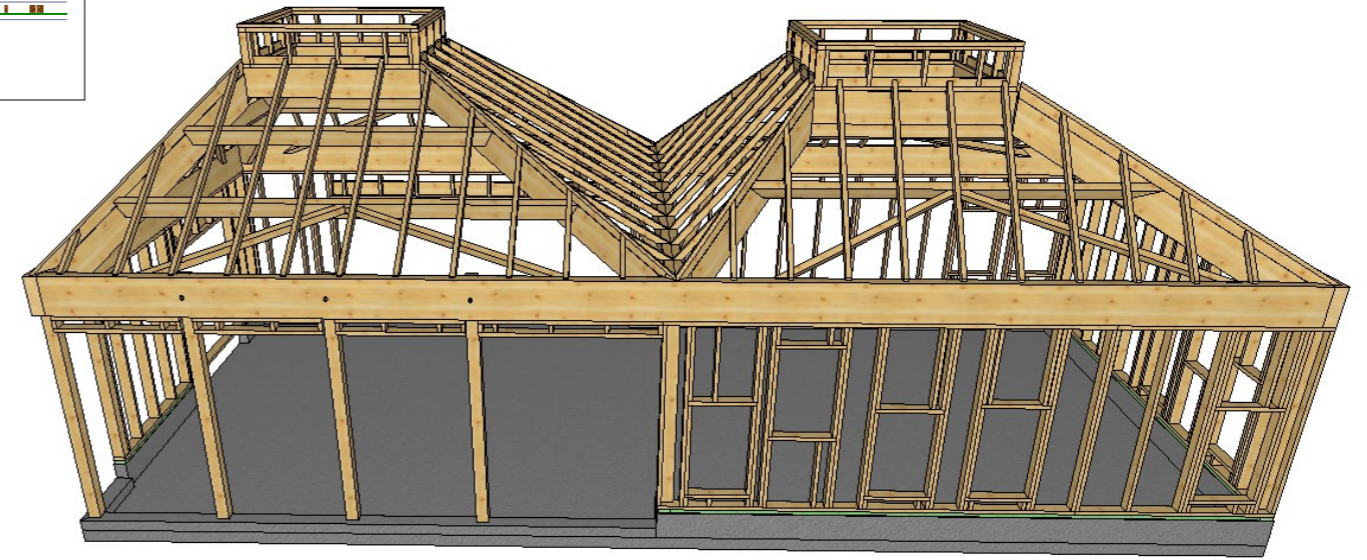
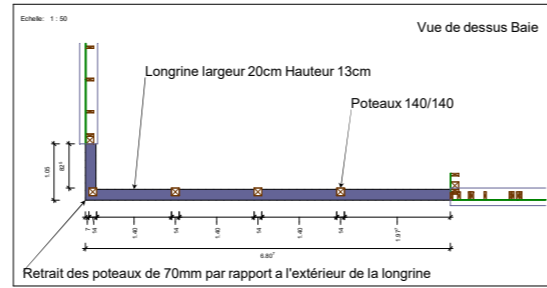
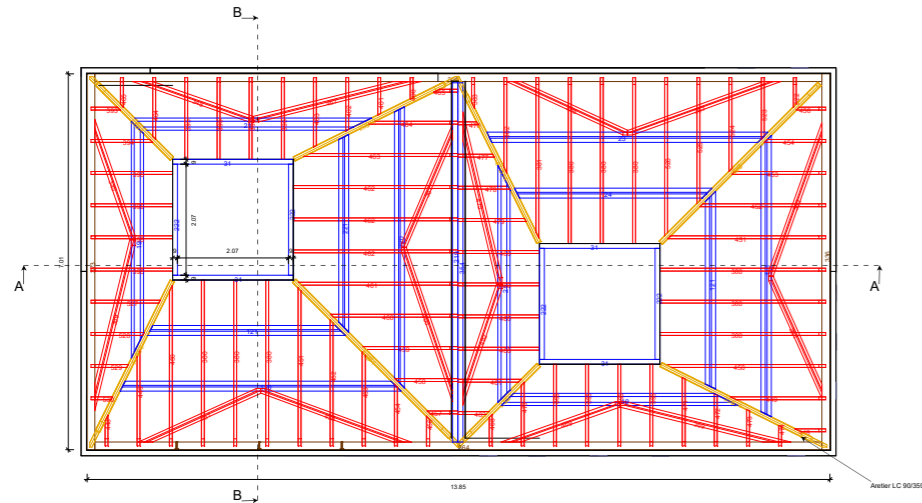

Coupe A-A

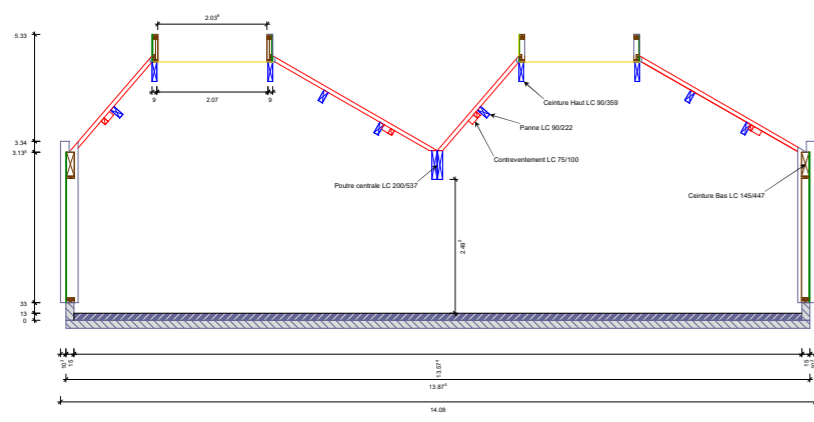

Coupe B-B

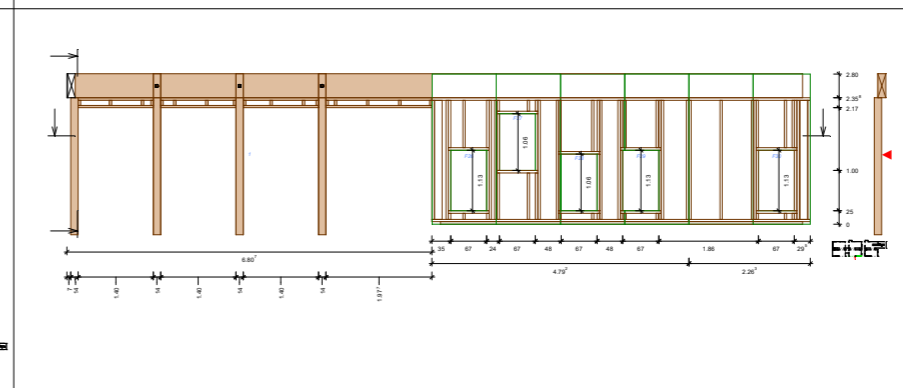
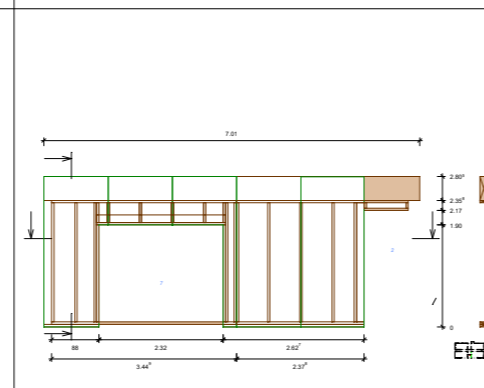
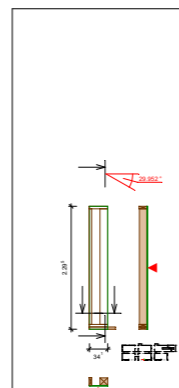
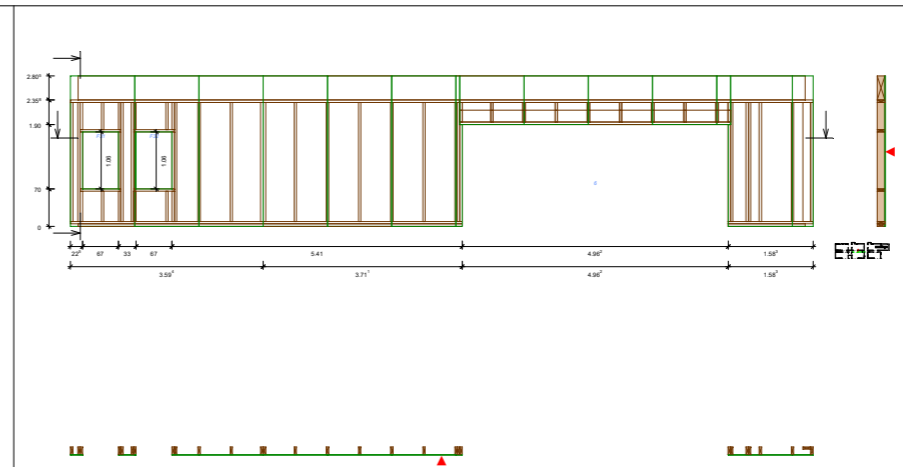
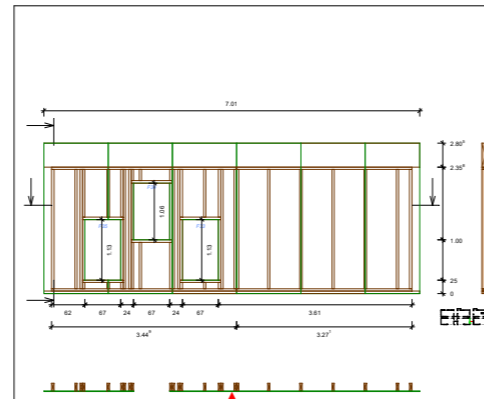
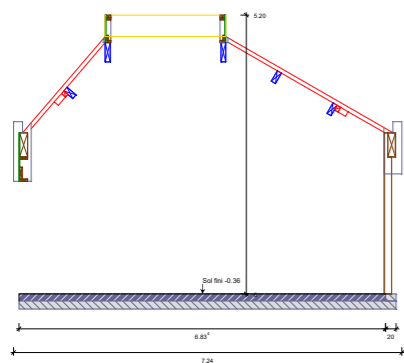

Plans de charpente: n°3

Maitre D'ouvrage: Commune d'Argentan

Maitre d'Oeuvre : Goudenege & Associe Architectes
44 Rue de clignancourt
Paris 75018
tel: 01.42.62.83.15

Entreprise: Charpente Construction bois

LinéA + Bois
26 route de la chapelle RADON
61250 ECOUVES
contact@linea-bois.com
02 33 28 02 77

Indice:	Désignation:	Date:
	Plans charpente module 3	

Créé le 19/04/2019 Dessiné par Etienne
Conçu avec les logiciels www.dietrichs.fr

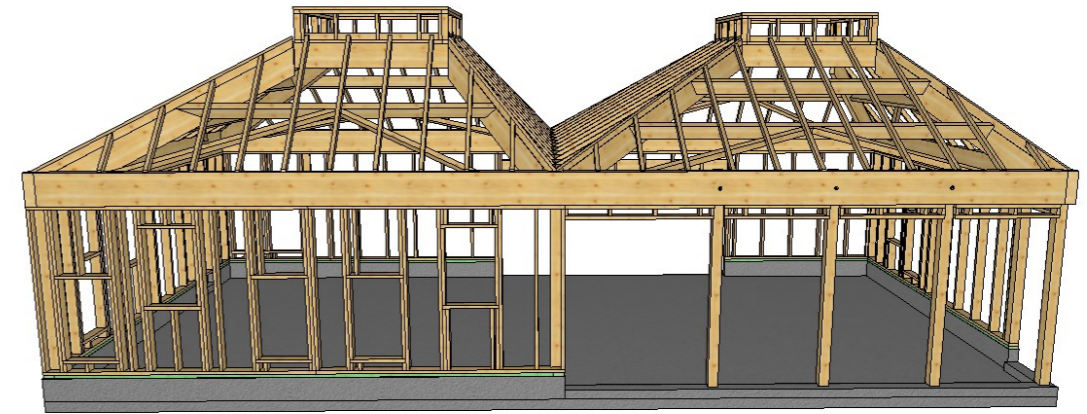
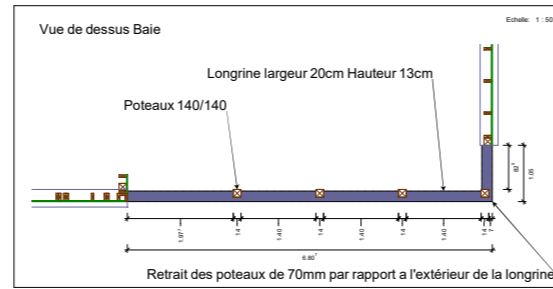
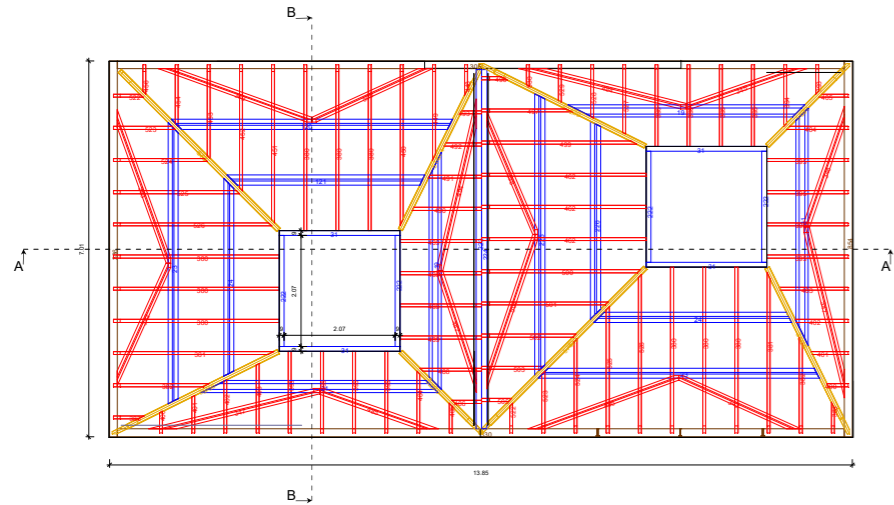

Coupe A-A

Echelle: 1:50

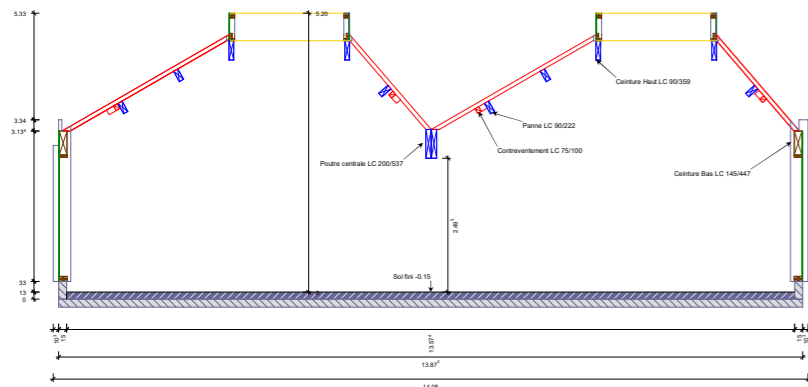

Coupe B-B

Echelle: 1:50

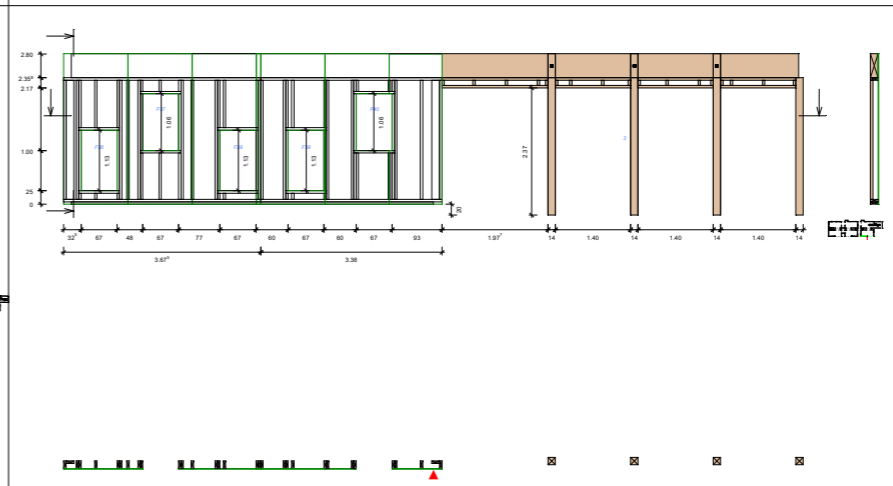
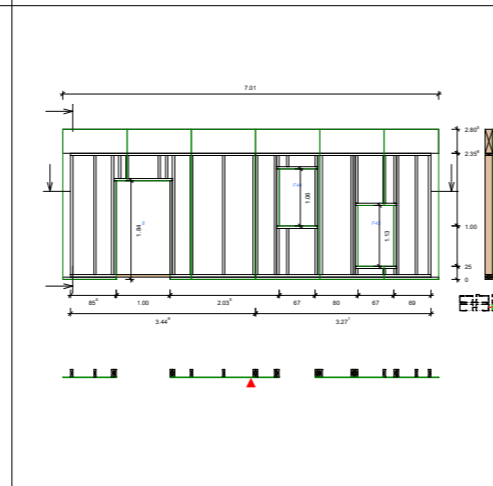
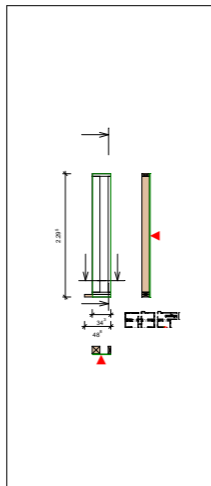
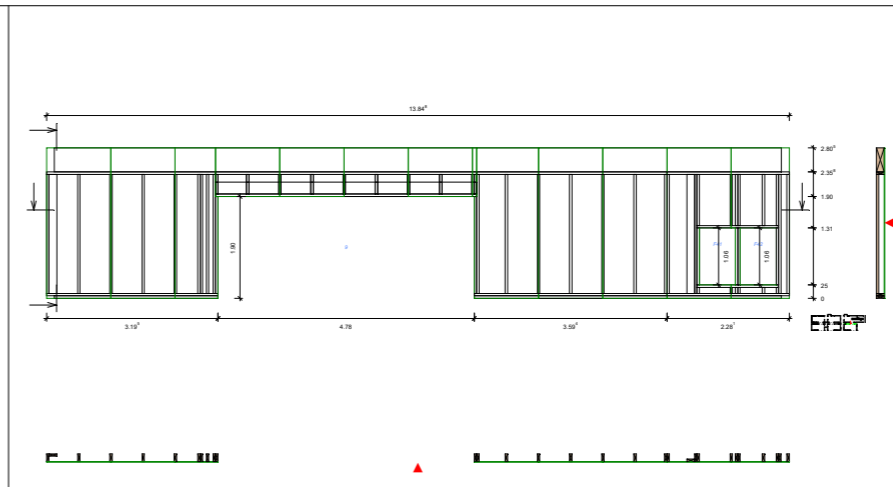
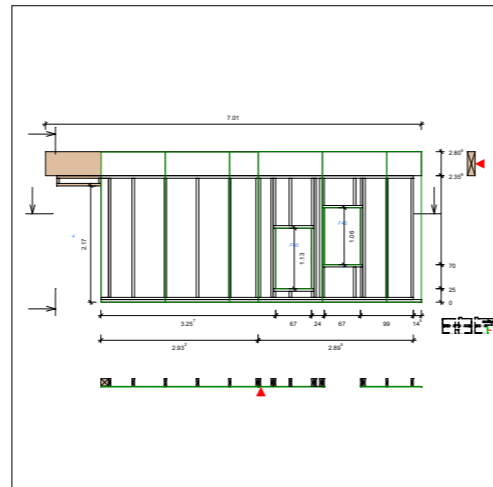
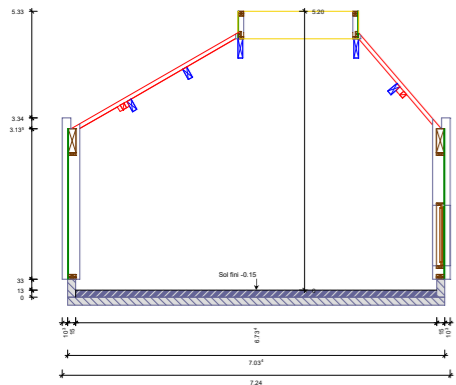

Plans de charpente: n°4

Maitre D'ouvrage: Commune d'Argentan

Maitre d'Oeuvre : Goudenege & Associe Architectes
44 Rue de clignancourt
Paris 75018
tel: 01.42.62.83.15

Entreprise: Charpente Construction bois

LinéA + Bois
26 route de la chapelle RADON
61250 ECOUVES
contact@linea-bois.com
02 33 28 02 77

Indice:	Désignation:	Date:
	Plans charpente module 4	

Projet : (Éléments : BL, H, BL, M, BL, V, GF, T, TS, H, TS, V)
 Echelle: 1:50

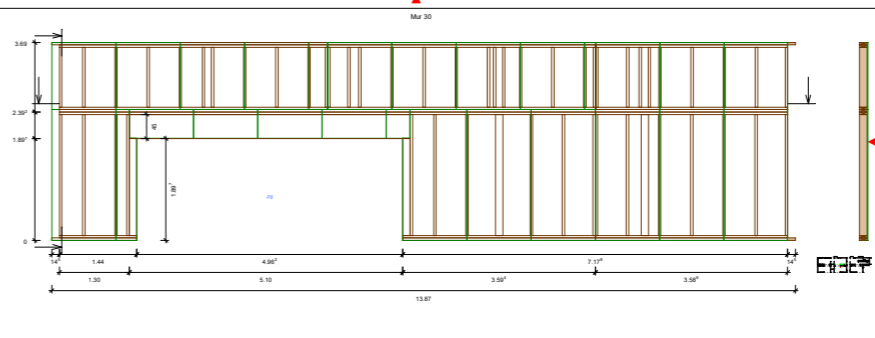
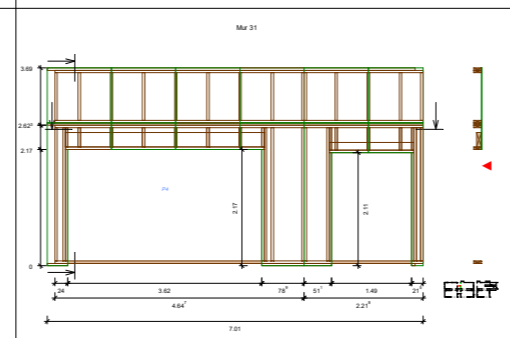
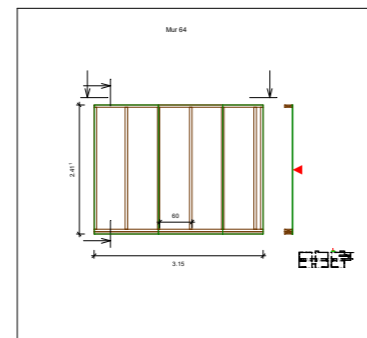
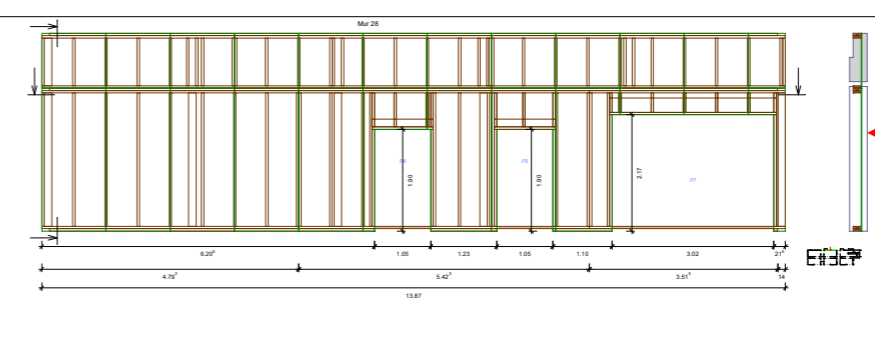
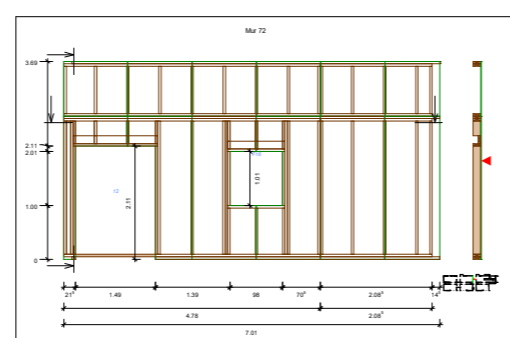
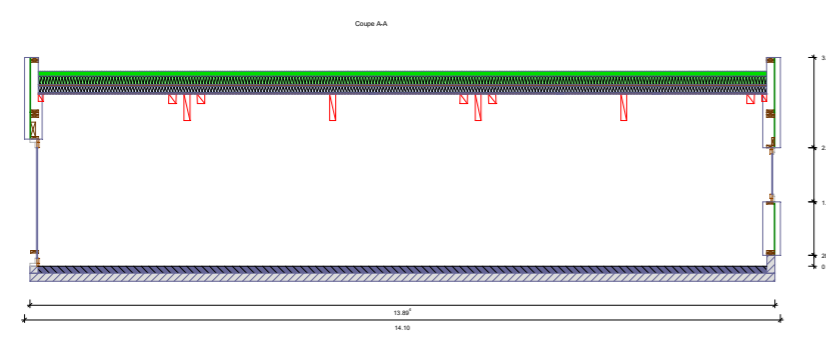
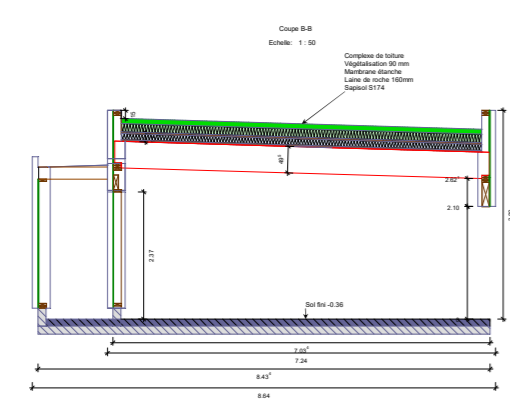
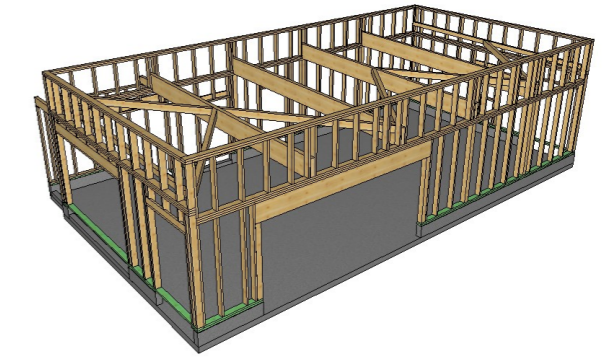
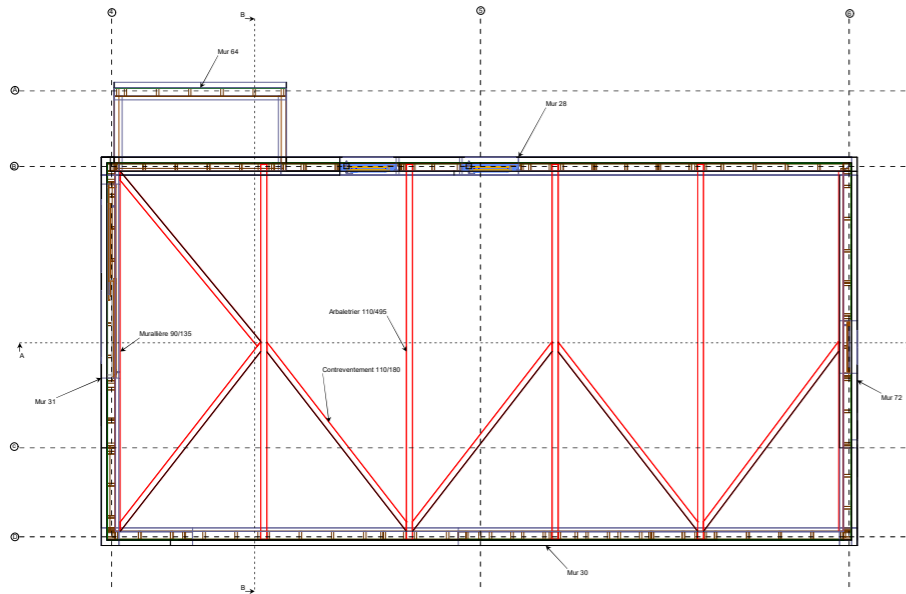

Plans de charpente: n°5

Maitre D'ouvrage: Commune d'Argentan
Maitre d'Oeuvre : Goudenege & Associe Architectes
 44 Rue de clignancourt
 Paris 75018
 tel: 01.42.62.83.15

Entreprise:
 Charpente Construction bois

 26 route de la chapelle RADON
 61250 ECOUVES
 contact@linea-bois.com
 02 33 28 02 77

Indice:	Désignation:	Date:
	Plans charpente module 5	
Créé le 23/04/2019	Dessiné par Etienne	
Conçu avec les logiciels	www.dietrichs.fr	

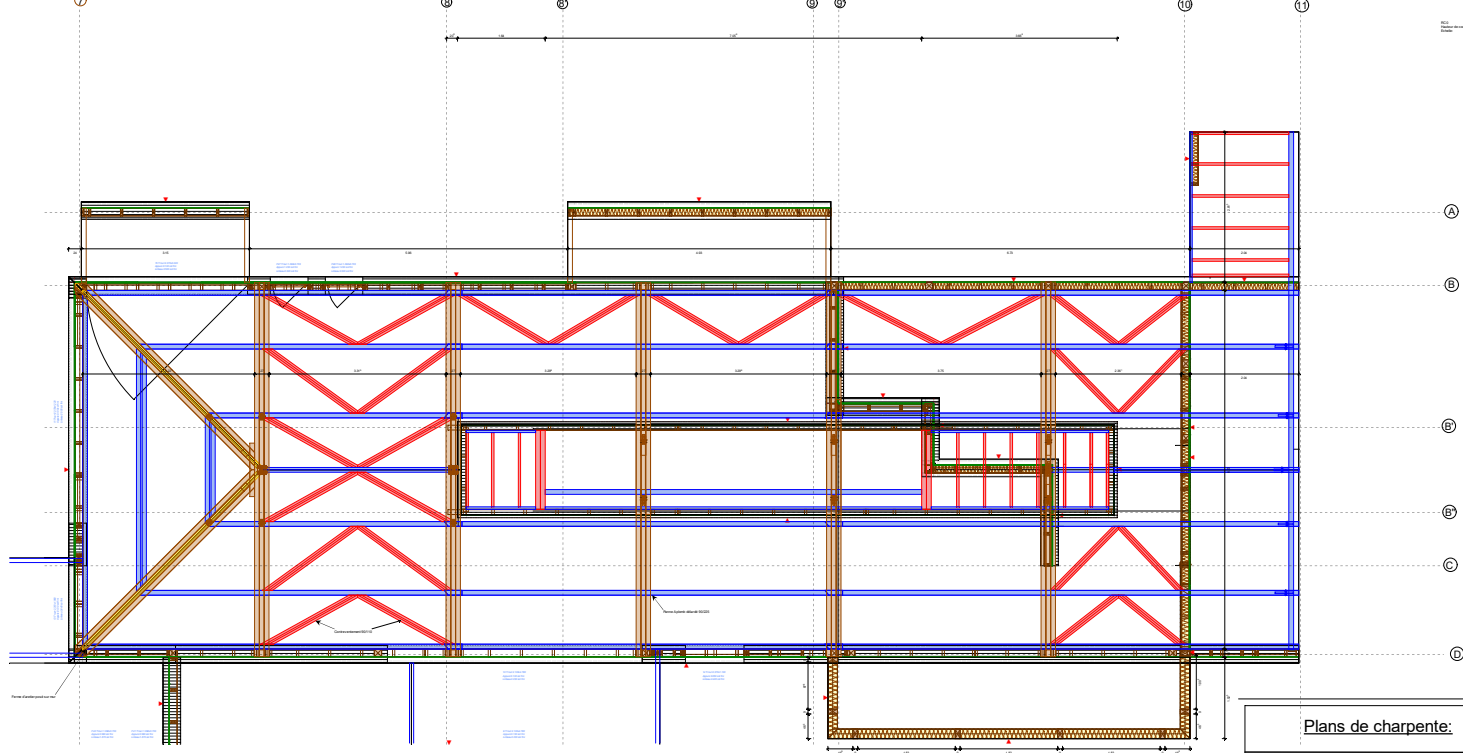

Plans de charpente:

Maitre D'ouvrage: Commune d'Argentan

Maitre d'Oeuvre: Goudegné & Associés Architectes
41 Rue de Clignancourt
Paris 75018
tel: 01 42 62 83 15

Entreprise: Charpente Construction bois
LIGNEA-BOIS
26 route de la chapelle RADON
61250 ECOUVES
contact@linea-bois.com
02 33 28 02 77

Index:	Désignation:	Date:
	Plans charpente module 6	

Créé le 04/07/2010 Dessiné par Etienne
Conçu avec les logiciels www.dietrich.fr

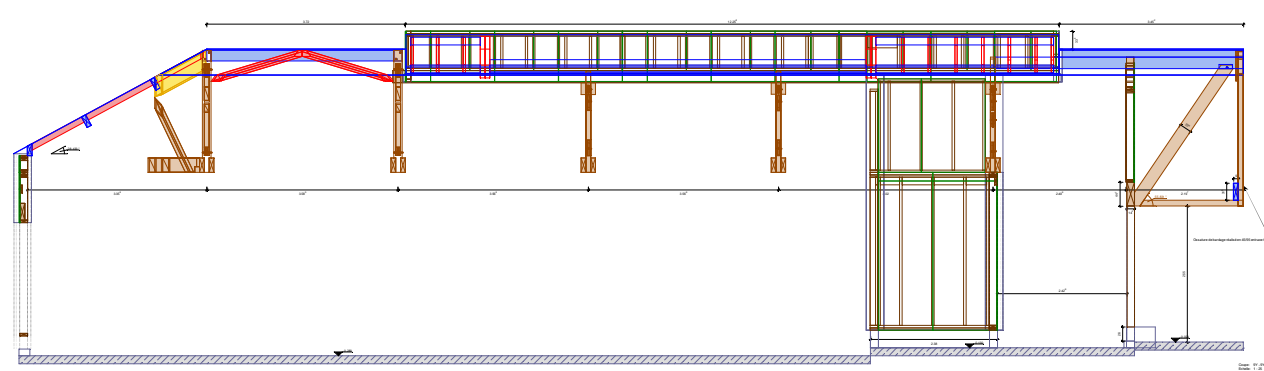
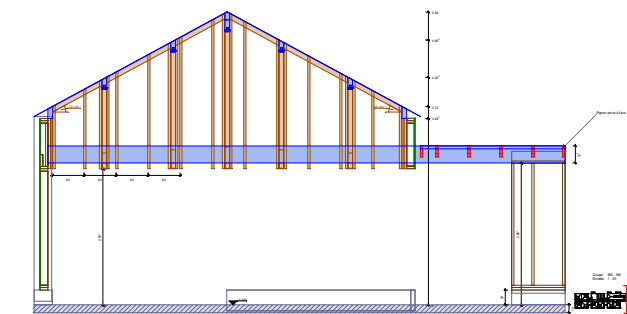
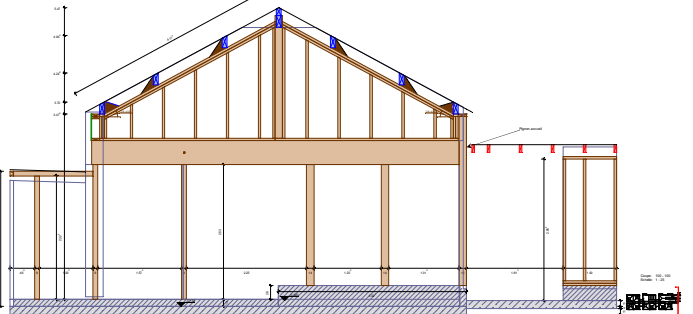
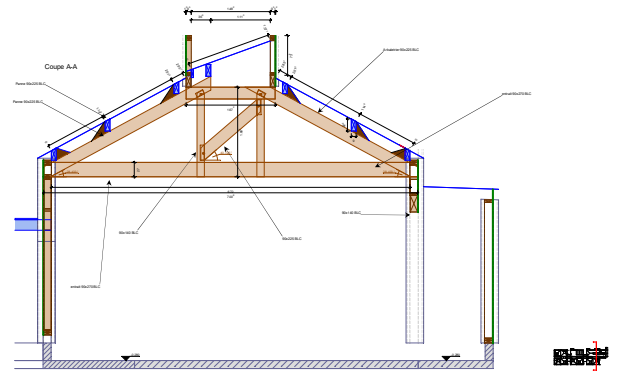
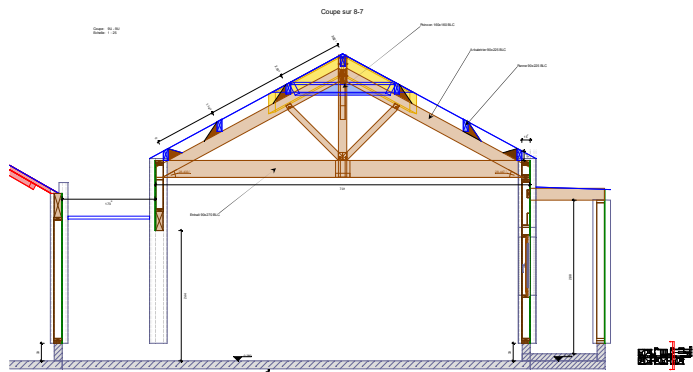

Plans de charpente:

Maitre D'ouvrage: Commune d'Argentan

Maitre d'Oeuvre: Goudenege & Associe Architectes
44 Rue de Gligancourt
Paris 75018
tel: 01.42.62.83.15

Entreprise: Charpente Construction bois

LIGNA-BOIS 26 route de la chapelle RADON
61250 ECOUVES
contact@ligna-bois.com
02 33 28 02 77

Indice:	Désignation:	Date:
	Plans coupe module 6	

Créé le 04/07/2010 Dessiné par Eterme
Conçu avec les logiciels www.djetchis.fr

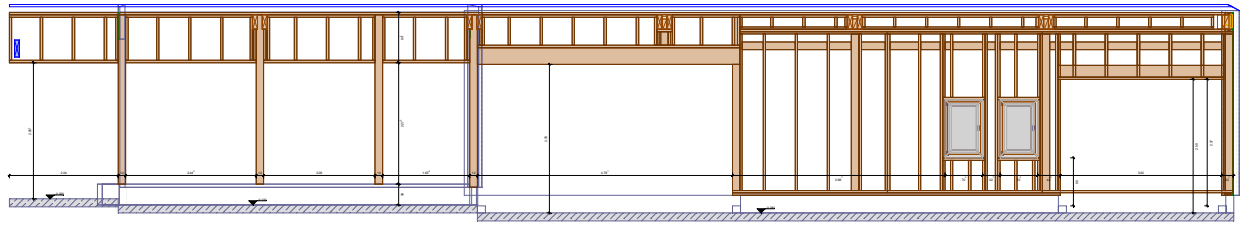

Échelle: 1/20
Date: 04/07/2019

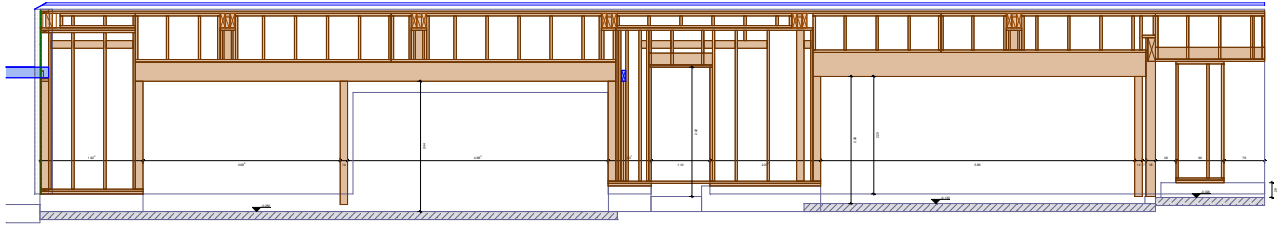

Échelle: 1/20
Date: 04/07/2019

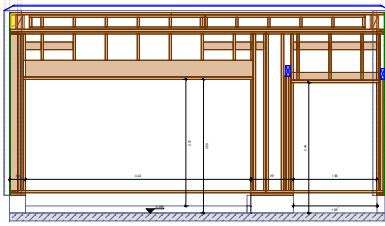

Échelle: 1/20

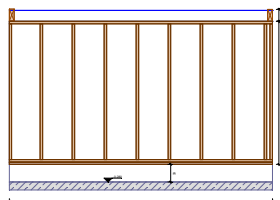

Échelle: 1/20

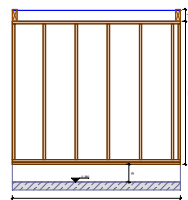

Échelle: 1/20

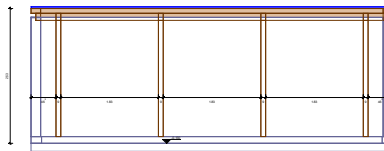

Échelle: 1/20

Plans de charpente:

Maître D'ouvrage: Commune d'Argentan

Maître d'Oeuvre: Coudenege & Associa Architectes
44 Rue de Clignancourt
Paris 75018
tel: 01.42.62.83.15

Entreprise: Charpente Construction bois
LIGNEA-BOIS
26 route de la chapelle RADON
61250 ECOUVES
contact@linea-bois.com
02 33 28 02 77

Index:	Désignation:	Date:
	Plans murs module 6	

Créé le 04/07/2019 Dessiné par Etienne
Conçu avec les logiciels www.djefr.ch.fr

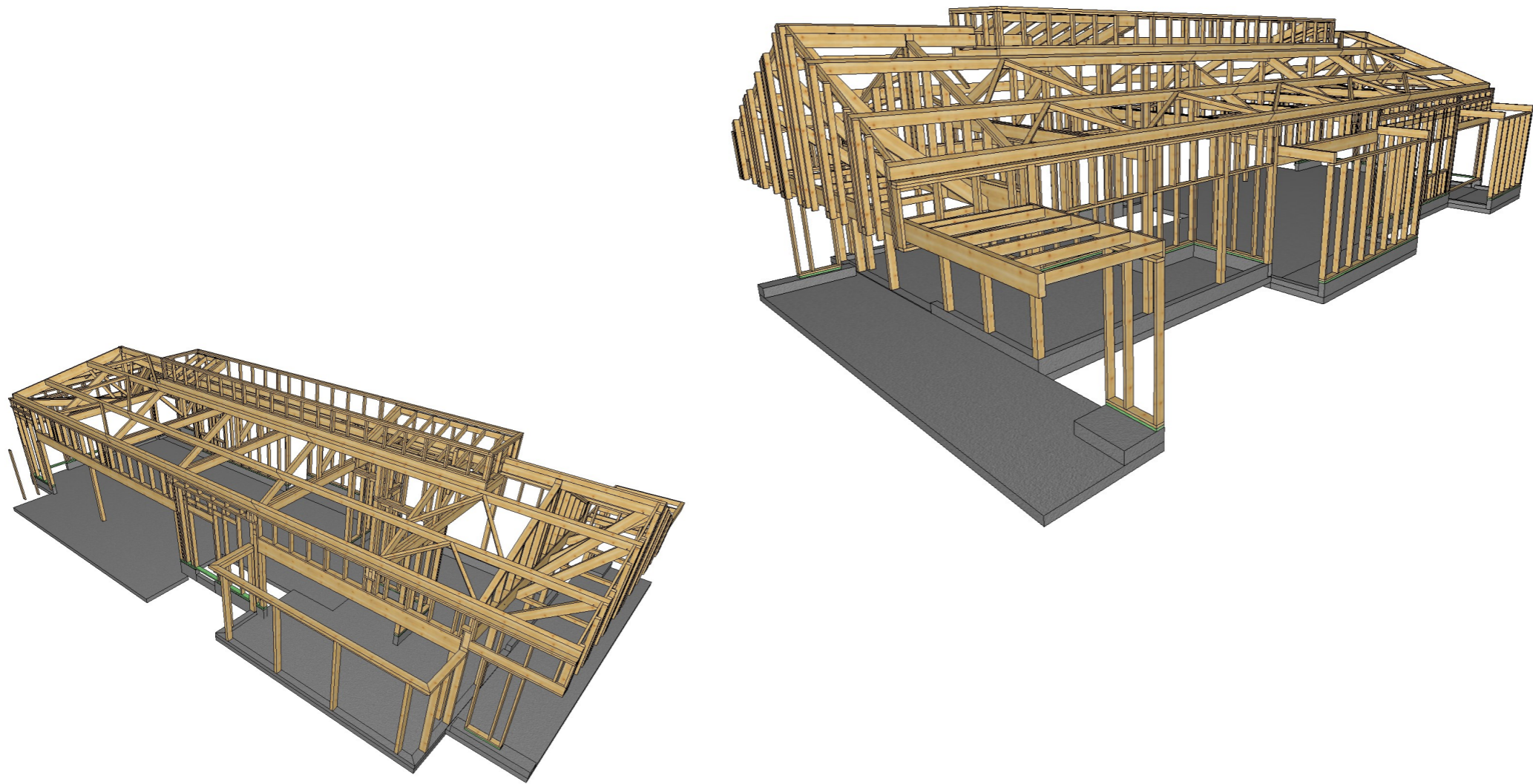

Plans de charpente:

Maitre D'ouvrage: Commune d'Argentan

Maitre d'Oeuvre :
 Goudenege & Associe Architectes
 44 Rue de cignancourt
 Paris 75018
 tel: 01.42.62.83.15

Entreprise:
 Charpente Construction bois
 **LINÉA-BOIS**
 26 route de la chapelle RADON
 61250 ECOUVES
 contact@linea-bois.com
 02 33 28 02 77

Indice:	Désignation:	Date:
	Plans suite murs module 6	