

1794.39

Sol fini Etage

1305

740

180

2876.82

1365

740

1843.07

2105

2300

180

1365

740

750

962.1

80

Sol fini Rdc

657.99

199.99

Terrain naturel

Coupe R-R
Echelle : 1:30

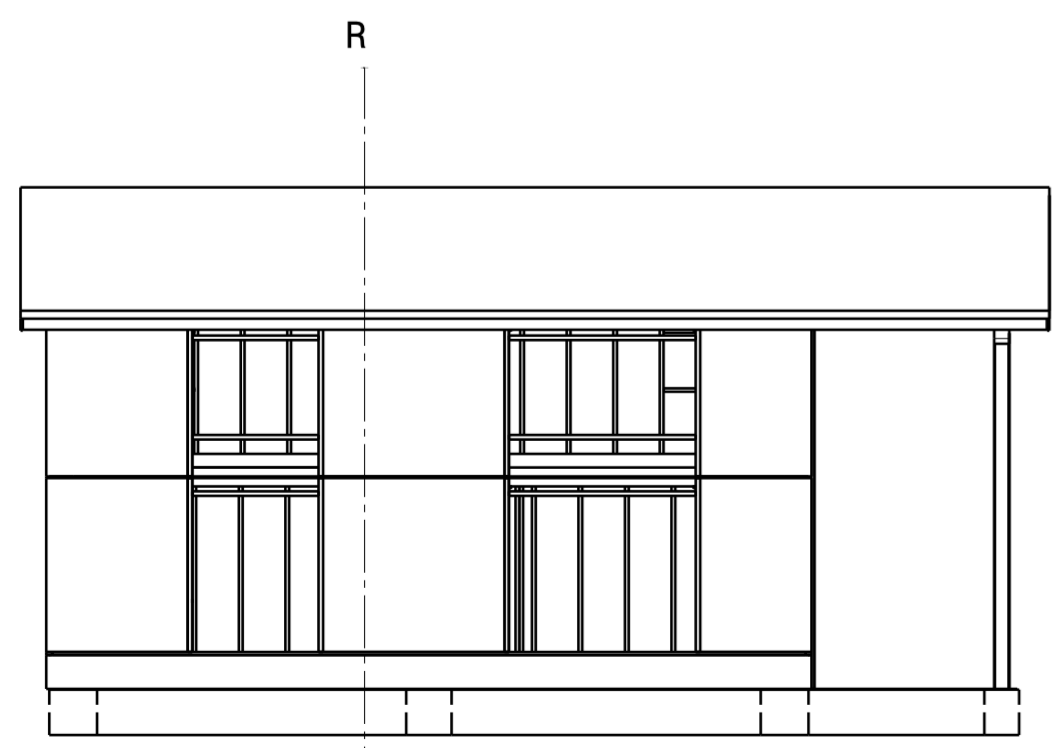

Vue de face
Echelle : 1:100

This drawing is our property.
It can't be reproduced
or communicated without
our written agreement.

MAISON BAPTISTE ET CAMILLE

DRAWING TITLE

COUPE TRANSVERSALE

DRAWN BY Administrateur	DATE 15/03/2018
CHECKED BY XXX	DATE xxx
DESIGNED BY XXX	DATE xxx

SIZE A2	DRAWING NUMBER XXX	REV X
SCALE 1:1	WEIGHT(kg) XXX	SHEET 1/1