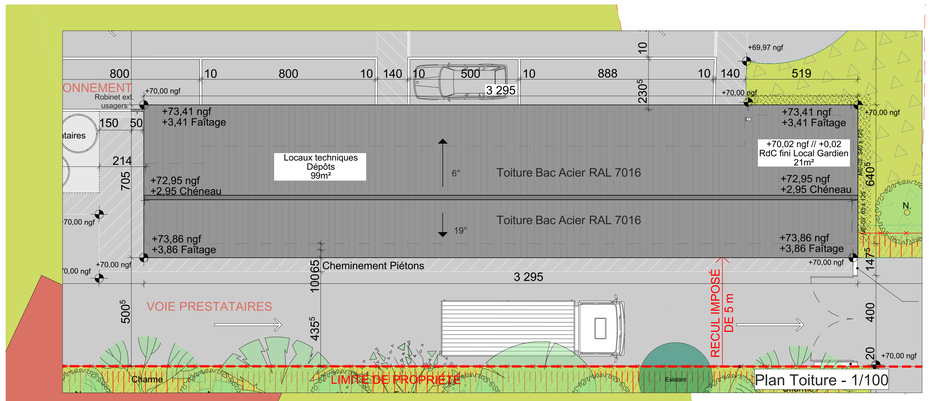

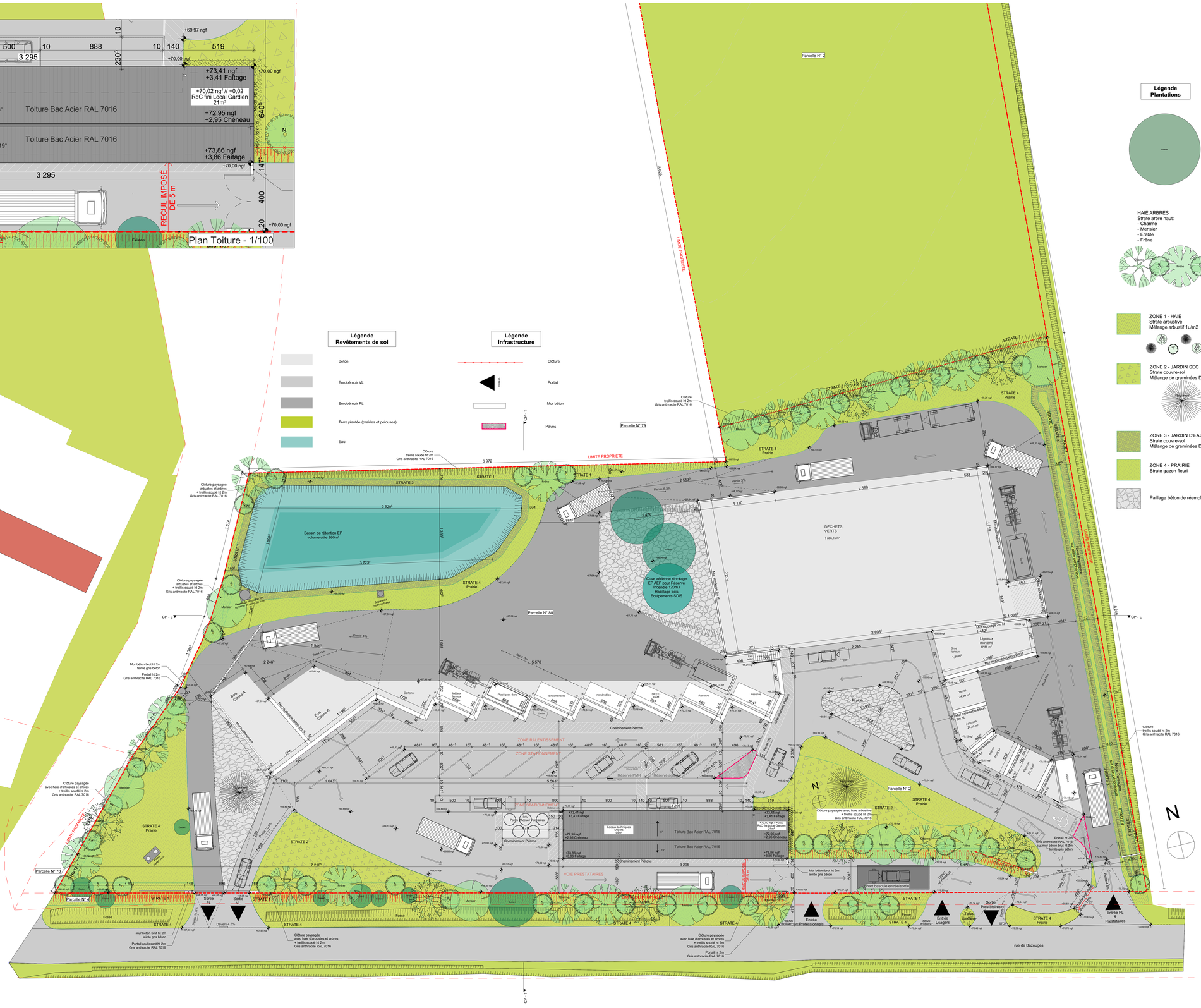

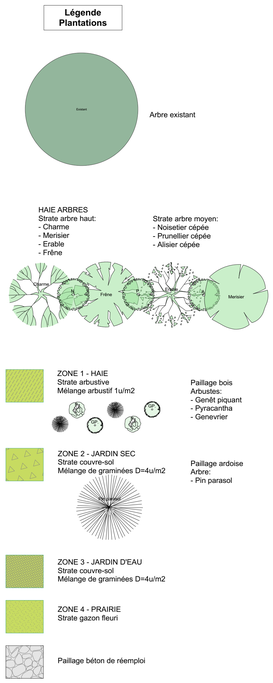

DCE 02b - Plan Masse Projet 1/200, Plan Toiture 1/100

Maître d'ouvrage: SMICTOM D'ILLE ET RANCE
Adresse Chantier: 1 la Lande 35190 TINTENIAC

BUREAU D'ÉTUDE TCE: ELCIMAÏ
Agence de Saint Herblain - 3 rue du Charron
44800 SAINT HERBLAIN
M:mkane@elcimai.com

ARCHITECTE: SCOP 10i2la Architecture
14 rue Frederic Sacher
35000 RENNES
M:architecte@10i2la.com

SITE: TINTENIAC
Etat : PROJET
ID:00
Échelle: 1:200, 1:100
Phase: Plan Masse Projet
Date:21/01/2019