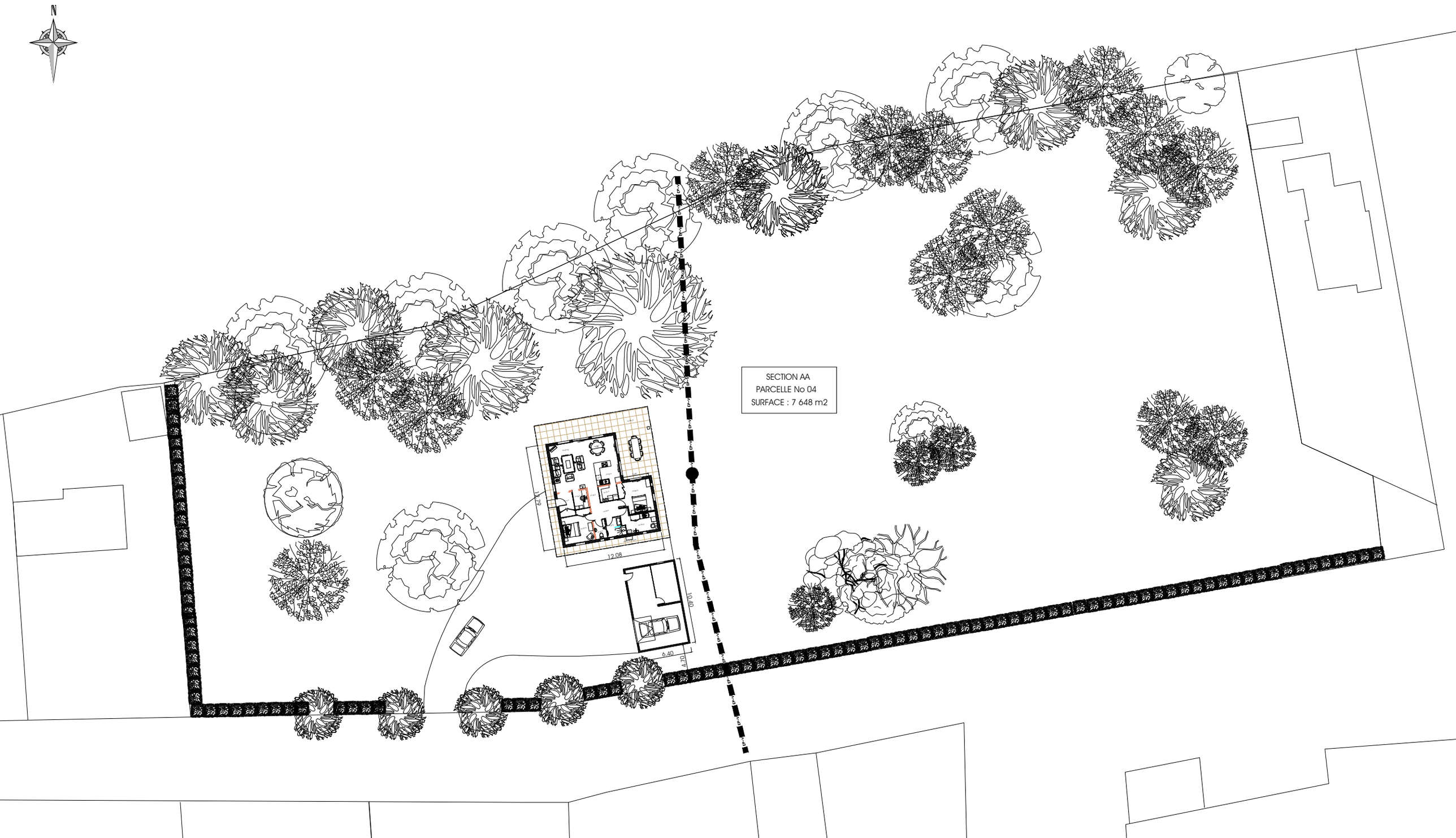
N
SECTION AA
PARCELLE No 04
SURFACE : 7 648 m2
12.08
10.40
6.40
1.70