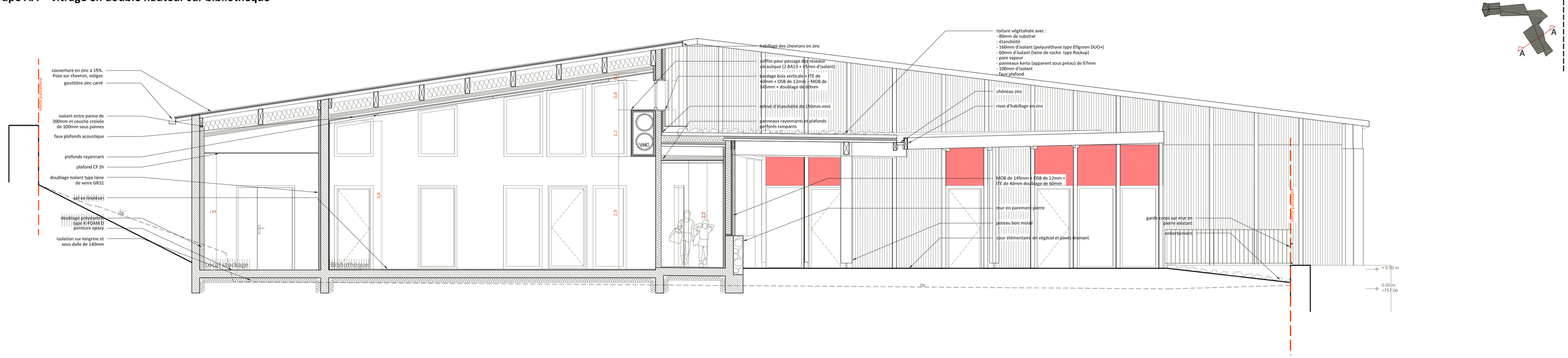Coupe AA - vitrage en double hauteur sur bibliothèque