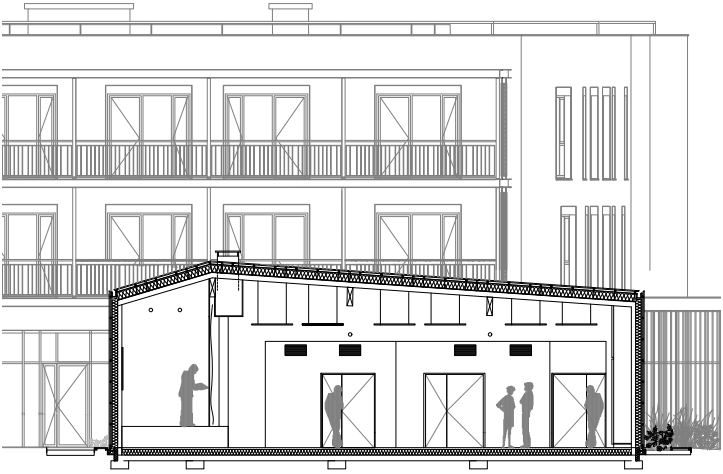

COUPE LONGITUDINALE