



MAITRISE D'OUVRAGE:
3, rue Guillemette
NIMES 30044 Cedex 9



Mandataire:
SPL 30
442 rue Georges Besse
30035 NIMES CEDEX 1

Construction du collège et déconstruction du collège Voltaire à Remoulins

ARCHITECTE MANDATAIRE BIM MANAGER



Rés. Le Pré d'Hermès
95, rue Pomier Layrargues
34070 Montpellier
Tél / 04 67 58 53 86
nm2a-architecture.com



ARCHITECTES ASSOCIES

AMG Architectes

10 Rue Henri Guinier
34000 Montpellier
T / 04 67 58 68 86

BUREAUX D'ETUDES

BE STRUCTURE

CALDER Ingenierie

534 rue Marius Petipa
34080 MONTPELLIER
T / 04 67 40 03 69

ECONOMIE OPC : BPTC

Imm Uzécia - Place des Cordeliers
30700 UZES
T / 04 66 22 59 03

BE FLUIDES TH HQE : ADRET

ZAC des Playes
837 Avenue de Bruxelles
83500 LA SEYNE SUR MER
T / 04 94 10 87 50

BE GEOTECHNIQUE

GINGER CEBTP

12 rue des Frères Lumière
34830 JACOU
T / 04 67 59 40 10

BE HYDRAULIQUE : BURGEAP

940 Route de l'Aérodrome
BP 51260
84911 AVIGNON cedex 9
T / 04 90 88 31 92

BE ACOUSTIQUE : P. ESCANDE

3, rue Lakanal
34090 MONTPELLIER
T / 04 99 23 06 61

BE VRD : RELIEF GE

45 rue Jérémy Bentham CS 90033
34473 PEROLS
T / 04 67 20 97 20

ERGONOME : ARTFACTO

261, rue Michel COLUCCI
34070 MONTPELLIER
T / 06 61 99 15 21

BE RESTAURATION : FCO CONSEIL

23, rue Franz Schubert
31200 TOULOUSE
T / 05 61 13 14 04

Carnet de Détails ADMINISTRATION

Date 16/01/2020

Echelle: -

REF : 1903_SPL30 REM_DCE_16/01/2020

PHASE : DCE

DETAILS ADM

ADM - Détail 02 - 20ème

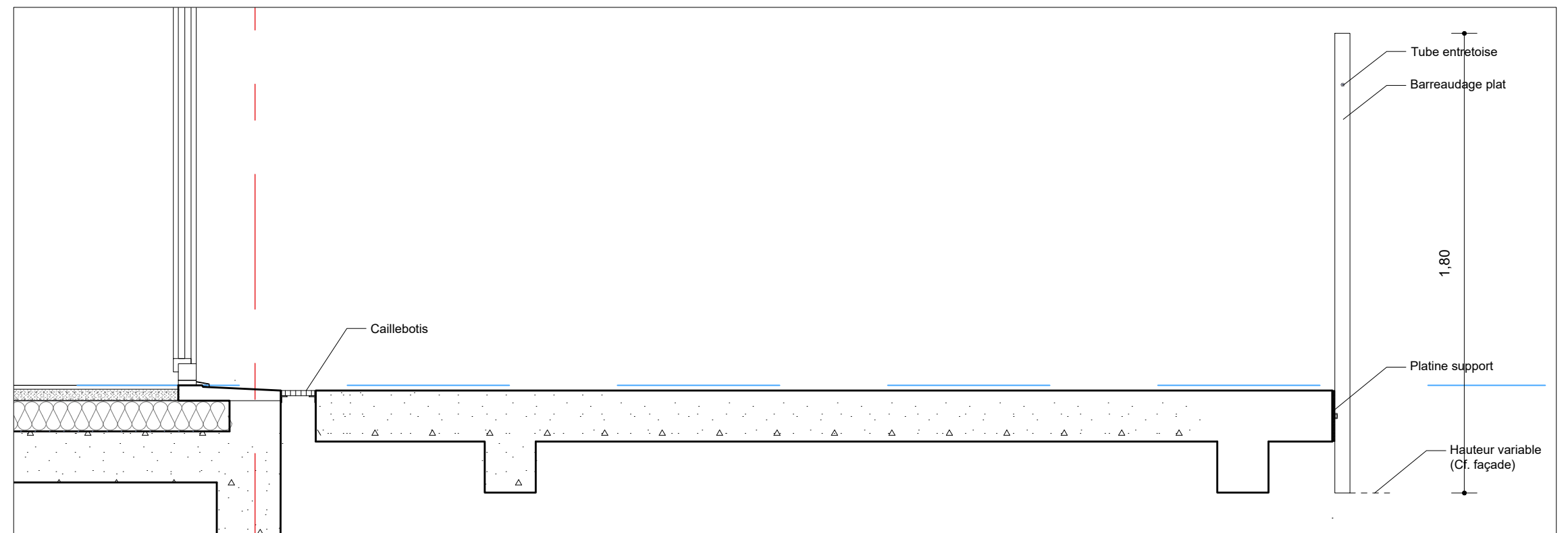
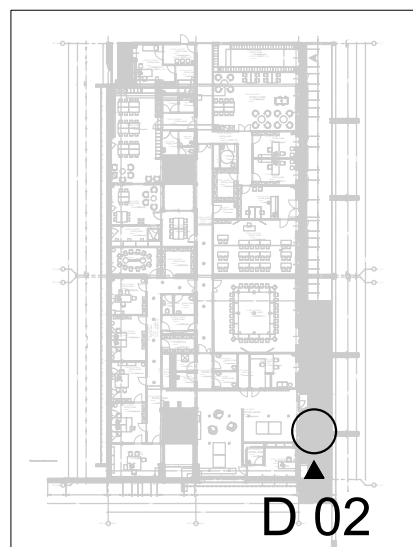
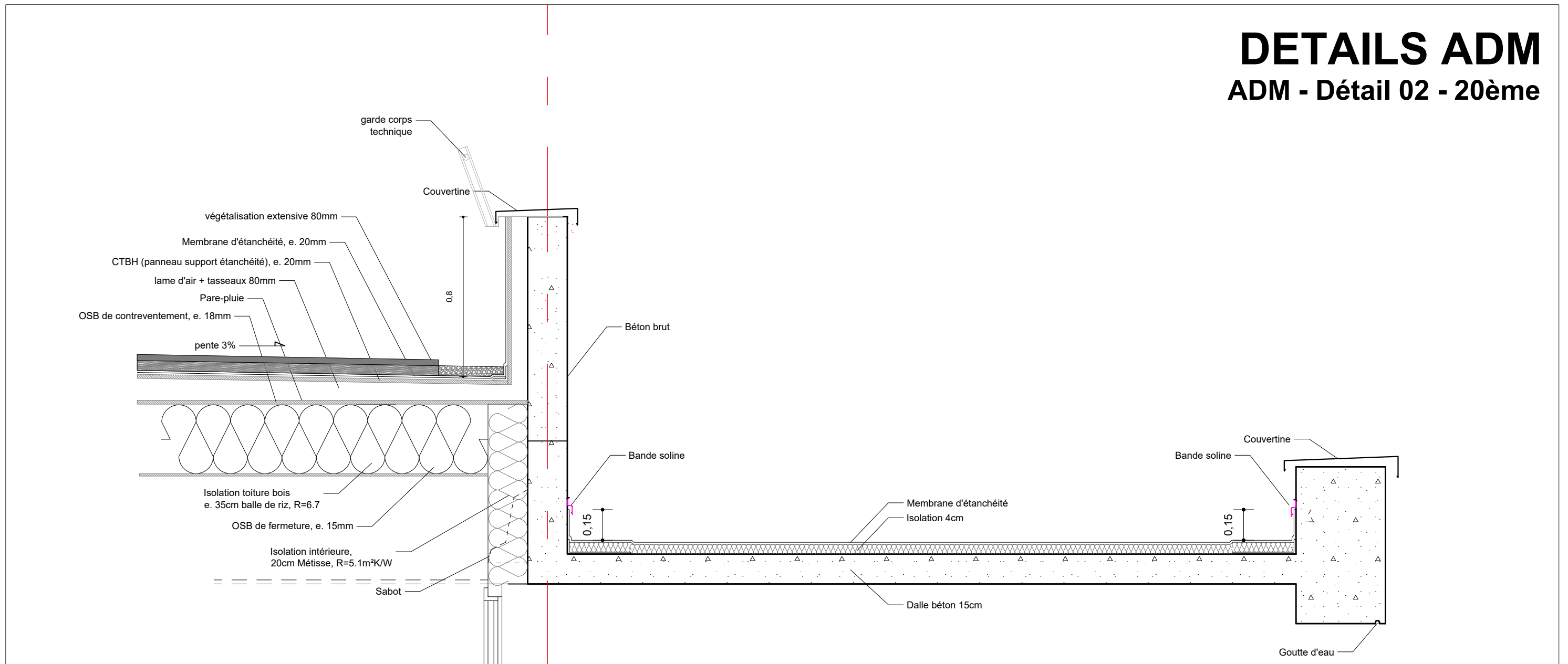

DETAILS ADM

ADM - Détail 03 - 20ème

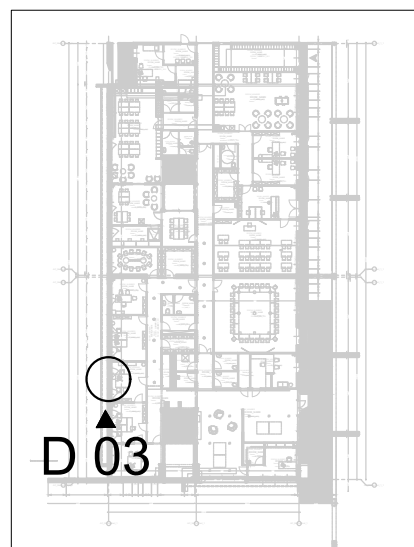
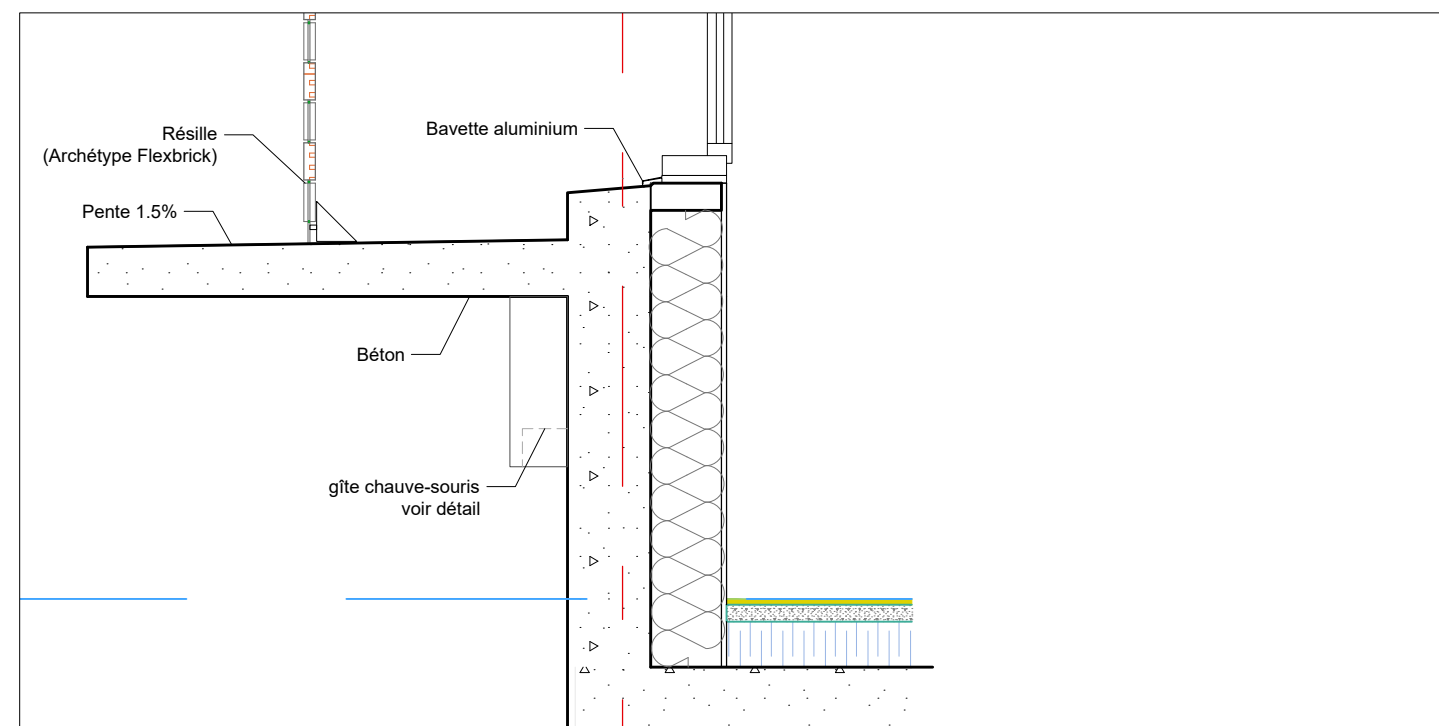
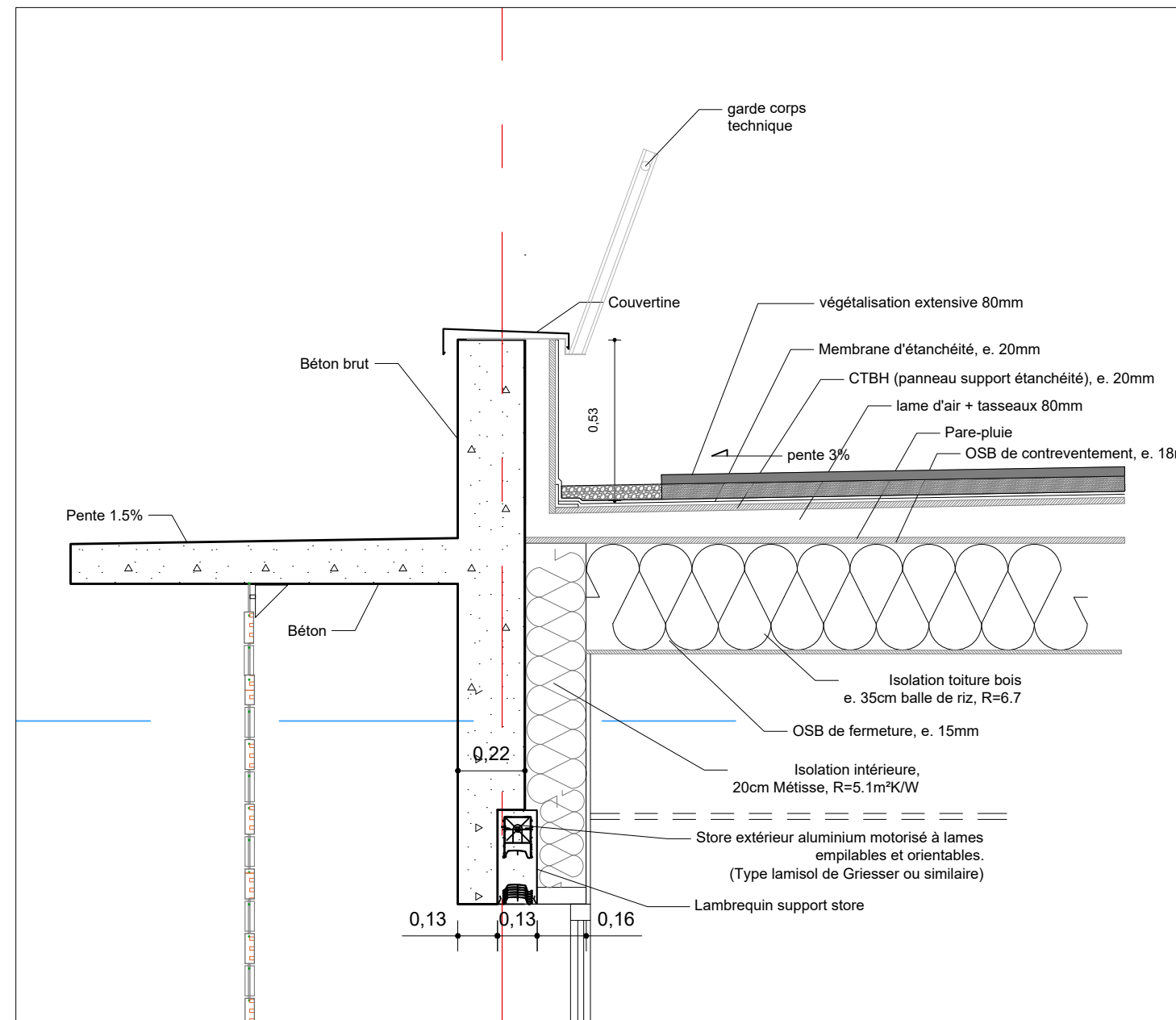

Construction du nouveau collège et déconstruction du collège Voltaire à Remoulins



CARNET DE DETAILS CDI
16 janvier 2020

ARCHITECTES ASSOCIES

AMG Architectes | Montpellier
T / 04 67 58 68 86
galligani@amg-architectes.com

BUREAUX D'ETUDES

BE STRUCTURE
CALDER Ingenierie | MONTPELLIER
T / 04 67 40 03 69
bet@calder-ingenierie.com

ECONOMIE OPC | BPTEC | UZES
T / 04 66 22 59 03
contact@bptec.ovh

BE FLUIDES TH HQE
ADRET | LA SEYNE SUR MER
T / 04 94 10 87 50
laseyne@adret.net

BE GEOTECHNIQUE
GINGER CEBTP | JACOU
T / 04 67 59 40 10
t.slos@groupeginger.com

BE HYDRAULIQUE
BURGEAP | AVIGNON T
T / 04 90 88 31 92
m.voguet@groupeginger.com

BE ACOUSTIQUE
P. ESCANDE | MONTPELLIER
T / 04 99 23 06 61
bet.pialot.escande@wanadoo.fr

BE VRD | RELIEF GE | PEROLS
T / 04 67 20 97 20
montpellier@reliefge.fr

ERGONOME
ARTFACTO | MONTPELLIER
T / 06 61 99 15 21
contact@arfacto.com

BE RESTAURATION
FCO CONSEIL | TOULOUSE
T / 05 61 13 14 04
FCO.Conseil@orange.fr

BUREAU DE CONTROLE
BPT CONSULTANTS | MONTPELLIER
T / 04 11 93 29 54
adm.34@btp-consultants.fr

CSPS | SOCOBAT | OLLIOULES
T / 04 83 57 62 46
socobat.pro@sfr.fr

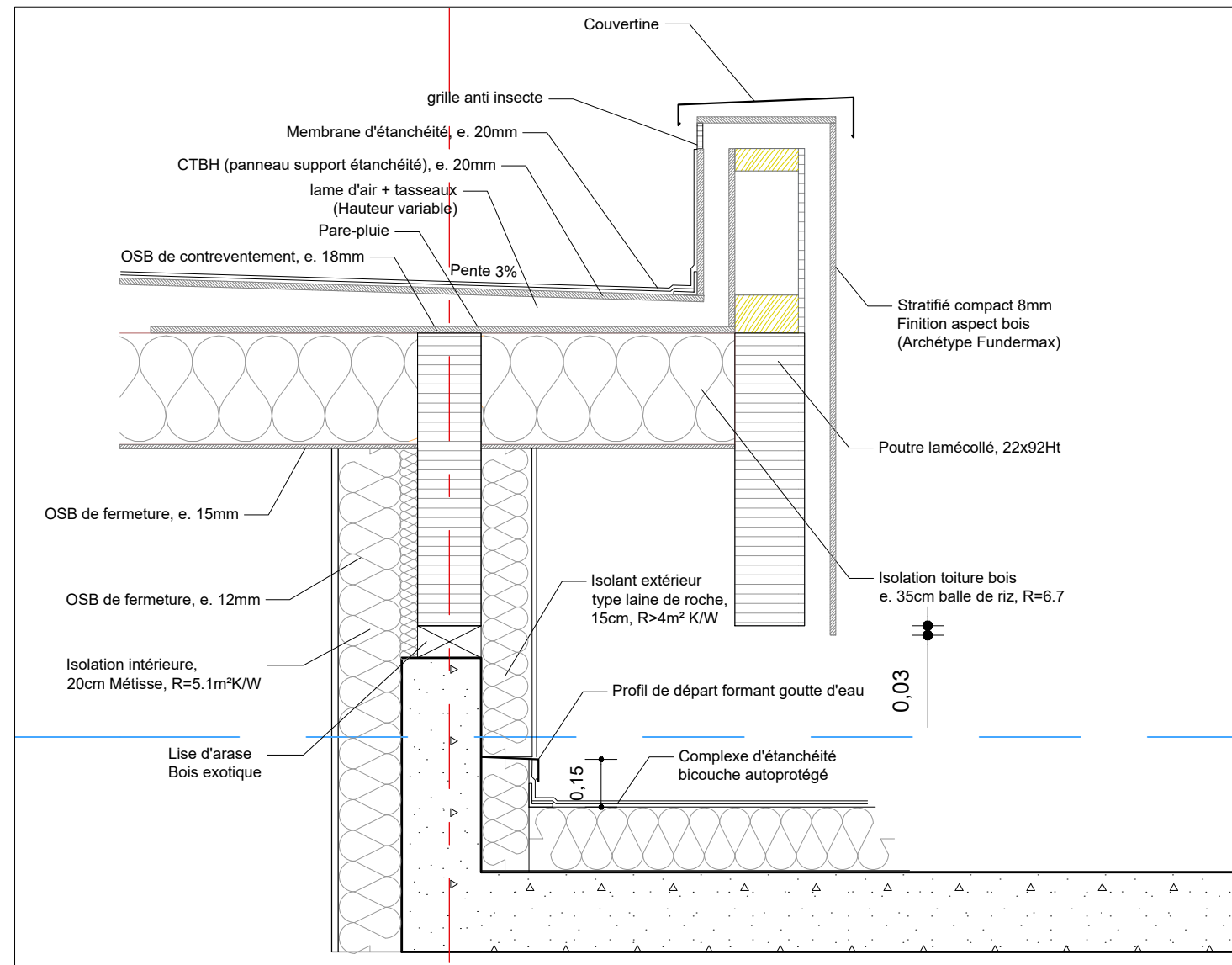
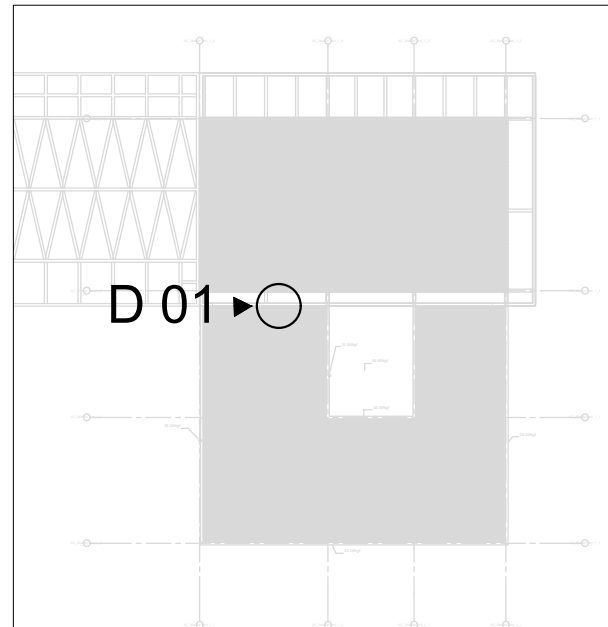

CDI - Détail 01 - 20ème

Construction du nouveau collège et déconstruction du collège Voltaire à Remoulins



CARNET DE DETAILS ENSEIGNEMENT
16 janvier 2020

ARCHITECTES ASSOCIES

AMG Architectes | Montpellier
T / 04 67 58 68 86
galligani@amg-architectes.com

BUREAUX D'ETUDES

BE STRUCTURE
CALDER Ingenierie | MONTPELLIER
T / 04 67 40 03 69
bet@calder-ingenierie.com

ECONOMIE OPC | BPTec | UZES
T / 04 66 22 59 03
contact@bptec.ovh

BE FLUIDES TH HQE
ADRET | LA SEYNE SUR MER
T / 04 94 10 87 50
laseyne@adret.net

BE GEOTECHNIQUE
GINGER CEBTP | JACOU
T / 04 67 59 40 10
t.slos@groupeginger.com

BE HYDRAULIQUE
BURGEAP | AVIGNON T
T / 04 90 88 31 92
m.voguet@groupeginger.com

BE ACOUSTIQUE
P. ESCANDE | MONTPELLIER
T / 04 99 23 06 61
bet.pialot.escande@wanadoo.fr

BE VRD | RELIEF GE | PEROLS
T / 04 67 20 97 20
montpellier@reliefge.fr

ERGONOME
ARTFACTO | MONTPELLIER
T / 06 61 99 15 21
contact@arfacto.com

BE RESTAURATION
FCO CONSEIL | TOULOUSE
T / 05 61 13 14 04
FCO.Conseil@orange.fr

BUREAU DE CONTROLE
BPT CONSULTANTS | MONTPELLIER
T / 04 11 93 29 54
adm.34@btp-consultants.fr

CSPS | SOCOBAT | OLLIOULES
T / 04 83 57 62 46
socobat.pro@sfr.fr

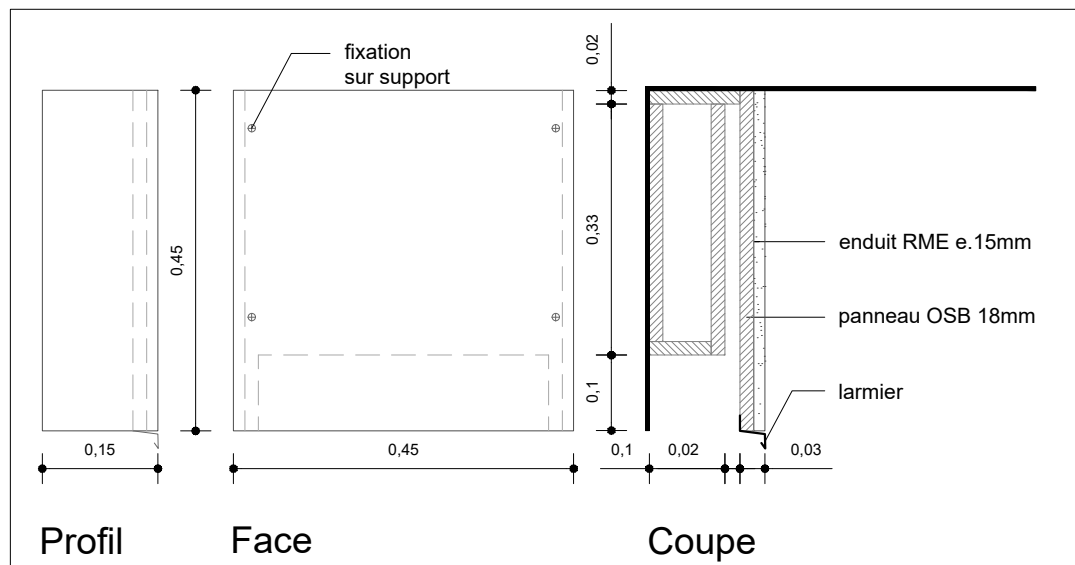
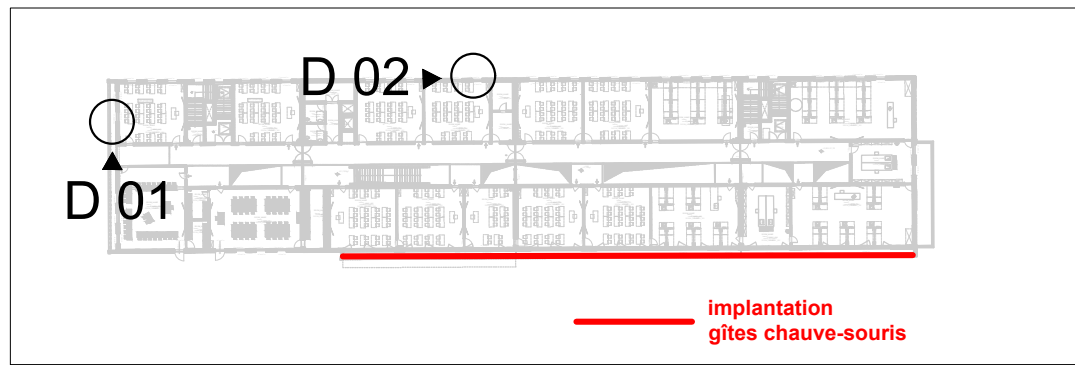

gîte chauve-souris - 10°

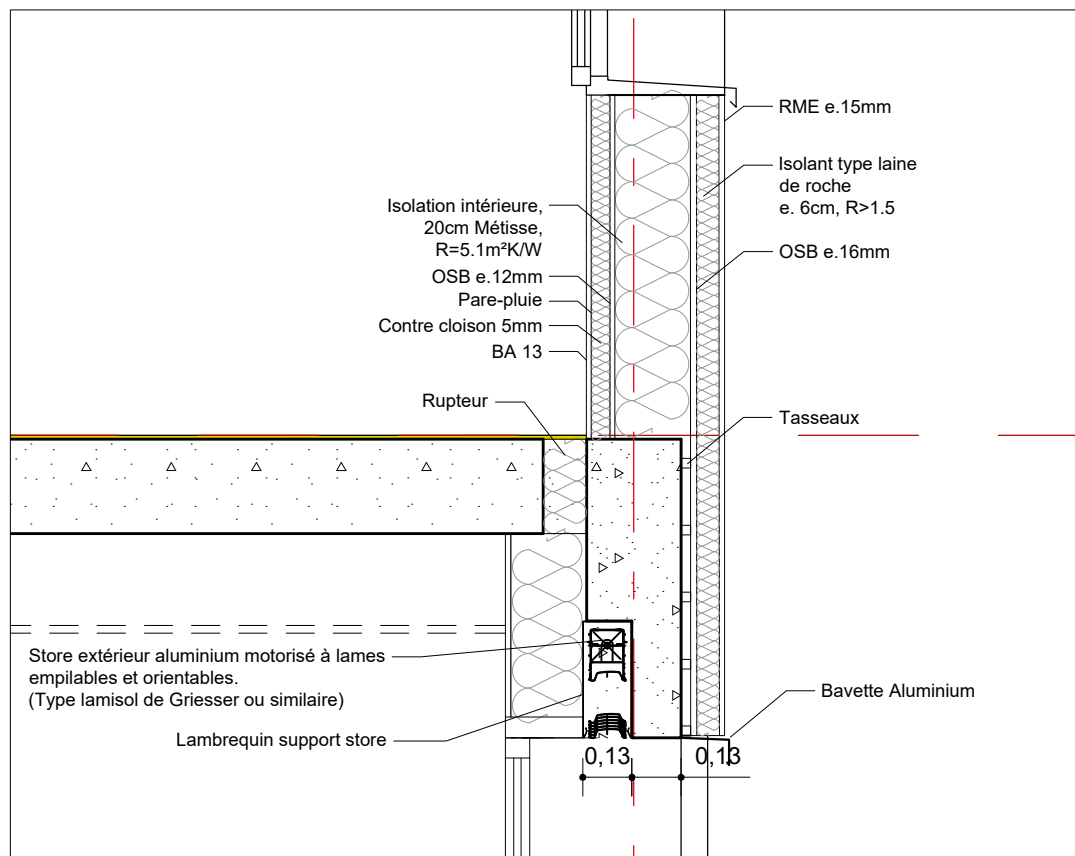
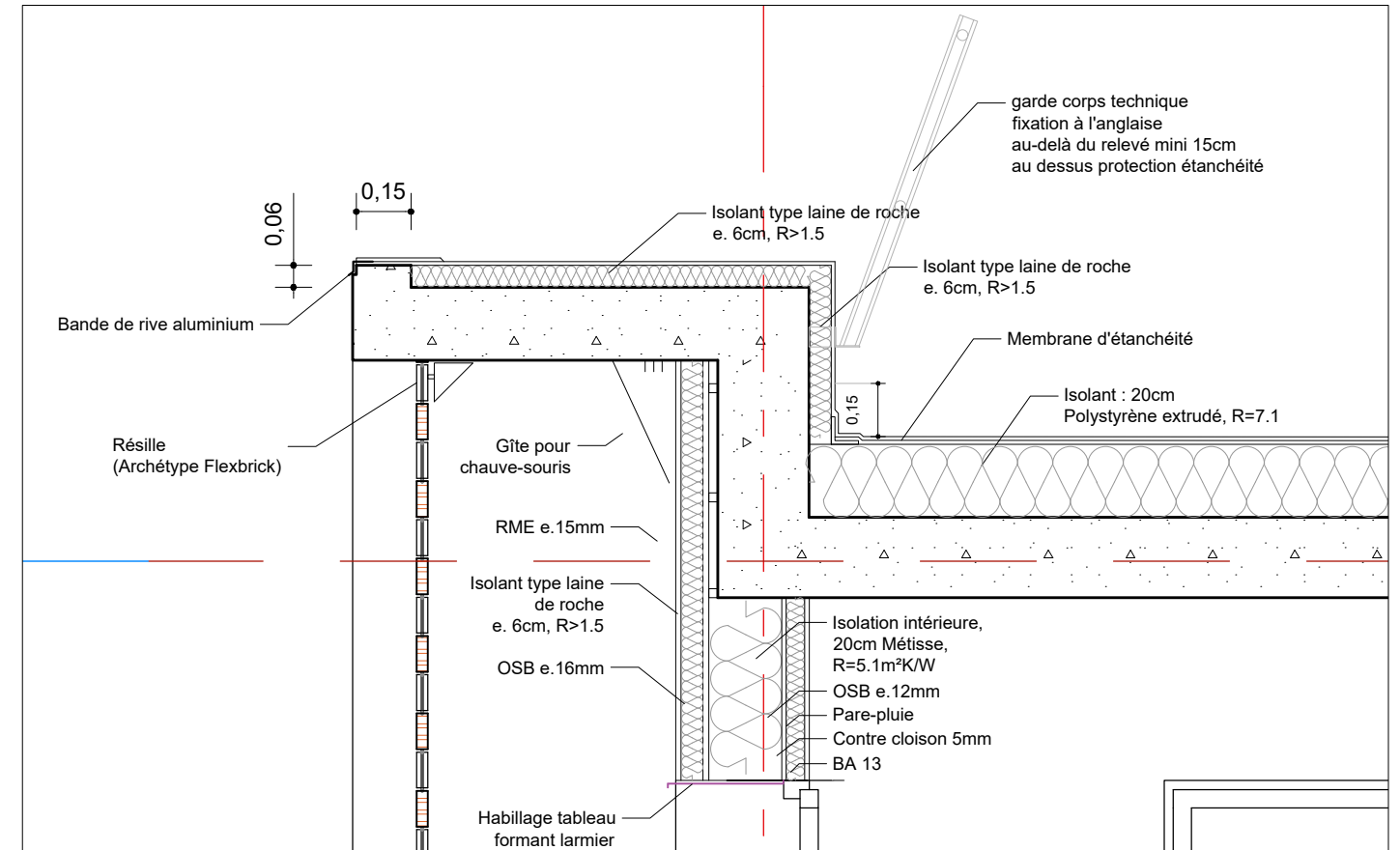

ENS - Détail 02 - 20ème

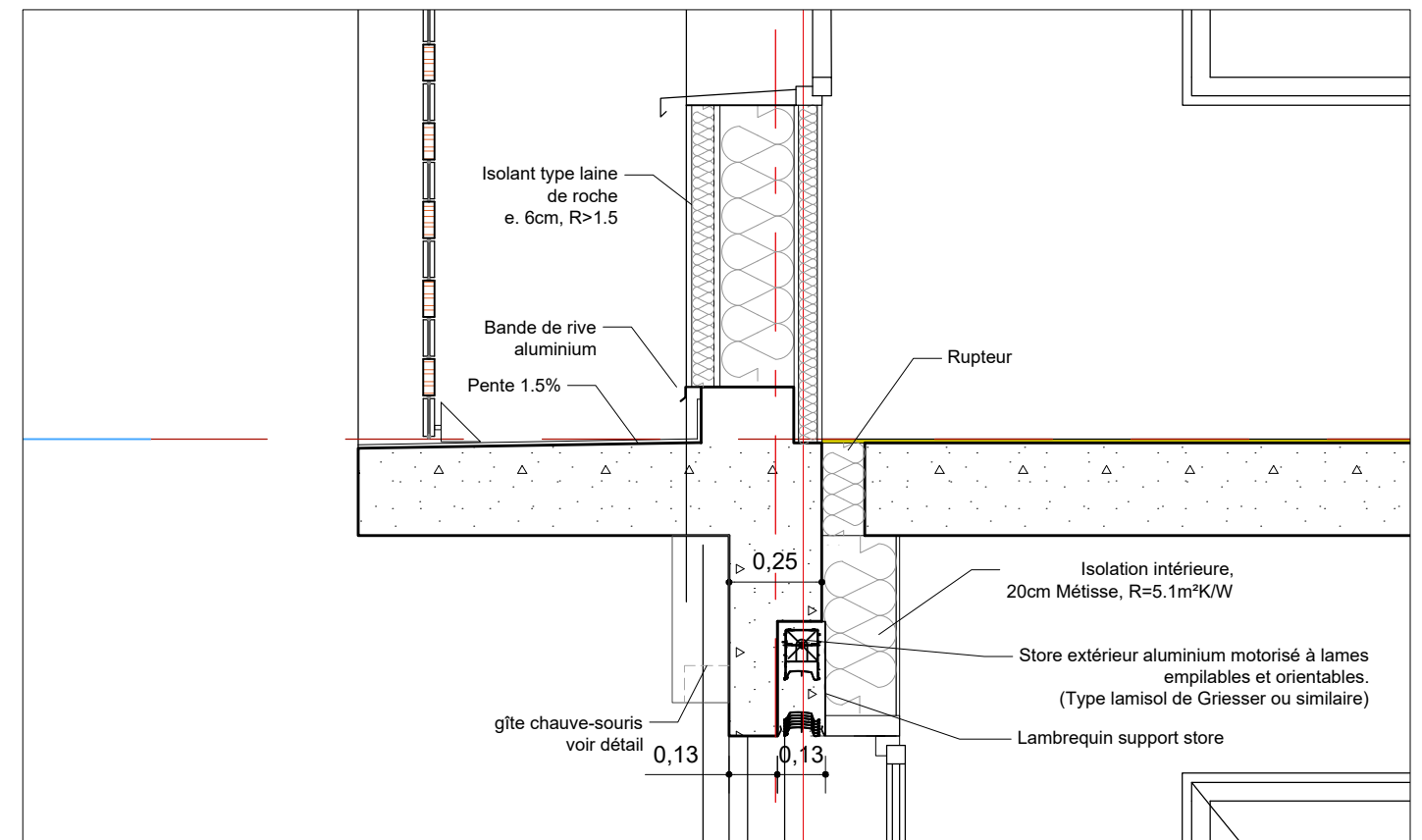

ENS - Détail 01 - 20ème

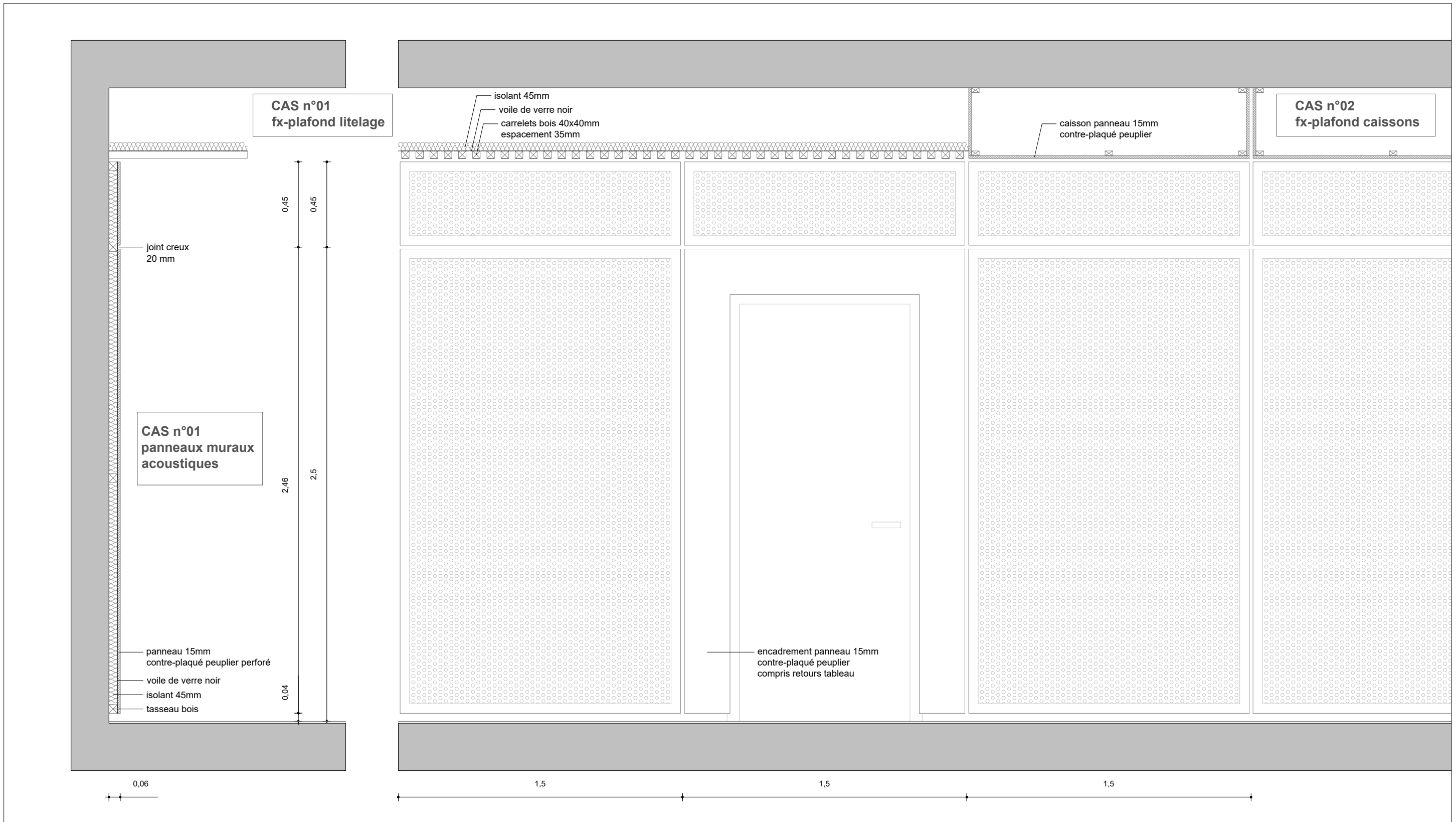
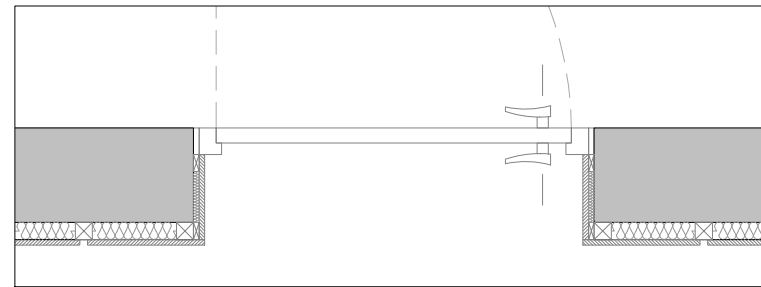
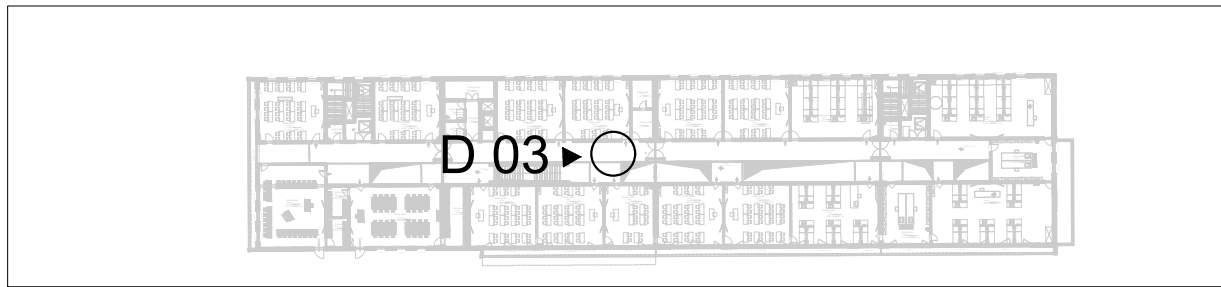

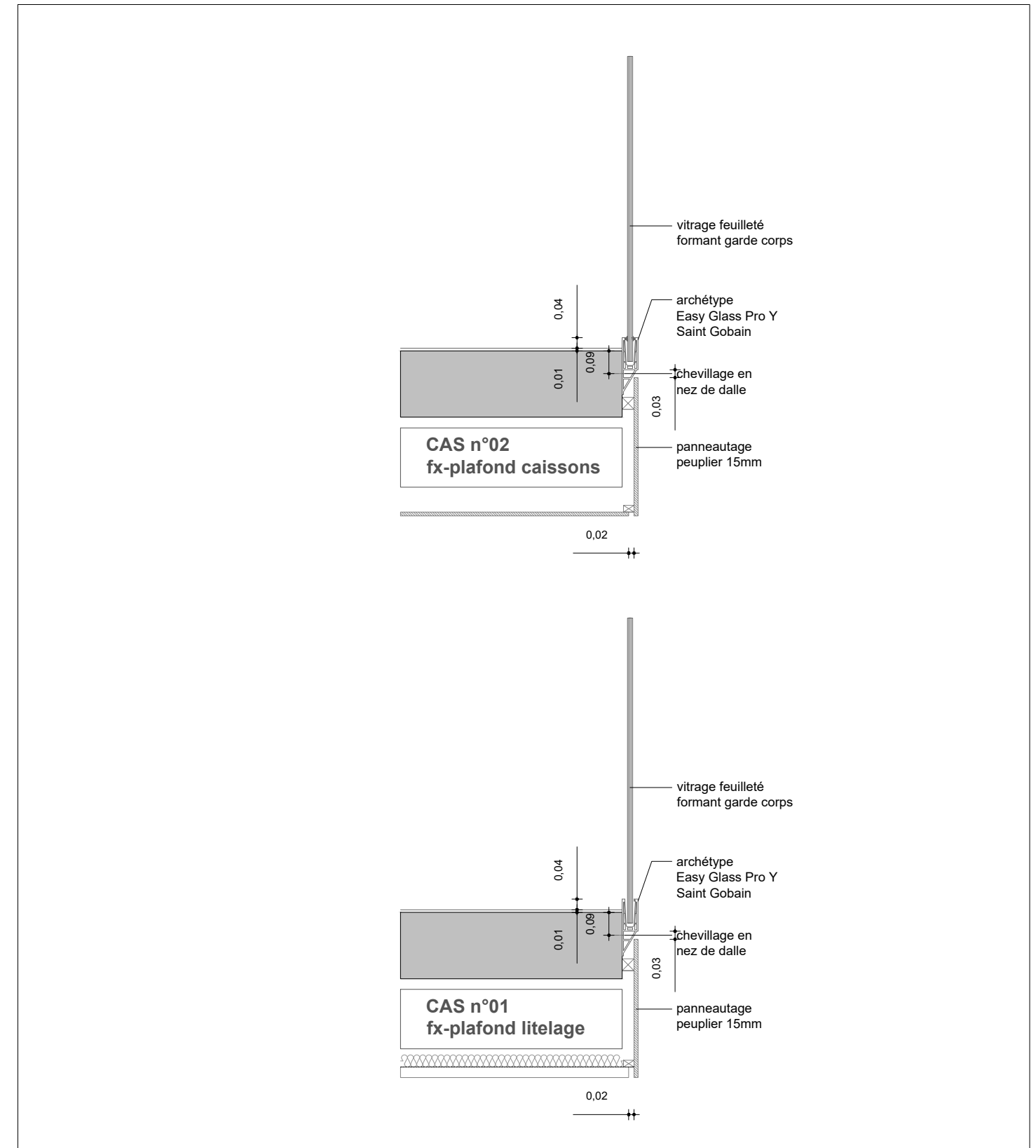
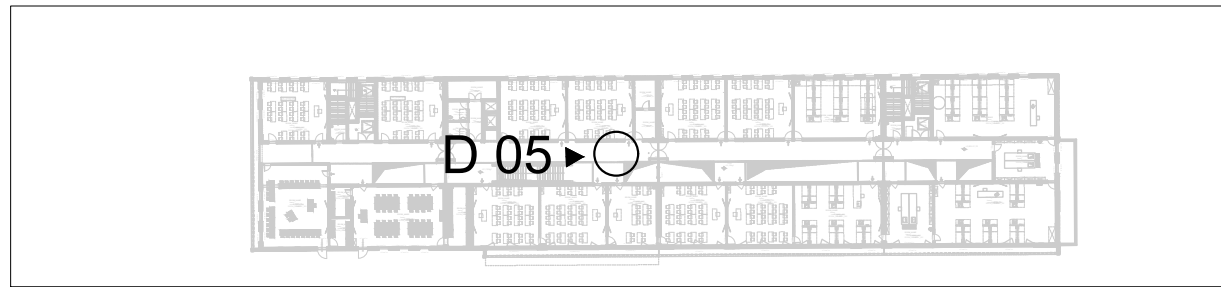

Traitement rives de plancher

ENS - Détail 05 - 20ème

Construction du nouveau collège et déconstruction du collège Voltaire à Remoulins



CARNET DE DETAILS RESTAURATION (SELF)
16 janvier 2020

ARCHITECTES ASSOCIES

AMG Architectes | Montpellier
T / 04 67 58 68 86
galligani@amg-architectes.com

BUREAUX D'ETUDES

BE STRUCTURE
CALDER Ingenierie | MONTPELLIER
T / 04 67 40 03 69
bet@calder-ingenierie.com

ECONOMIE OPC | BPTec | UZES
T / 04 66 22 59 03
contact@bptec.ovh

BE FLUIDES TH HQE
ADRET | LA SEYNE SUR MER
T / 04 94 10 87 50
laseyne@adret.net

BE GEOTECHNIQUE
GINGER CEBTP | JACOU
T / 04 67 59 40 10
t.slos@groupeginger.com

BE HYDRAULIQUE
BURGEAP | AVIGNON T
T / 04 90 88 31 92
m.voguet@groupeginger.com

BE ACOUSTIQUE
P. ESCANDE | MONTPELLIER
T / 04 99 23 06 61
bet.pialot.escande@wanadoo.fr

BE VRD | RELIEF GE | PEROLS
T / 04 67 20 97 20
montpellier@reliefge.fr

ERGONOME
ARTFACTO | MONTPELLIER
T / 06 61 99 15 21
contact@arfacto.com

BE RESTAURATION
FCO CONSEIL | TOULOUSE
T / 05 61 13 14 04
FCO.Conseil@orange.fr

BUREAU DE CONTROLE
BPT CONSULTANTS | MONTPELLIER
T / 04 11 93 29 54
adm.34@btp-consultants.fr

CSPS | SOCOBAT | OLLIOULES
T / 04 83 57 62 46
socobat.pro@sfr.fr

DETAILS SELF

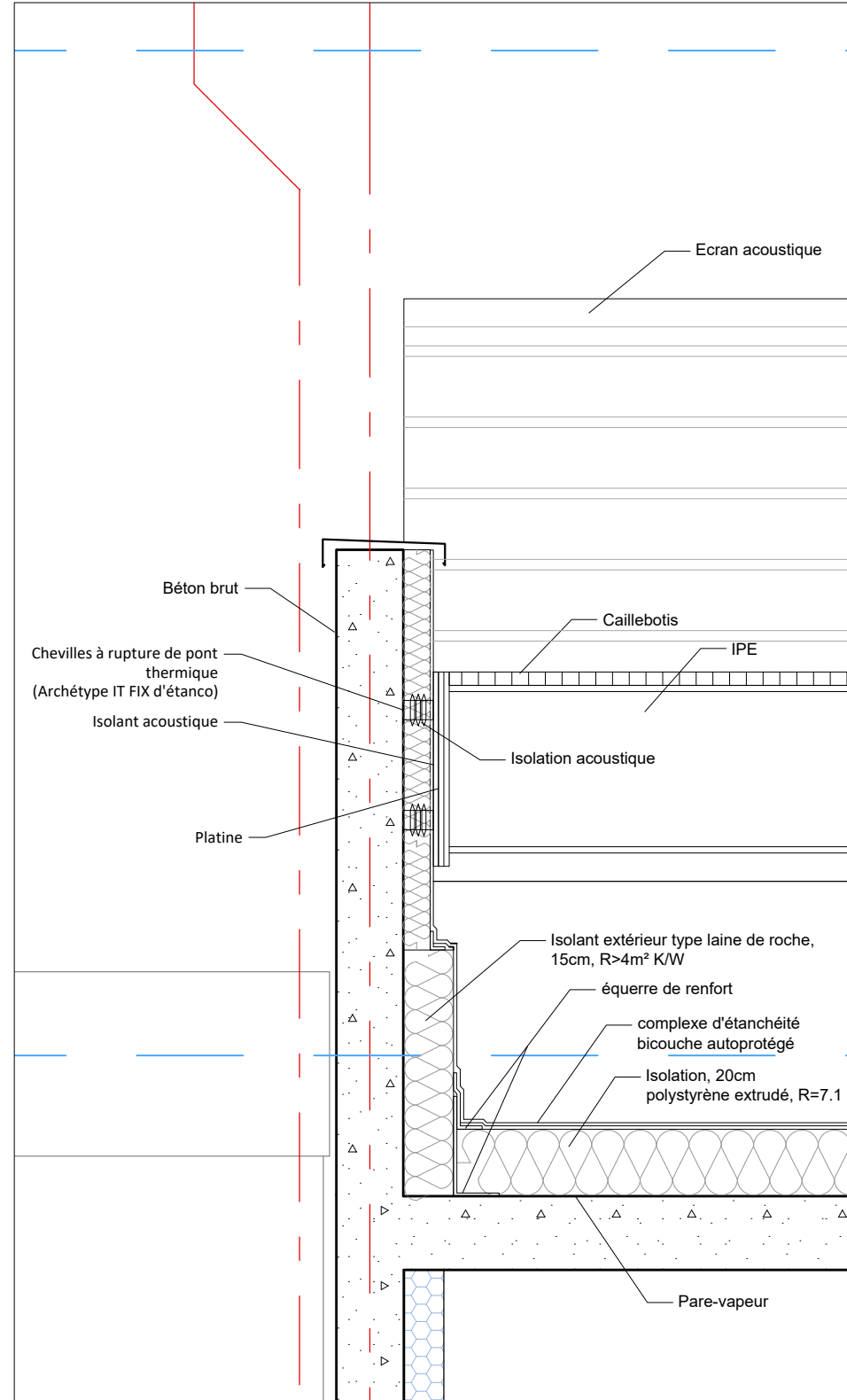
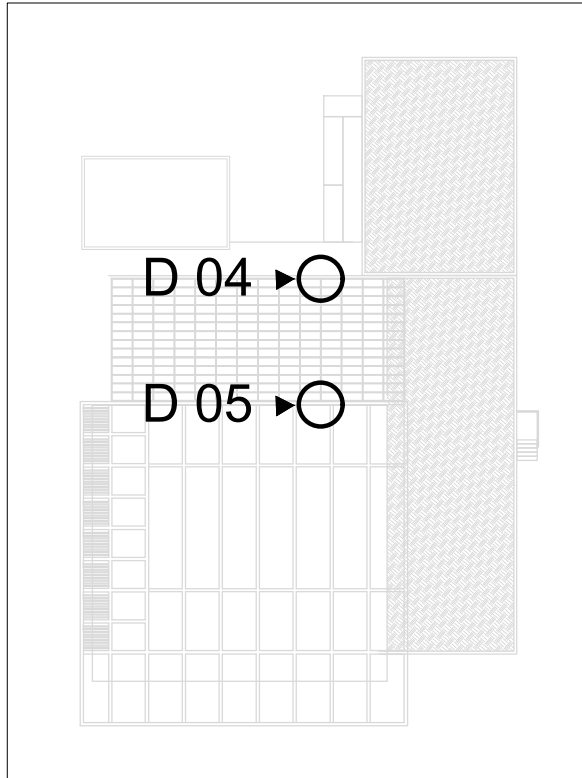

SELF - Détail 04 - 20ème

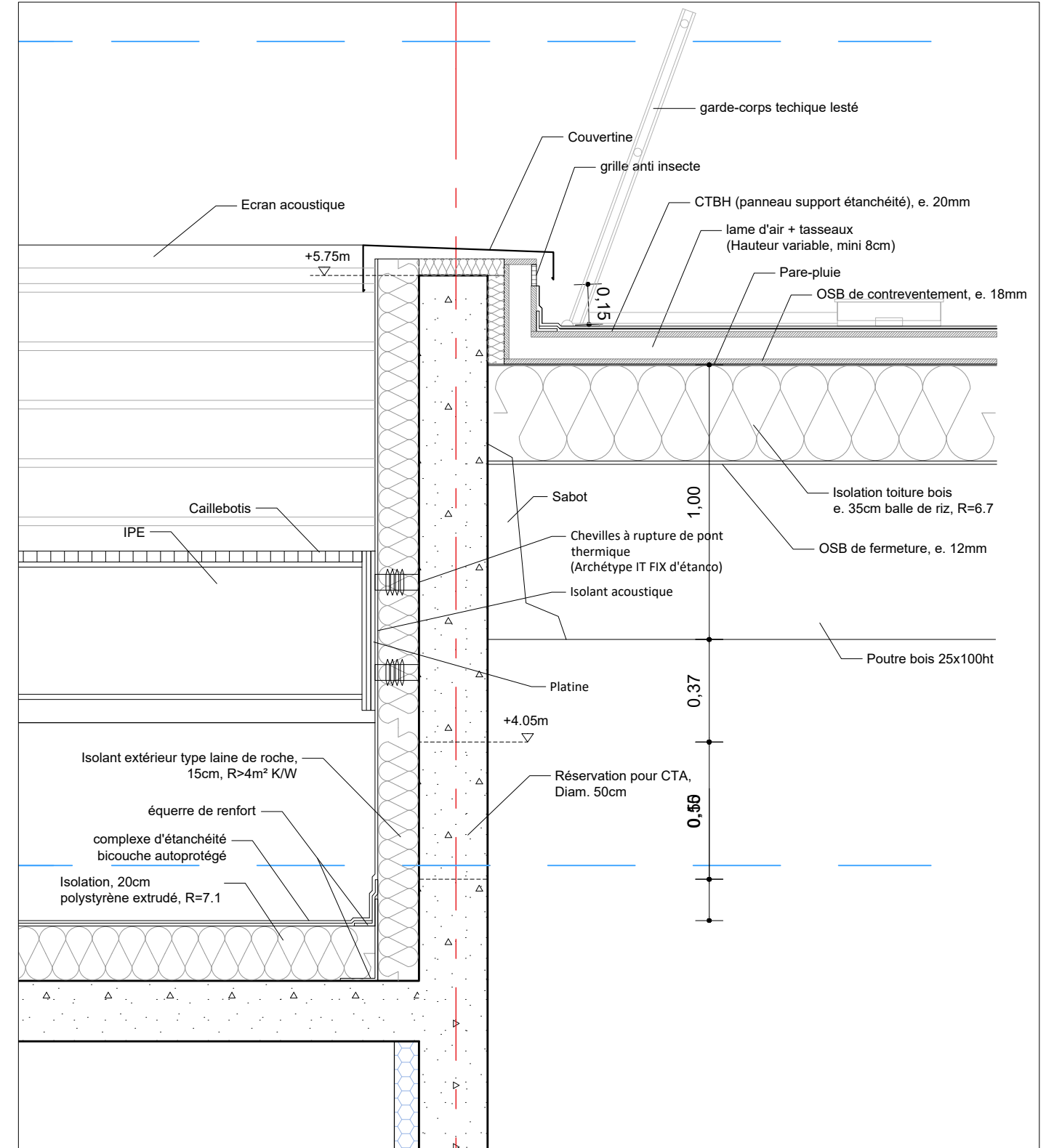

SELF - Détail 05 - 20ème

DETAILS SELF

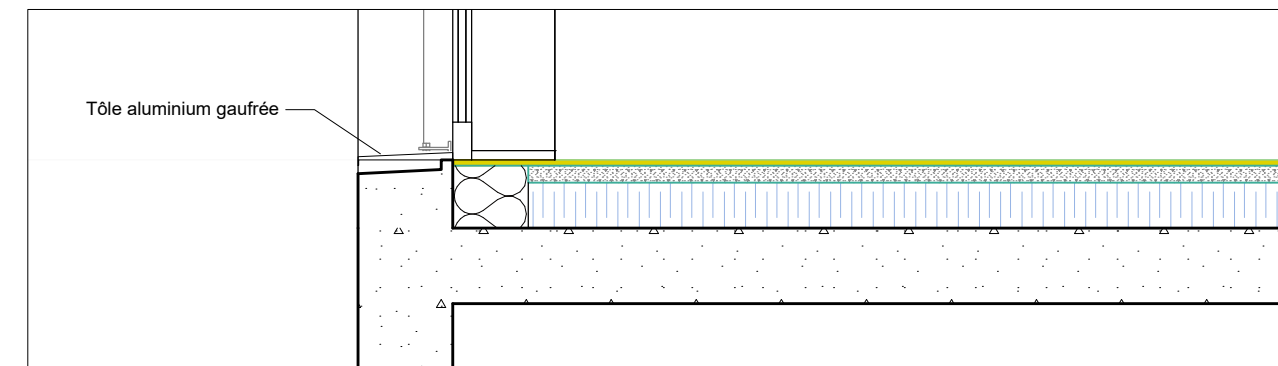
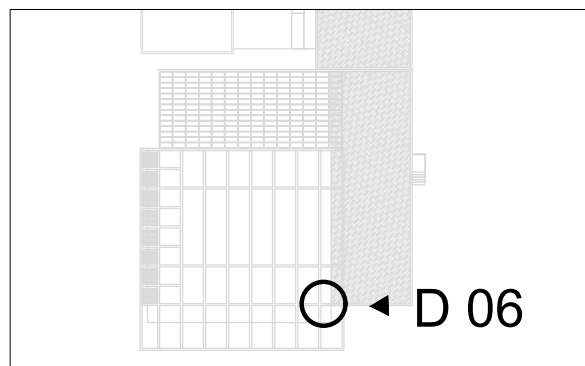
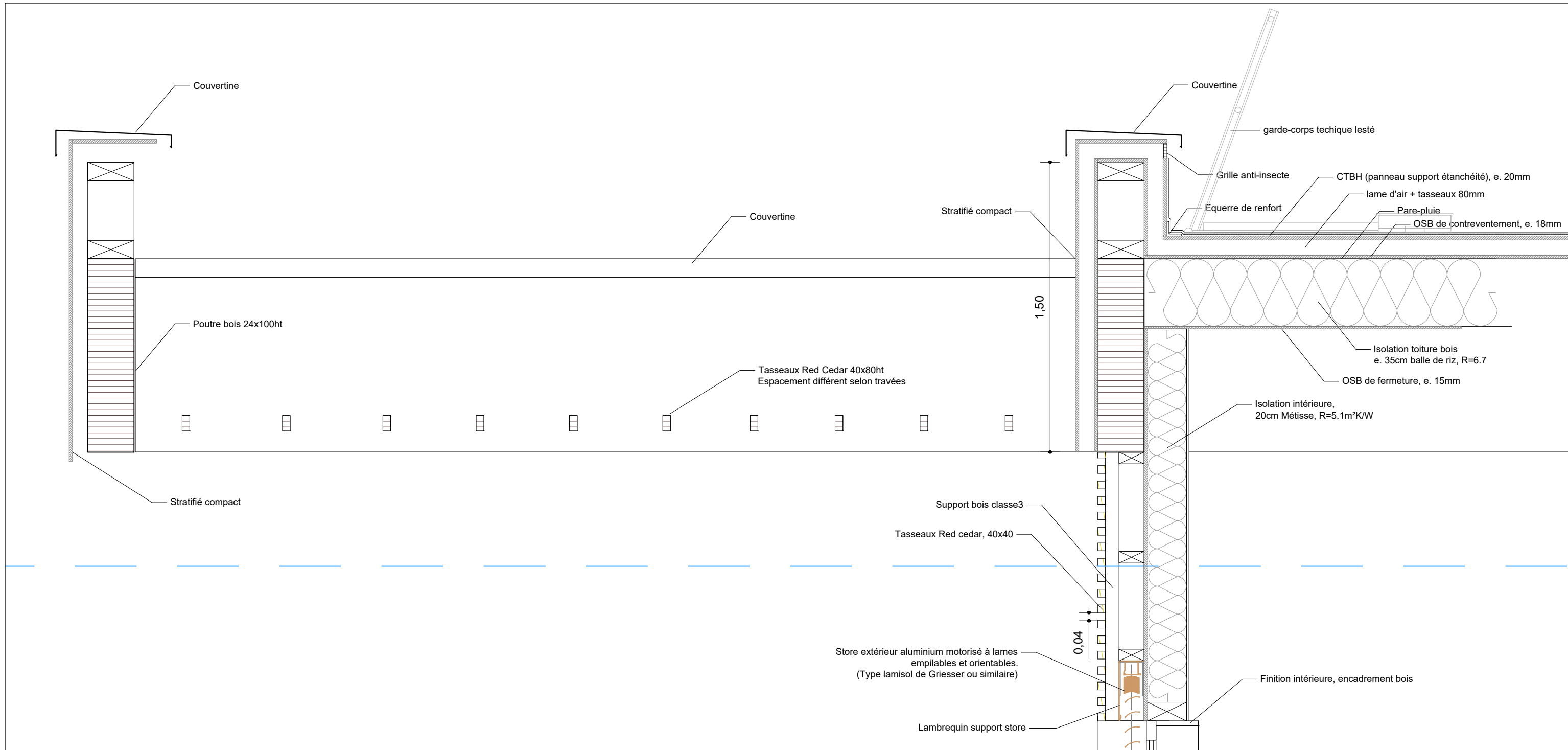

SELF - Détail 06 - 20ème

DETAILS SELF

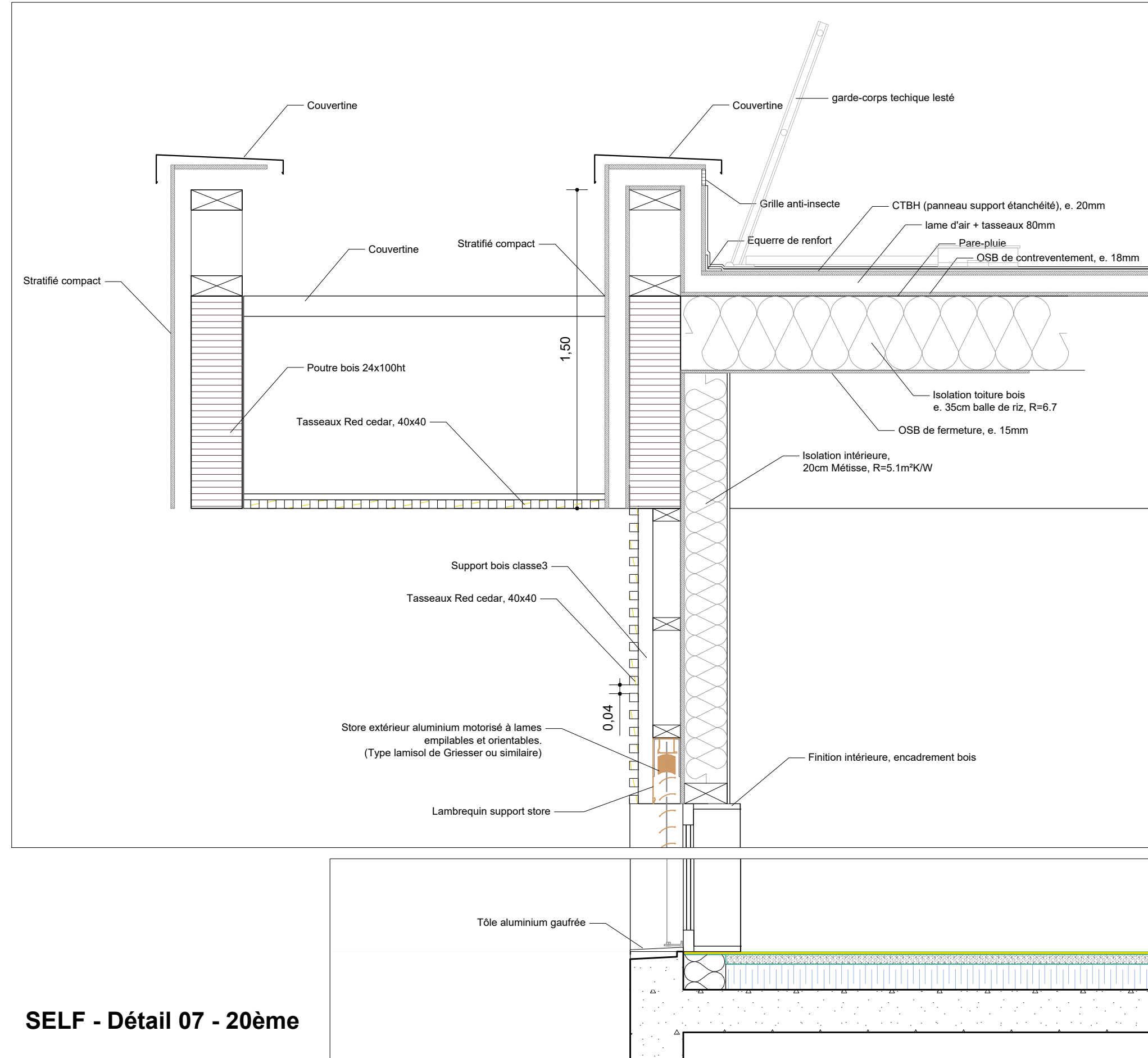
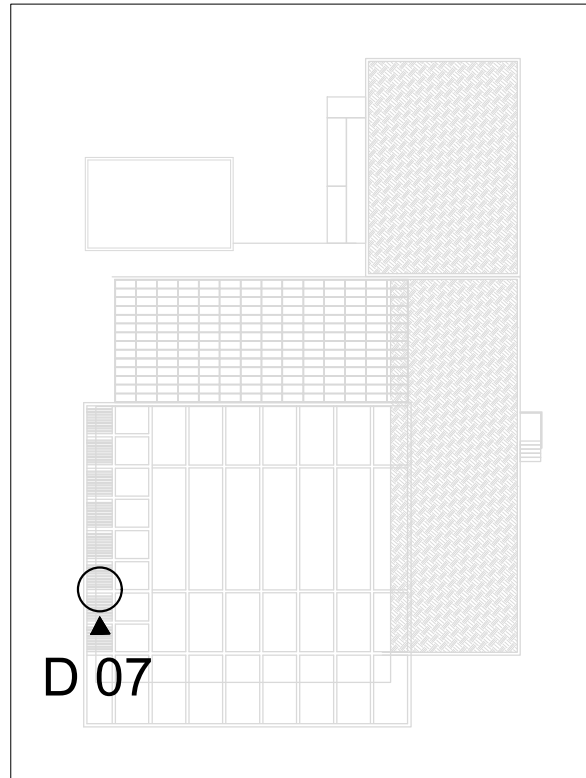

SELF - Détail 07 - 20ème

Construction du nouveau collège et déconstruction du collège Voltaire à Remoulins



ARCHITECTES ASSOCIES

AMG Architectes | Montpellier
T / 04 67 58 68 86
galligani@amg-architectes.com

BUREAUX D'ETUDES

BE STRUCTURE
CALDER Ingenierie | MONTPELLIER
T / 04 67 40 03 69
bet@calder-ingenierie.com

ECONOMIE OPC | BPTec | UZES
T / 04 66 22 59 03
contact@bptec.ovh

BE FLUIDES TH HQE
ADRET | LA SEYNE SUR MER
T / 04 94 10 87 50
laseyne@adret.net

BE GEOTECHNIQUE
GINGER CEBTP | JACOU
T / 04 67 59 40 10
t.slos@groupeginger.com

BE HYDRAULIQUE
BURGEAP | AVIGNON T
T / 04 90 88 31 92
m.voguet@groupeginger.com

BE ACOUSTIQUE
P. ESCANDE | MONTPELLIER
T / 04 99 23 06 61
bet.pialot.escande@wanadoo.fr

BE VRD | RELIEF GE | PEROLS
T / 04 67 20 97 20
montpellier@reliefge.fr

ERGONOME
ARTFACTO | MONTPELLIER
T / 06 61 99 15 21
contact@arfacto.com

BE RESTAURATION
FCO CONSEIL | TOULOUSE
T / 05 61 13 14 04
FCO.Conseil@orange.fr

BUREAU DE CONTROLE
BPT CONSULTANTS | MONTPELLIER
T / 04 11 93 29 54
adm.34@btp-consultants.fr

CSPS | SOCOBAT | OLLIOULES
T / 04 83 57 62 46
socobat.pro@sfr.fr

CARNET DE DETAILS MOBILIER
16 janvier 2020

DETAIL MOBILIER BANQUE FOYER

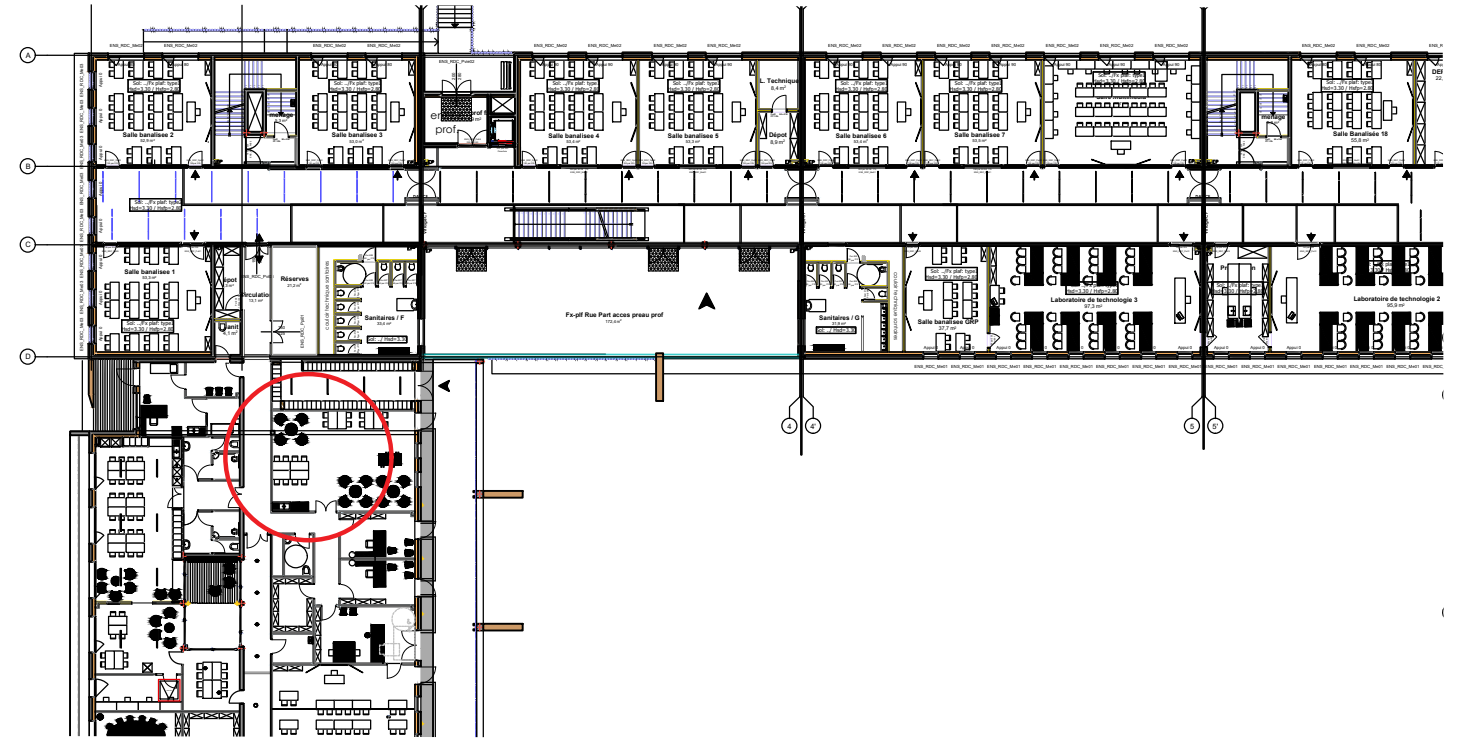

Détail Mobilier 08

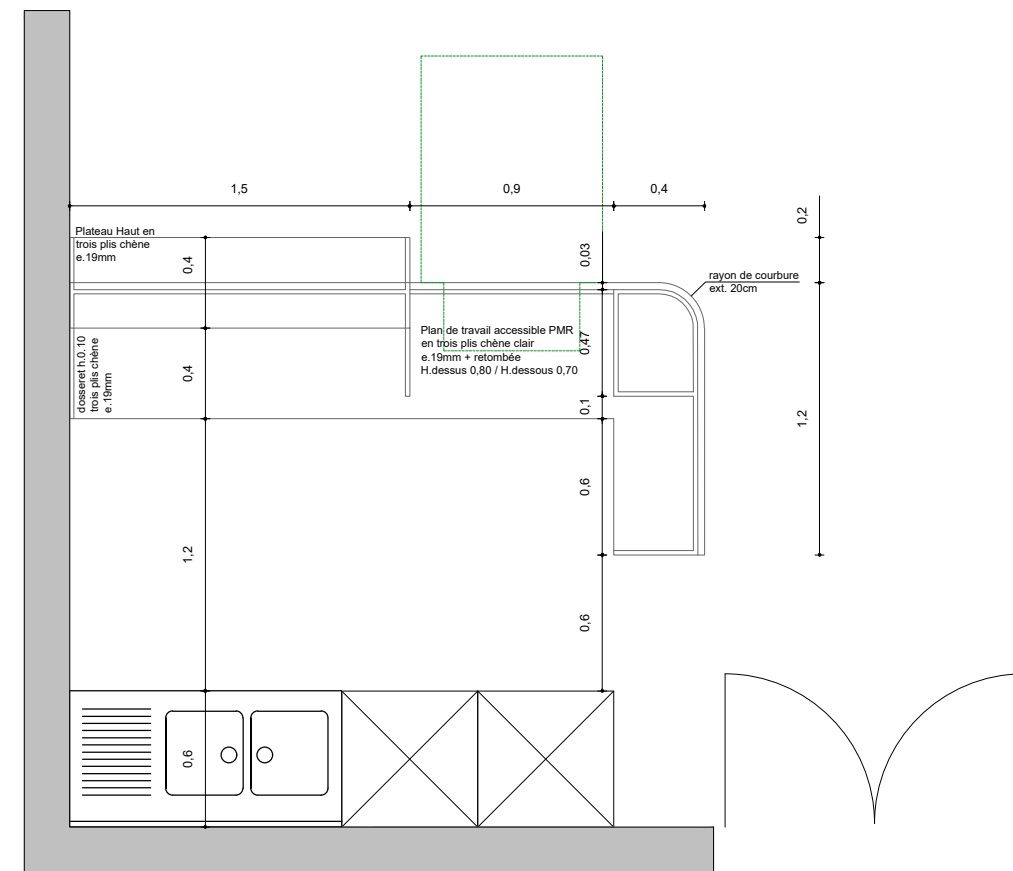
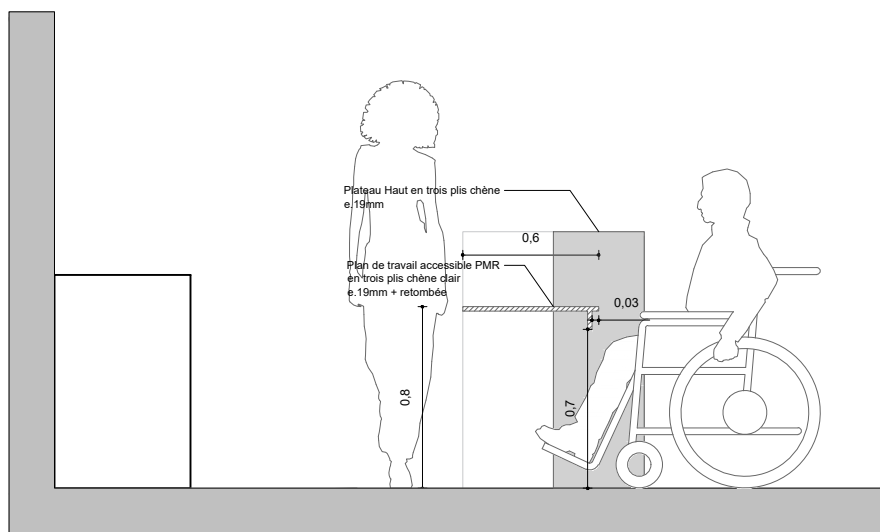
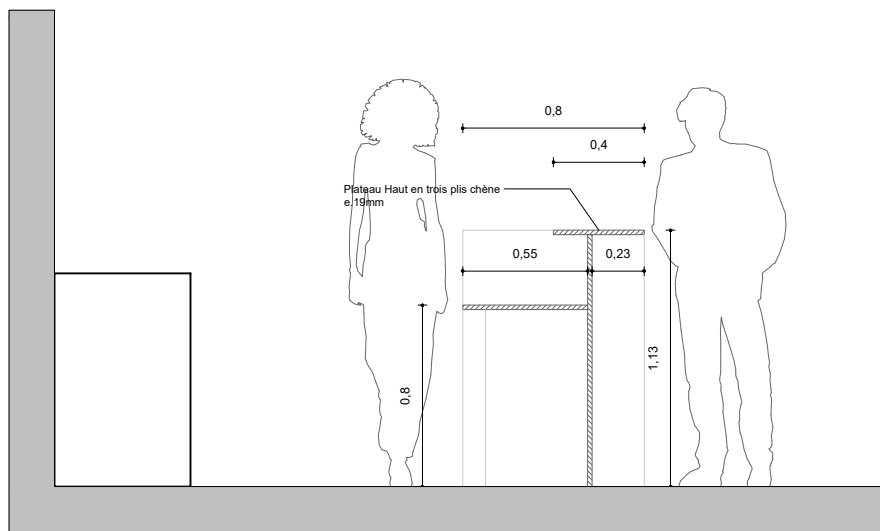

DETAIL MOBILIER MEUBLE KITCHENETTE

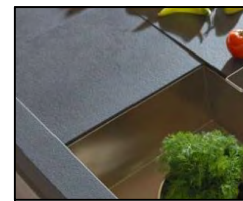
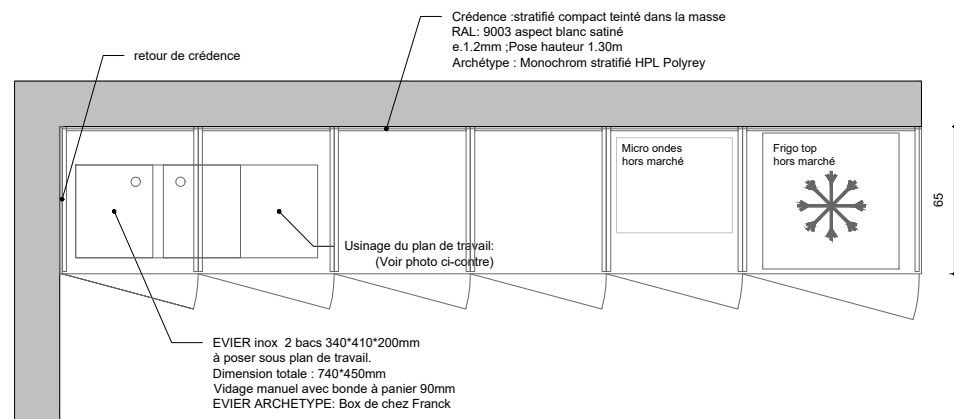
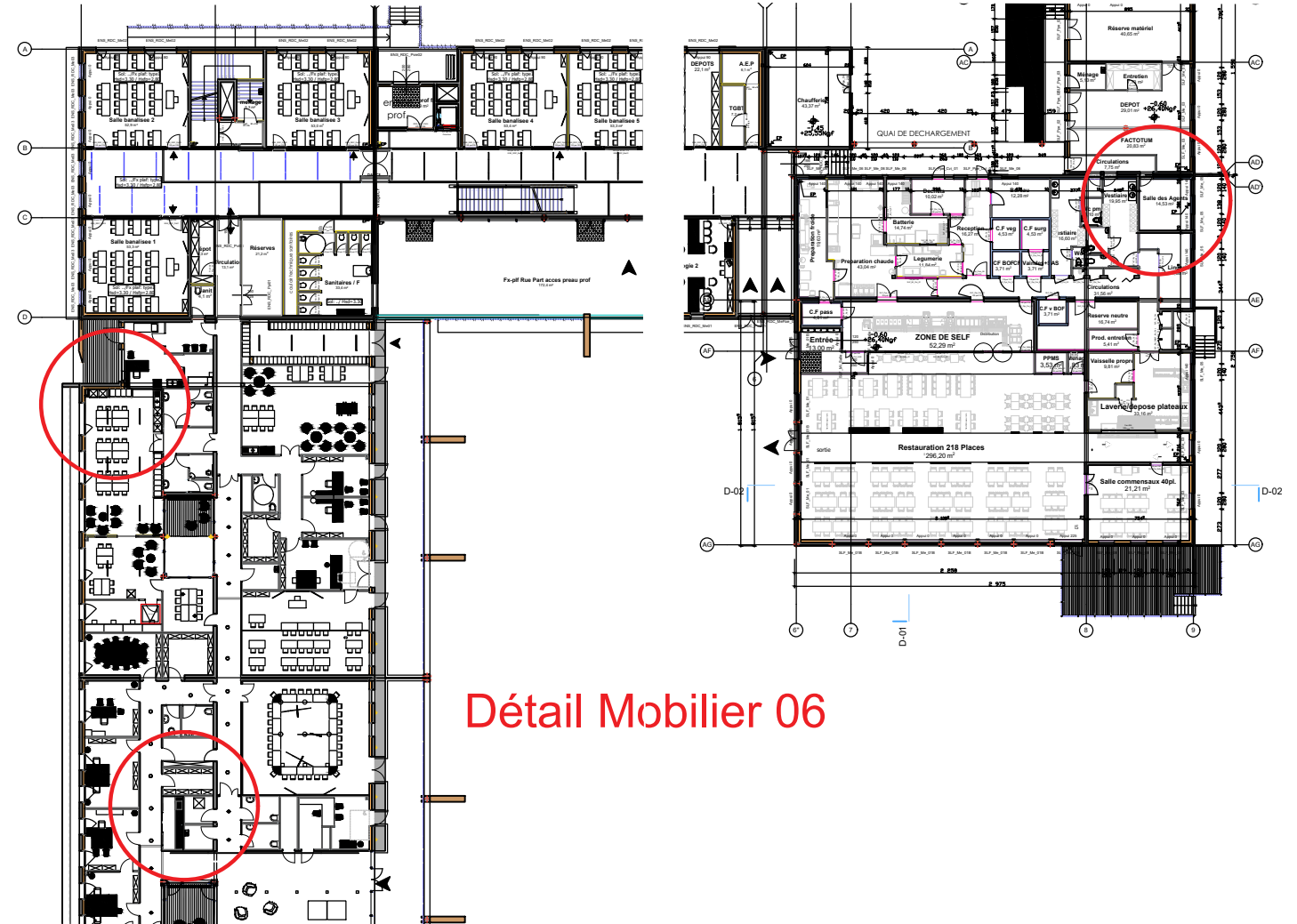

Usinage
plan de travail pour égoutoir

Détail Mobilier 06

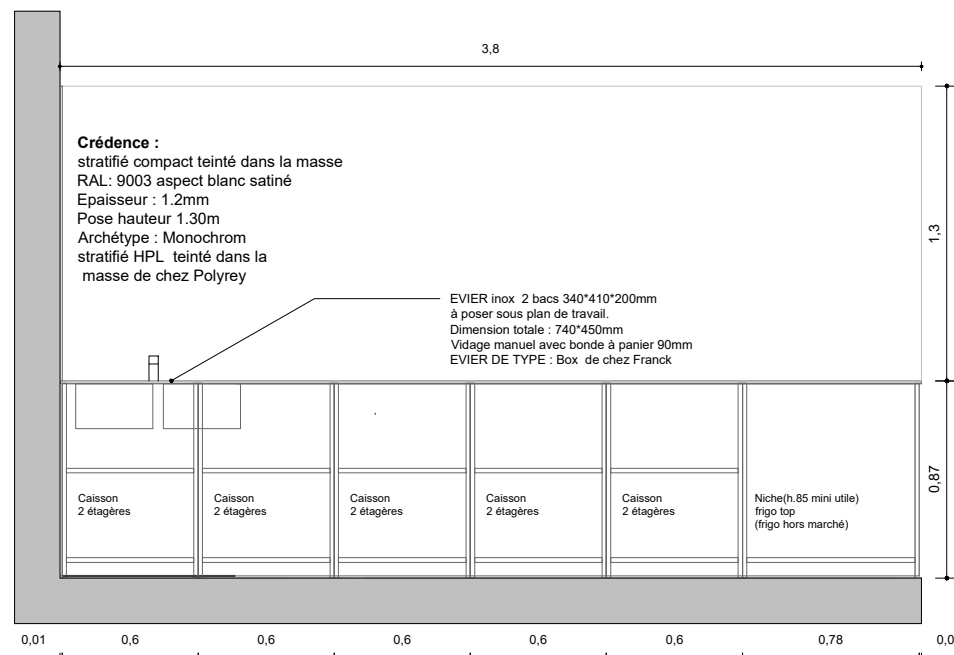

Caisson :
Panneau de particules de bois e.19 mm
-Mélaminé, blanc satiné
archétype : blanc kaolin SM Egger
-Chants : thermoplastiques
archétype : ABS Egger

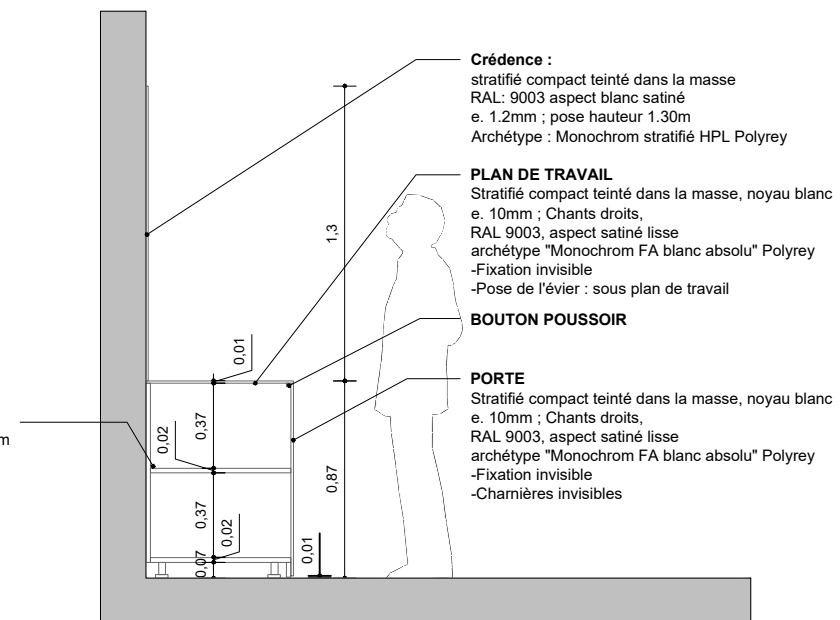

DETAIL MOBILIER LOGE

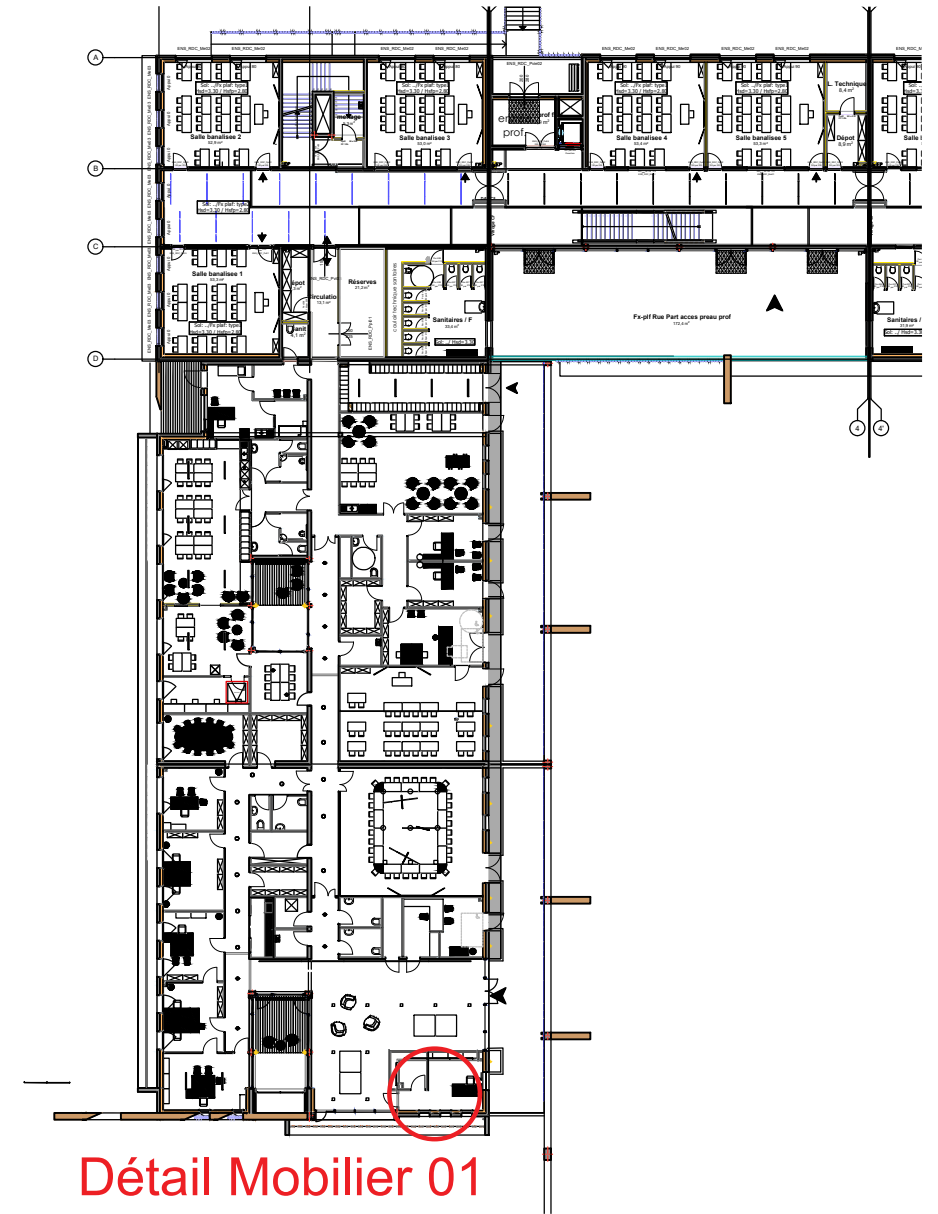
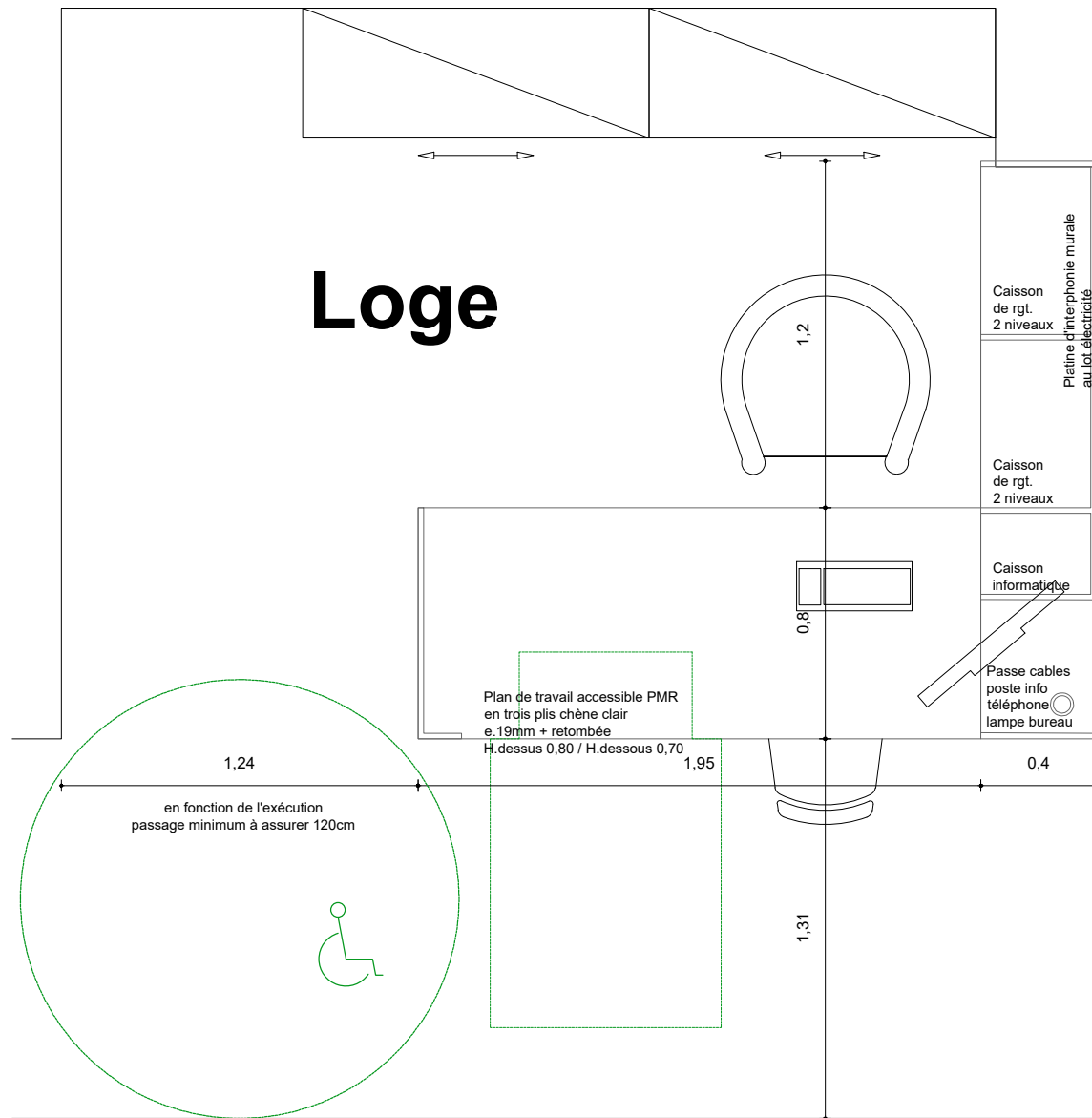

Détail Mobilier 01

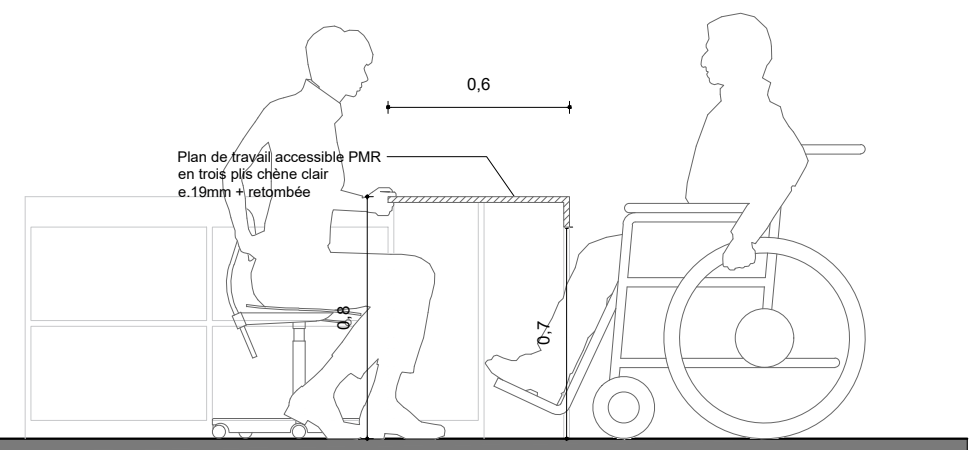
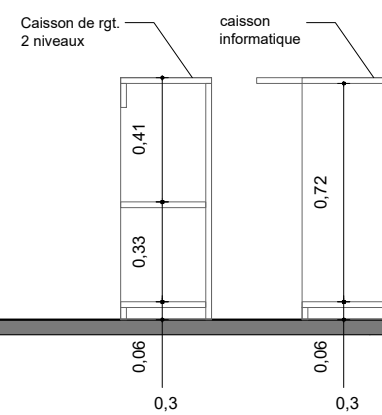
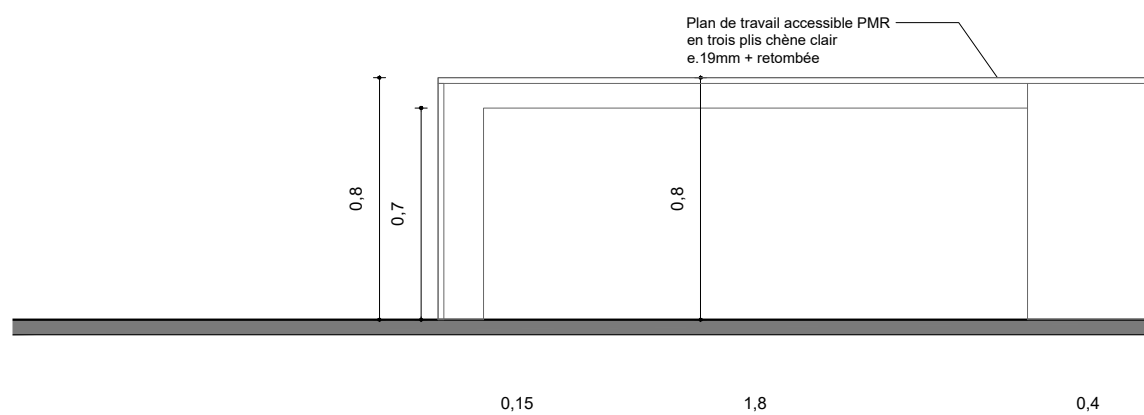

DETAIL MOBILIER PANNEAU ACOUSTIQUE

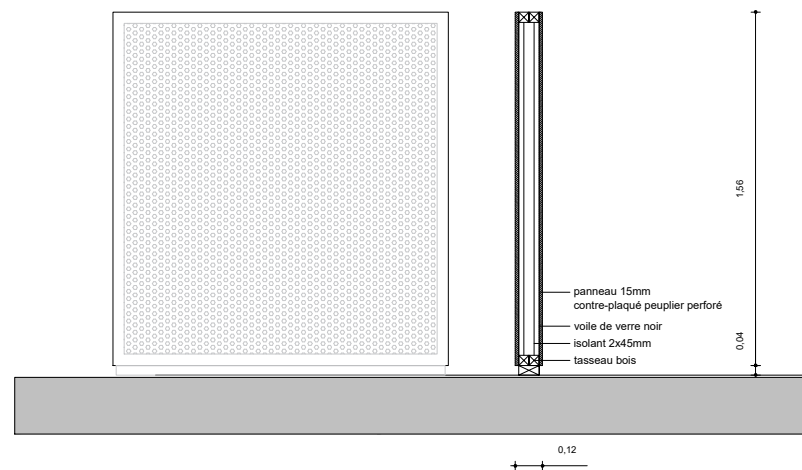

Panneau autoportant
(salle de restauration)

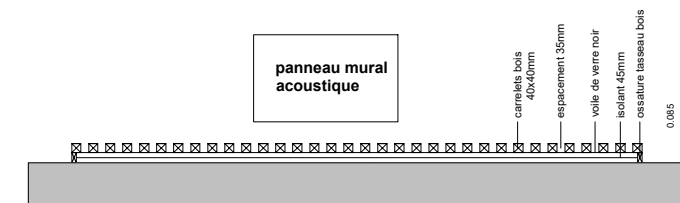
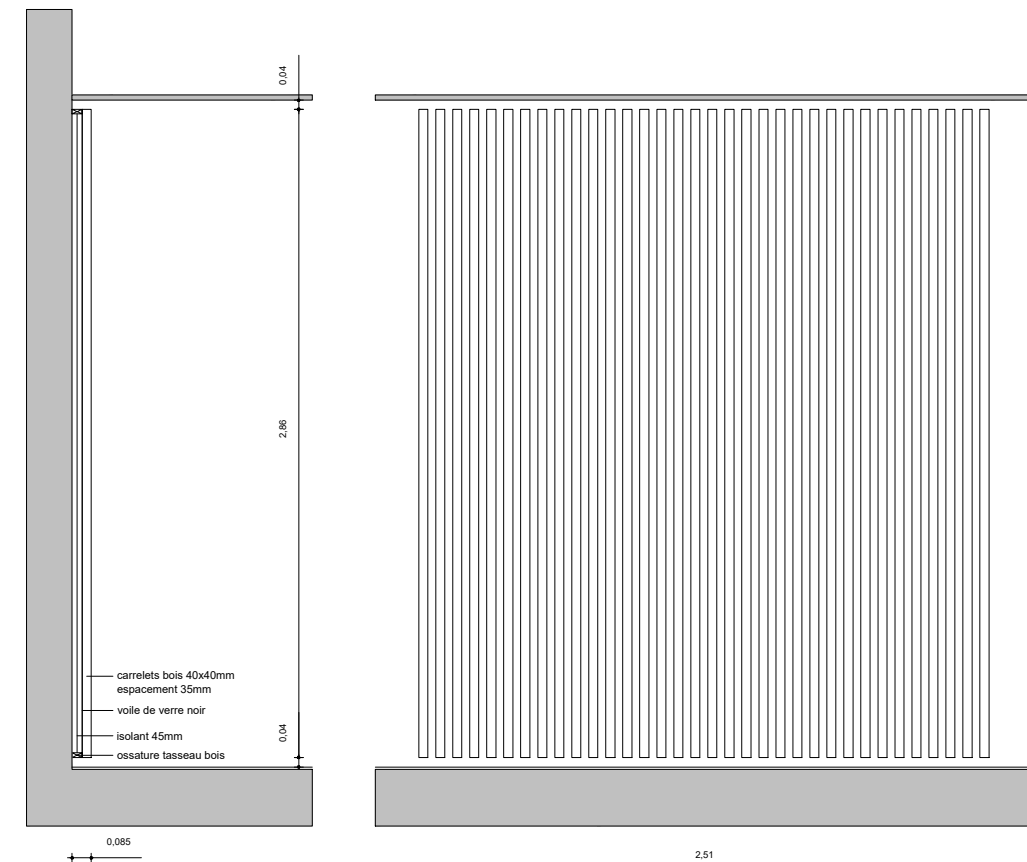

Panneau mural
(selon note acoustique)

DETAIL MOBILIER ASS.SOCIAL / PSY

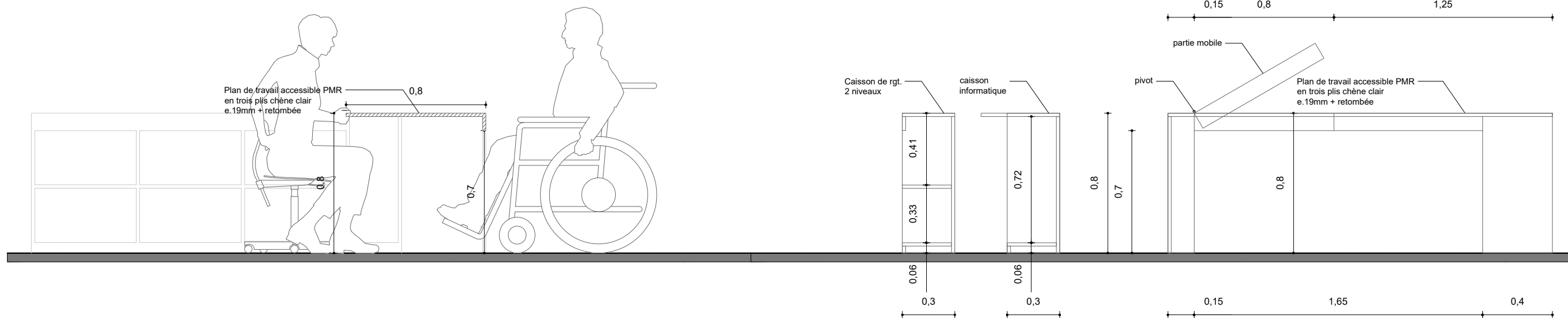
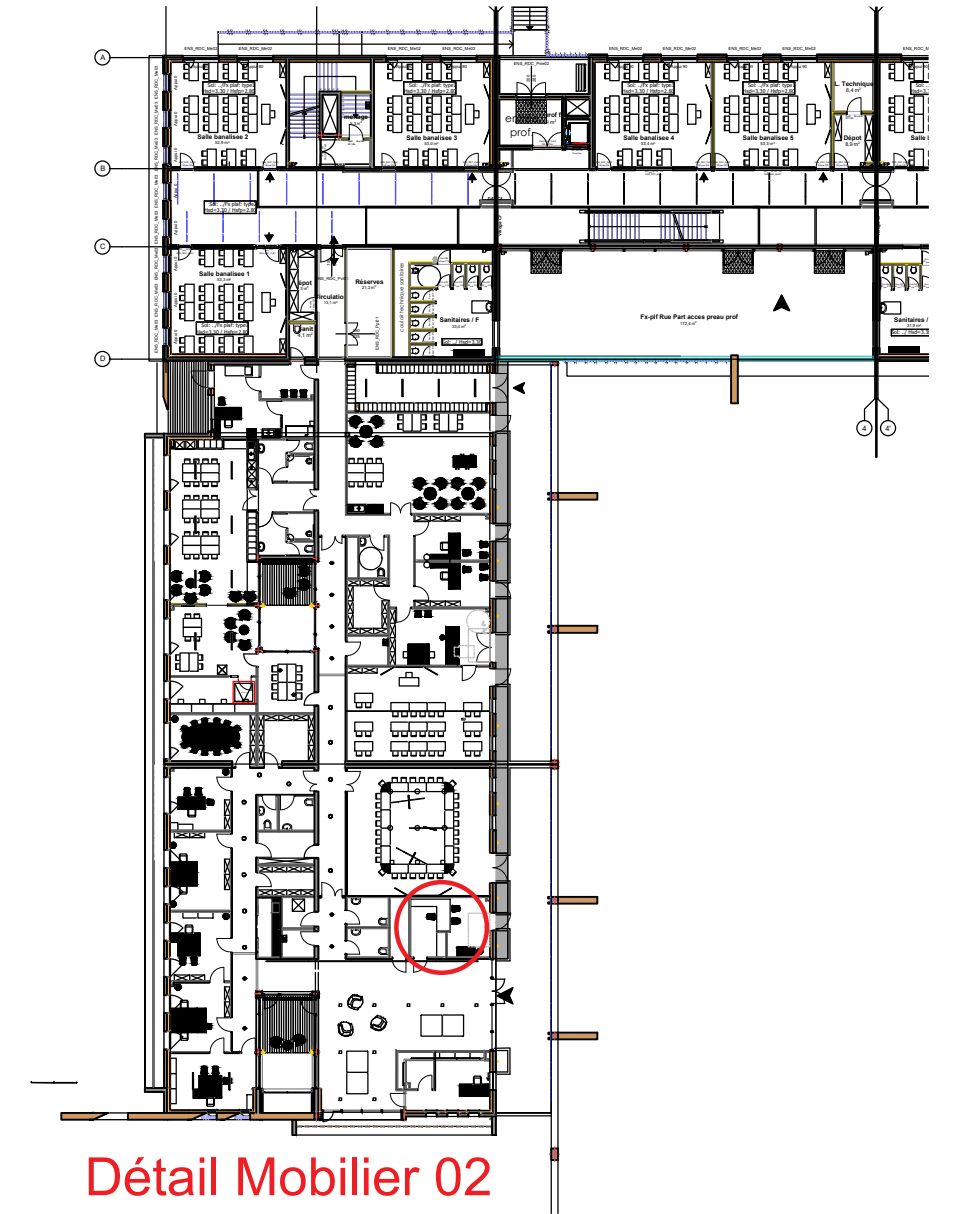

DETAIL MOBILIER SURVEILLANTS

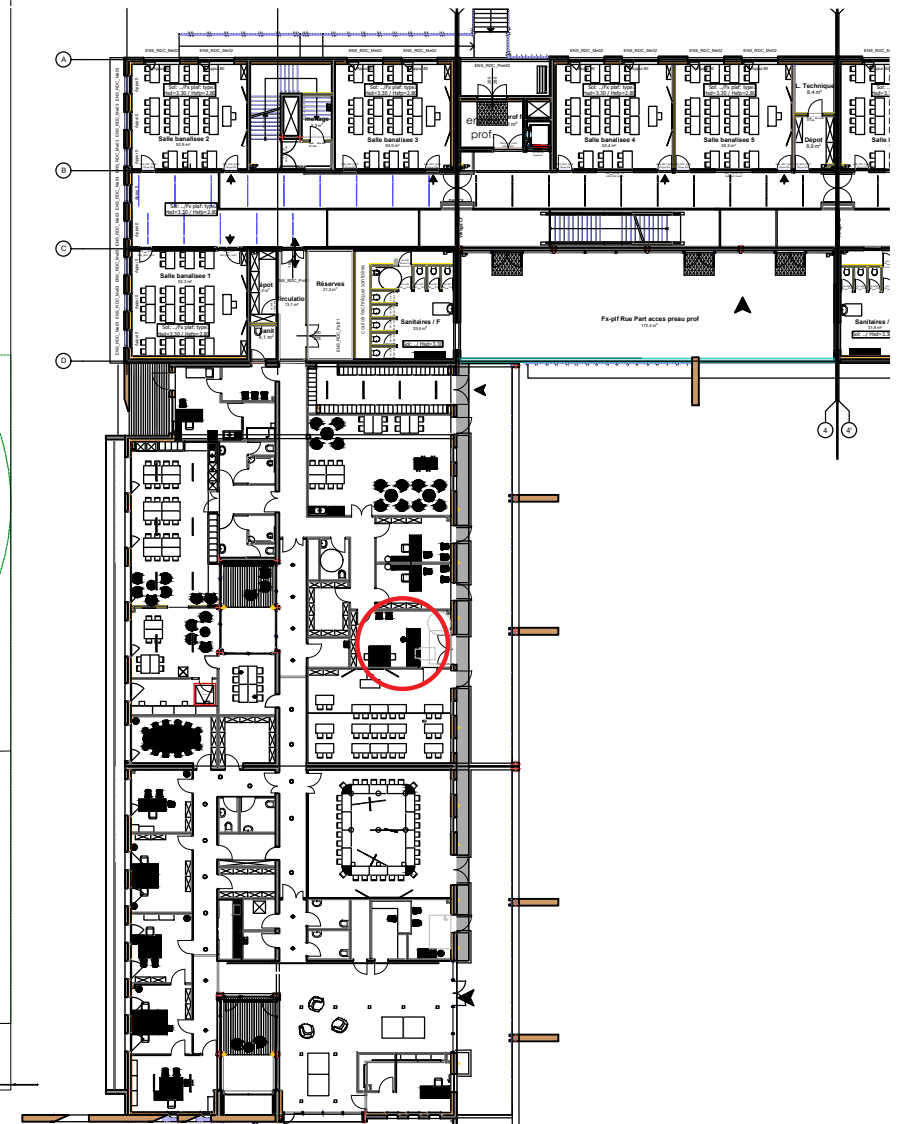
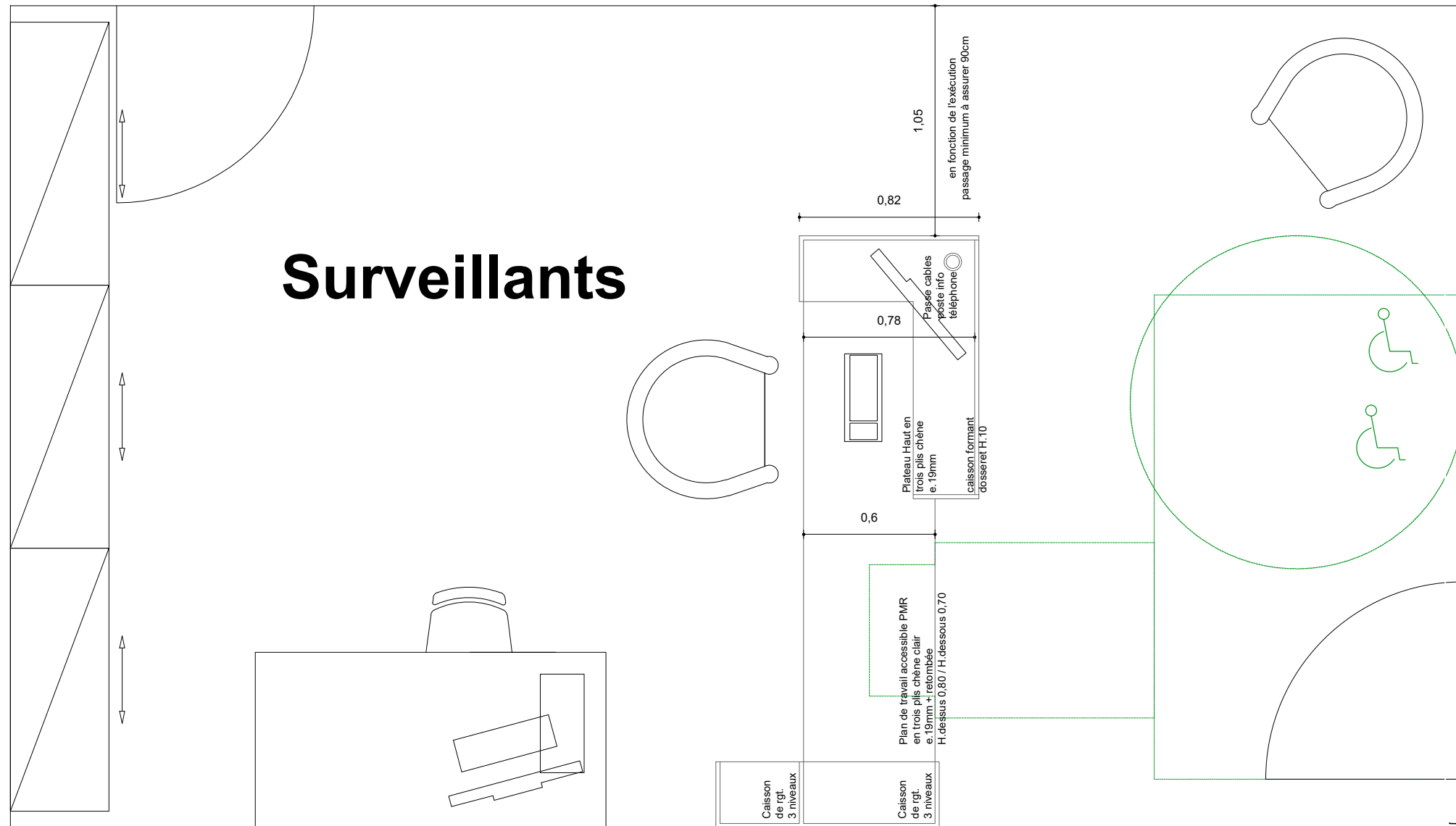

Détail Mobilier 03

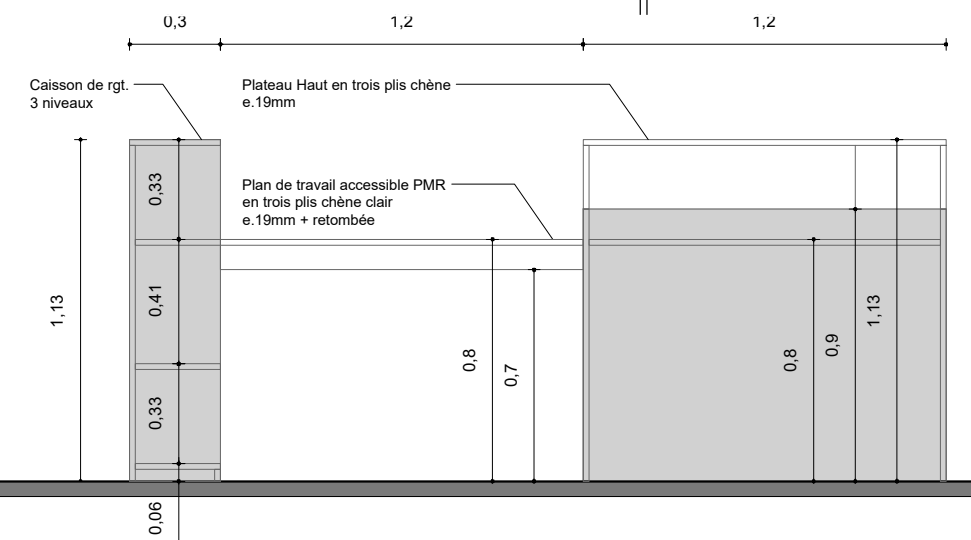
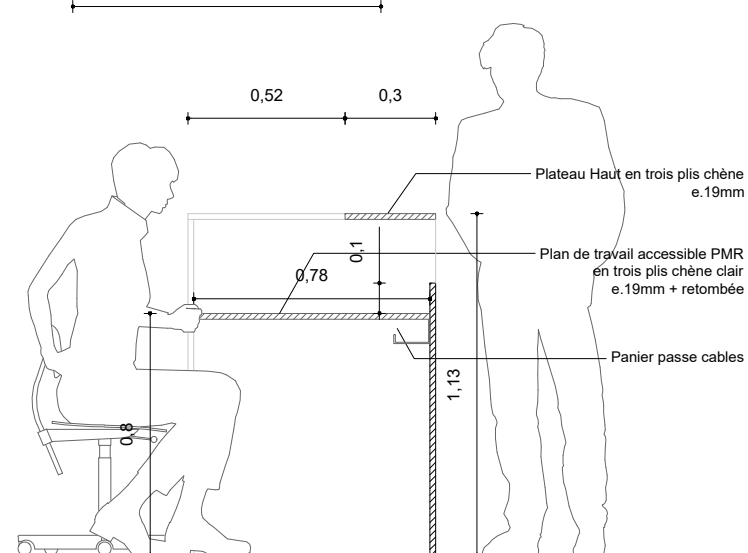
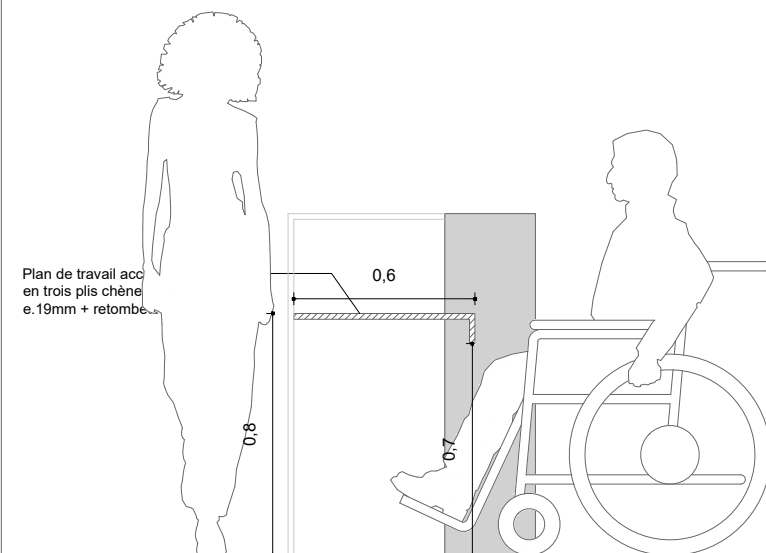

DETAIL MOBILIER CDI

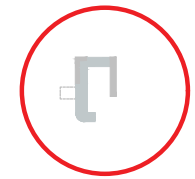
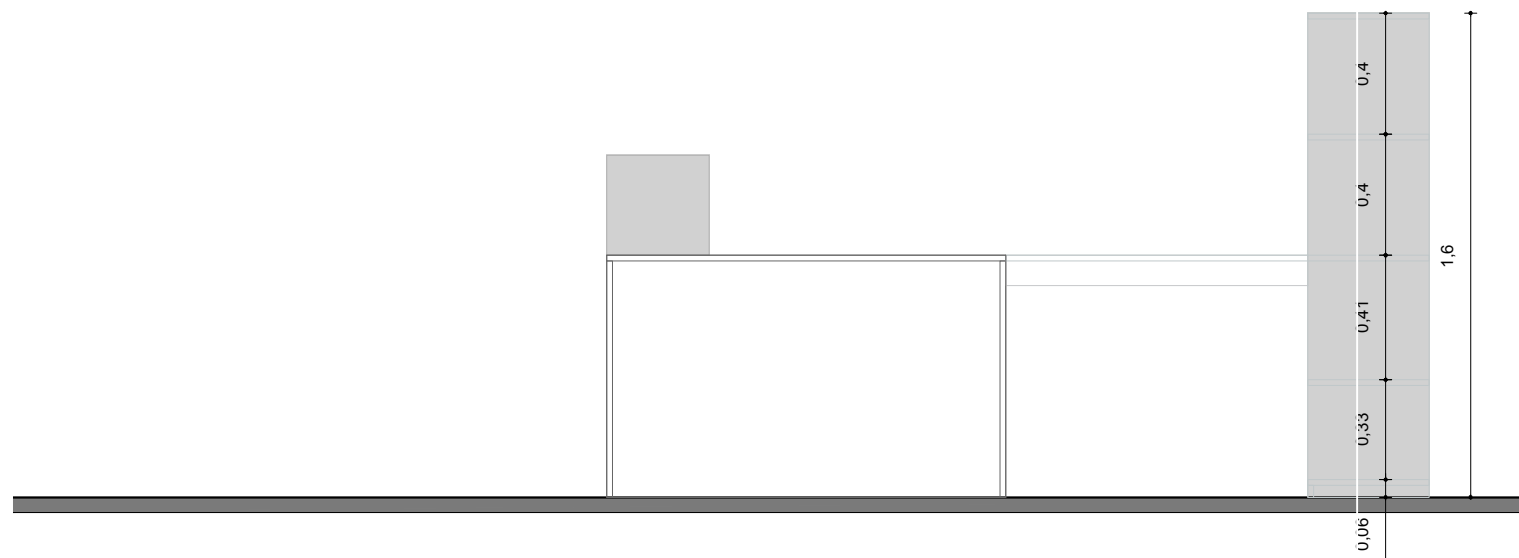
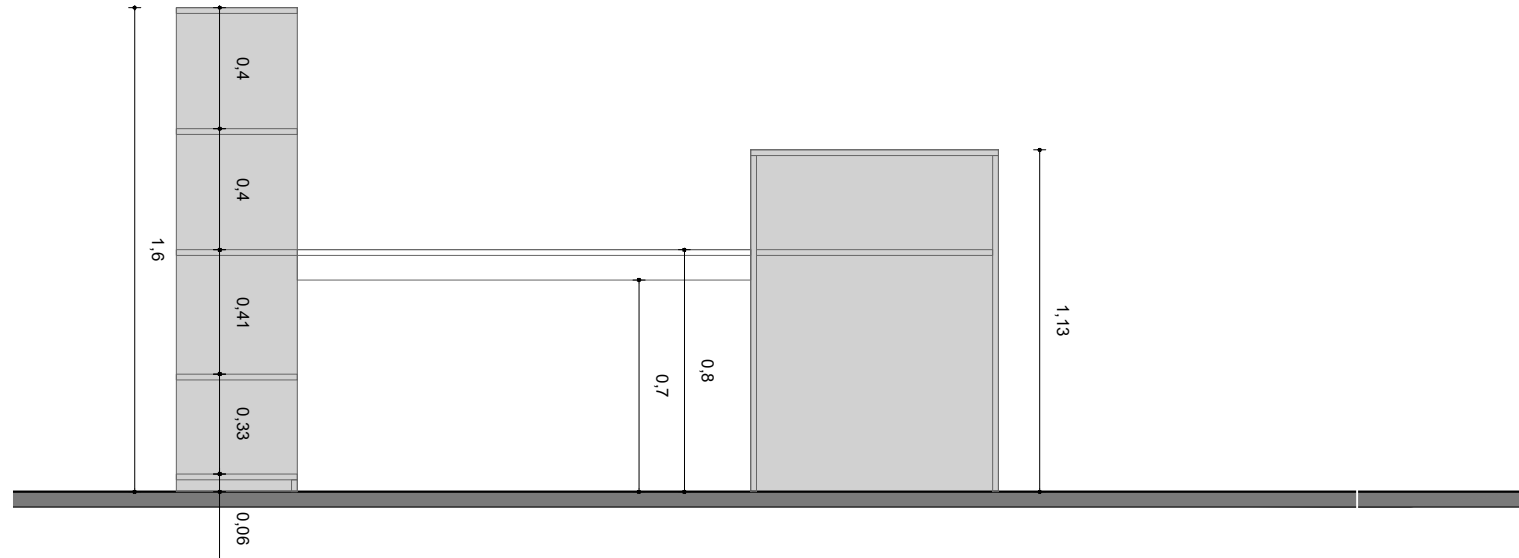

Détail Mobilier 04

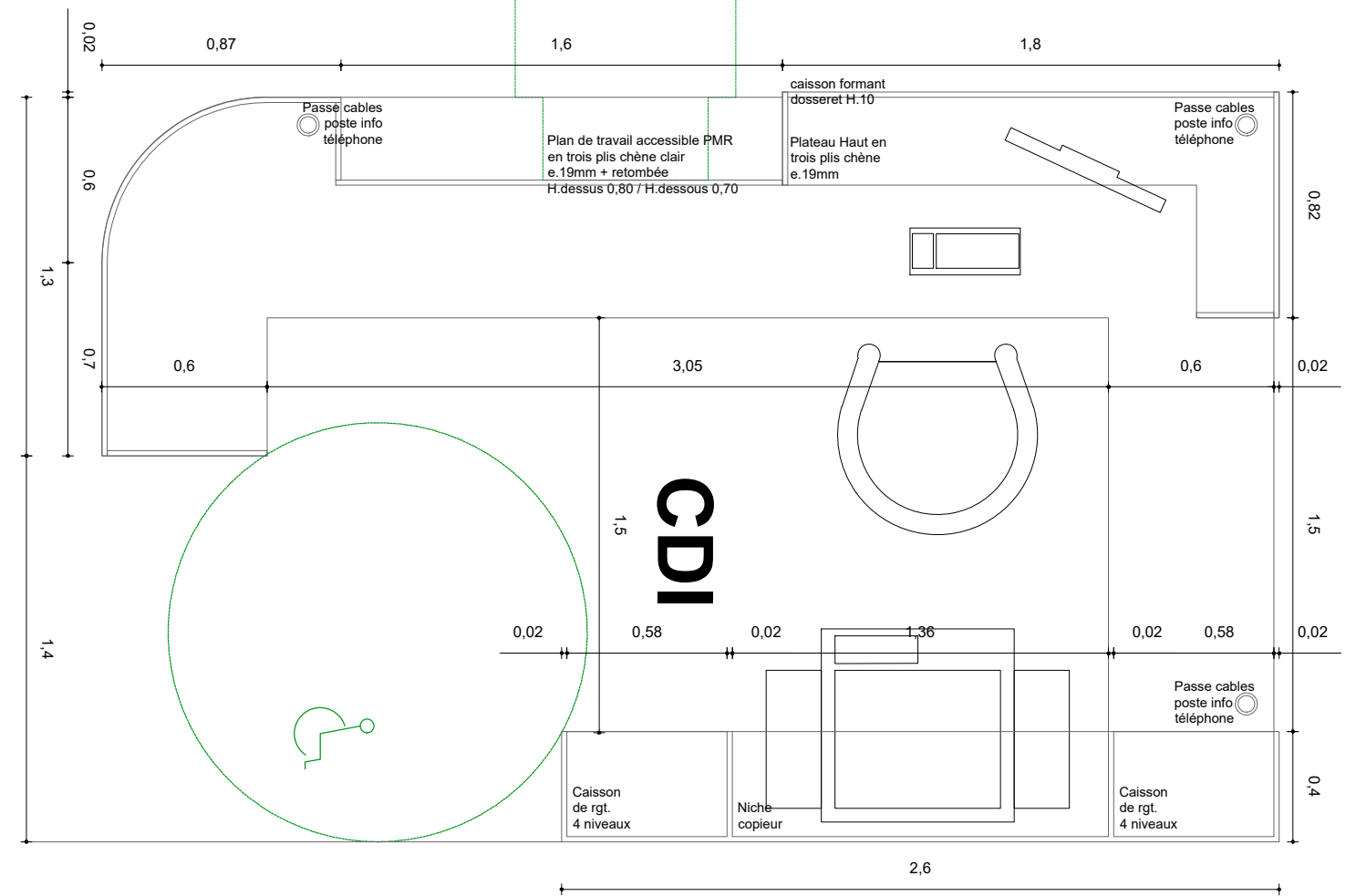

DETAIL MOBILIER CDI

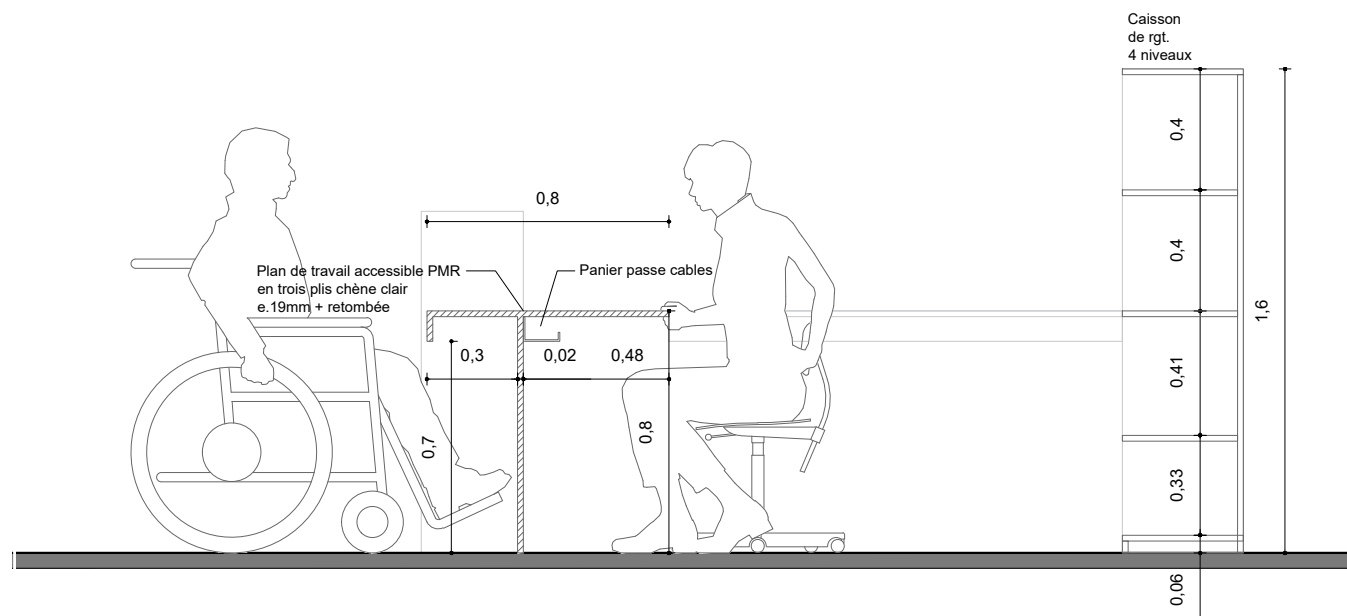
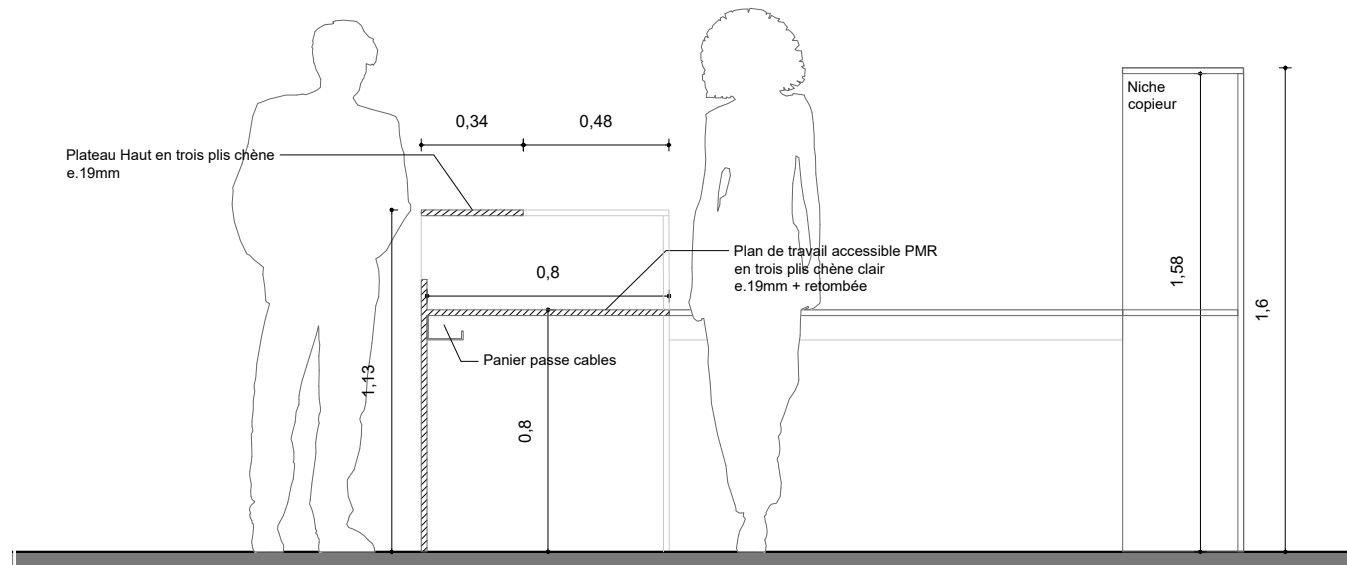
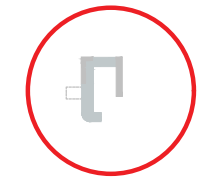

Détail Mobilier 04

