

ATELIER

appenti adossé
bardage clair-voie

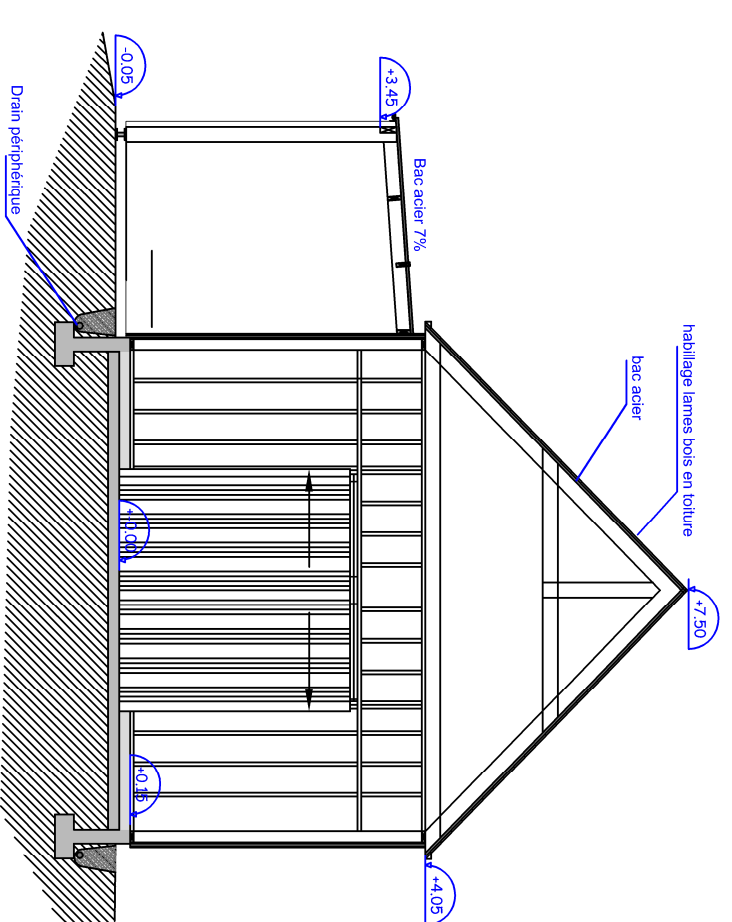

BOIS MEUR - LA FERME		DIRECTION DU PATRIMOINE	
RDC + FACADE		SERVICE PATRIMOINE	
ETAT ACTUEL		BÂTI	
DATE: 09.11.2018	ECHELLE: 1-100 ème	DESIGNER: Régis CORLAY	ST-BRIEUC CEDEX 01
BOIS MEUR - LA FERME		DIRECTION DU PATRIMOINE	
RDC + FACADE		SERVICE PATRIMOINE	
ETAT ACTUEL		BÂTI	
DATE: 09.11.2018	ECHELLE: 1-100 ème	DESIGNER: Régis CORLAY	ST-BRIEUC CEDEX 01

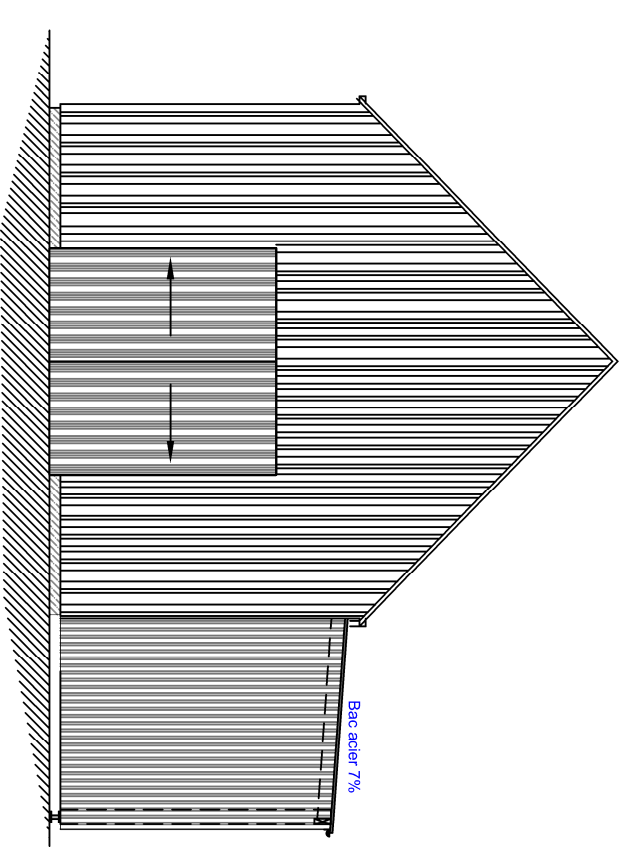
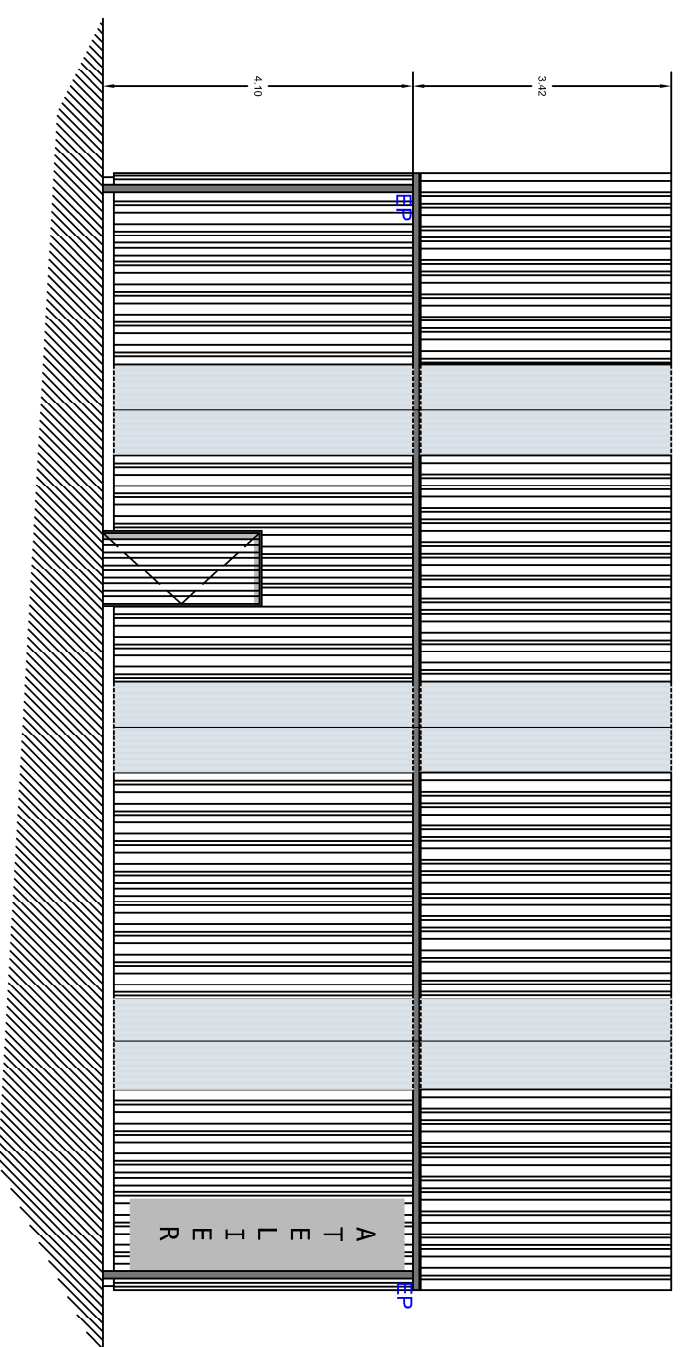
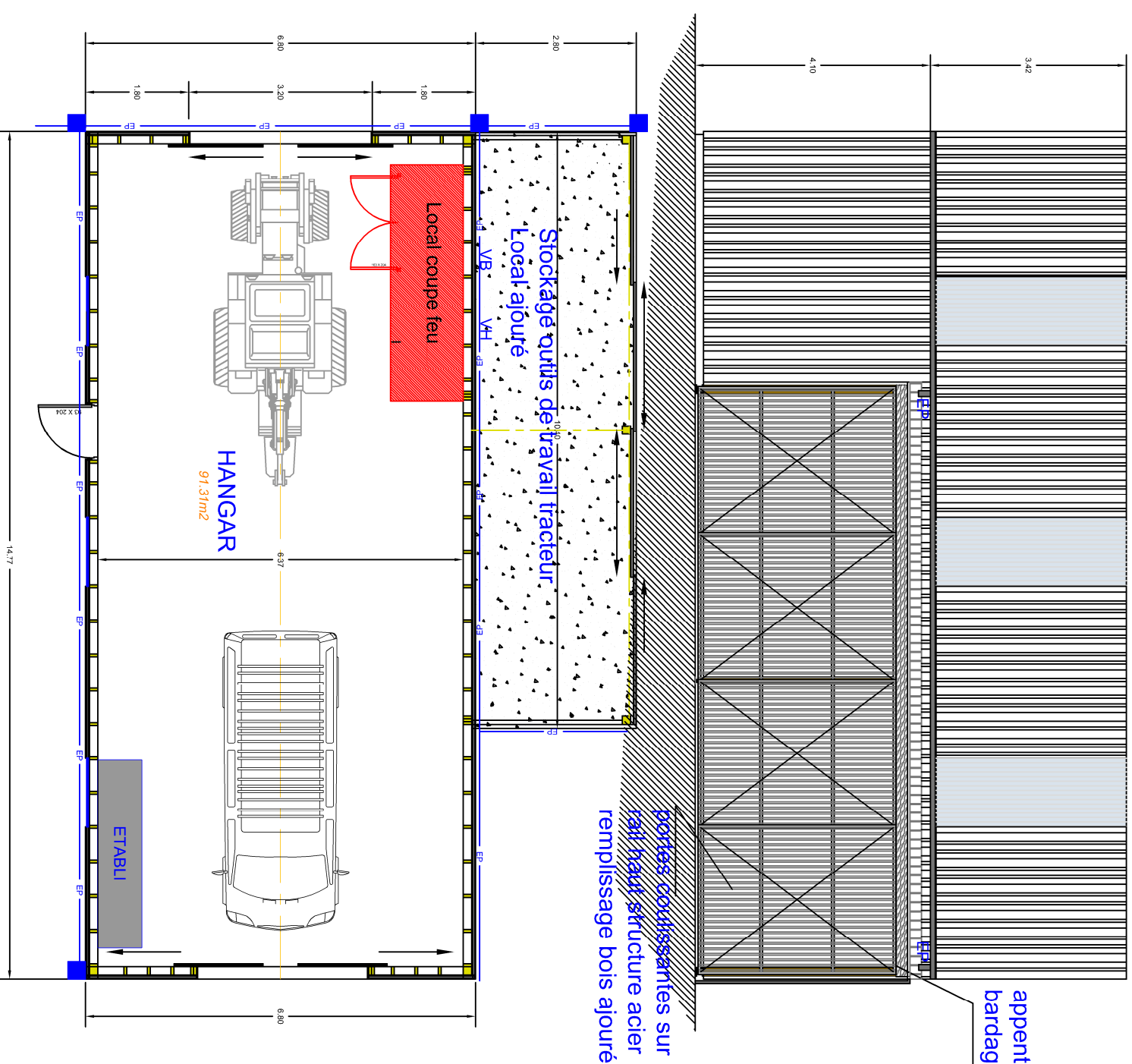