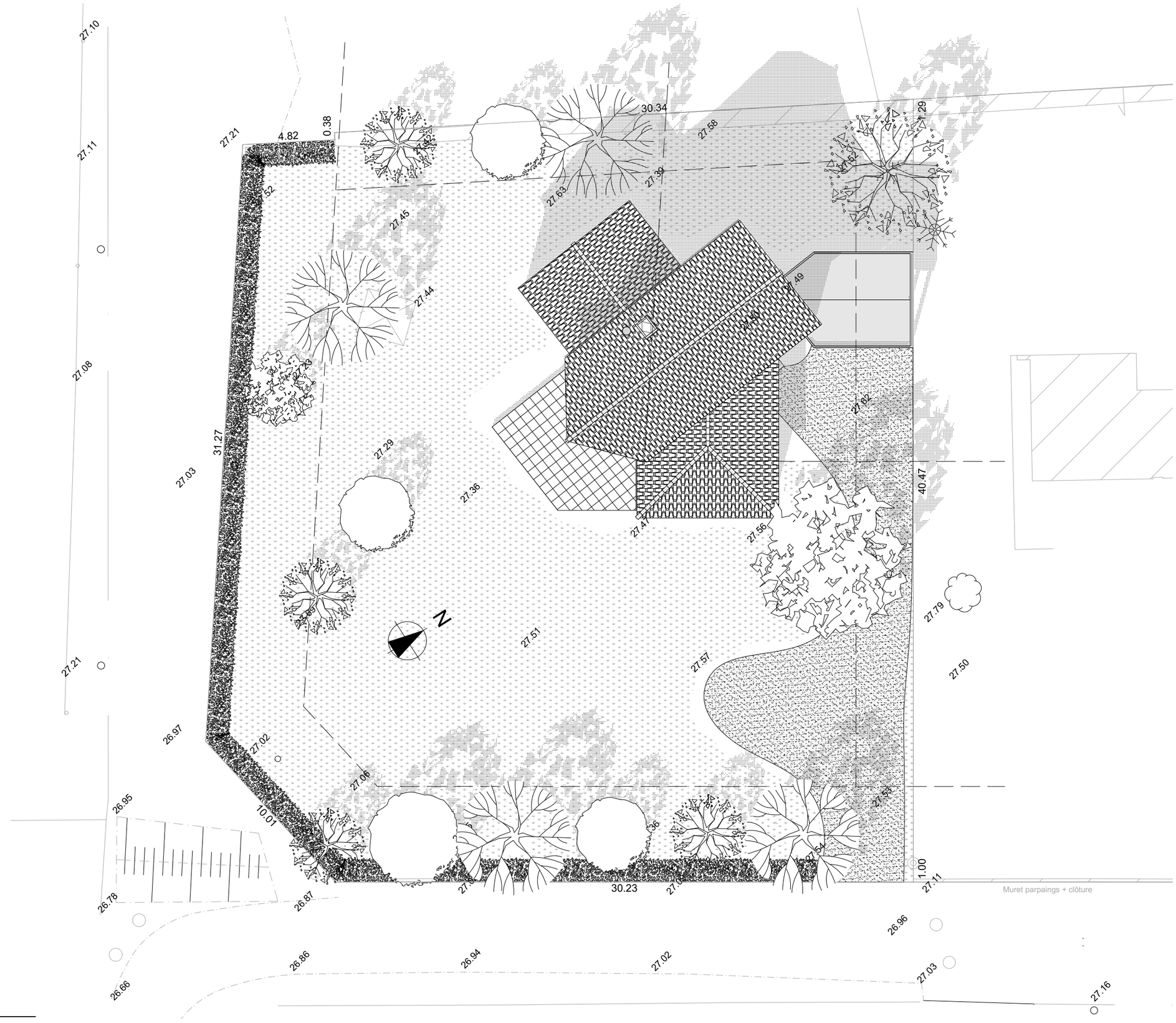
27.10
27.11
27.08
27.21
27.03
27.21
26.97
26.95
26.78
26.66
26.87
26.86
26.94
27.02
27.03
27.16
26.96
27.11
27.21
4.82
0.38
31.27
30.34
27.58
27.39
27.63
27.45
27.44
27.29
27.36
27.47
27.56
27.49
27.50
27.62
40.47
27.79
27.50
27.51
27.57
27.55
27.54
27.06
27.02
10.01
30.23
1.00
Muret parpaings + clôture
N

MASSE