

Façade SUD 01
1 : 50

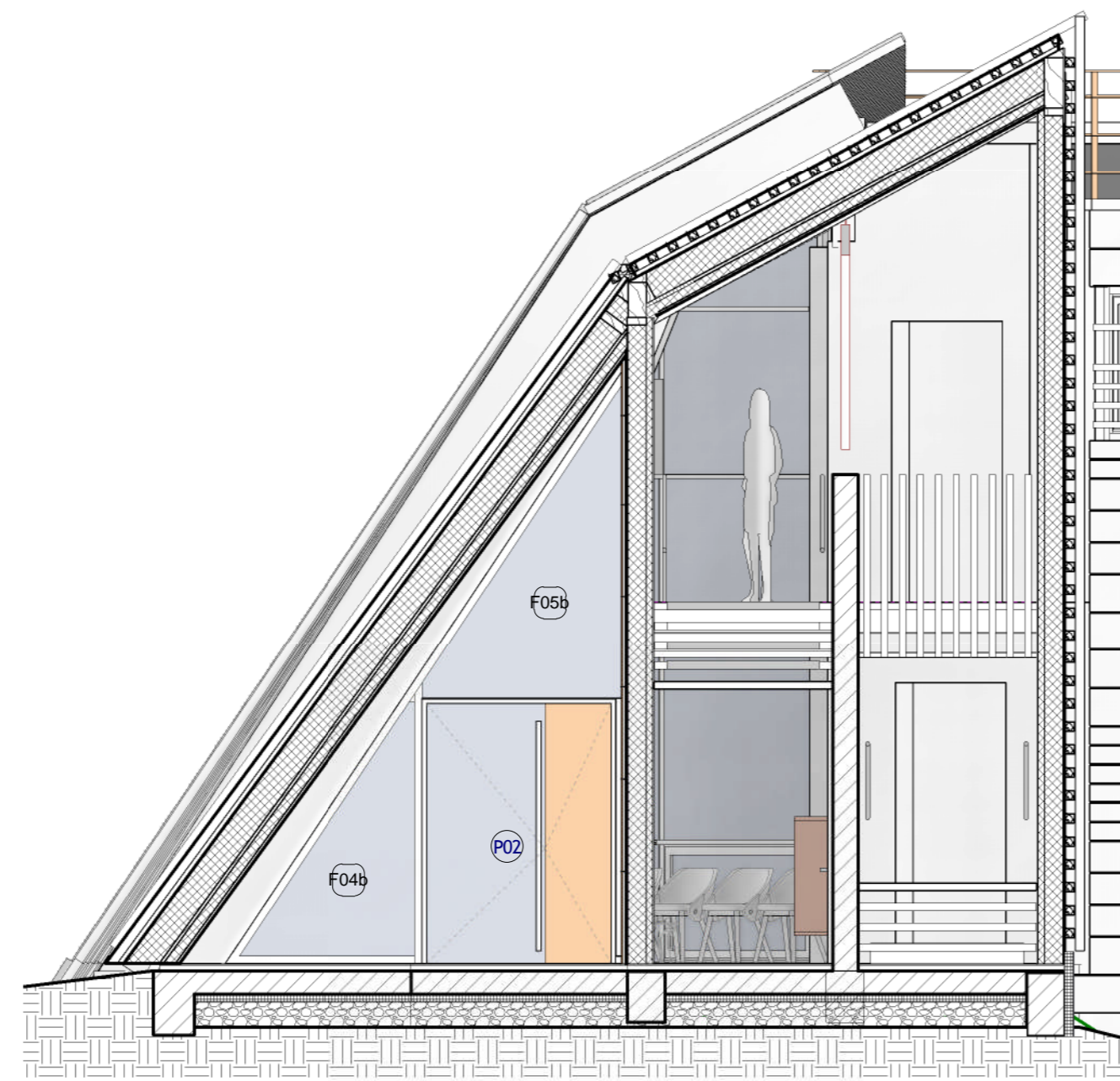

Façade SUD 01 sas
1 : 50

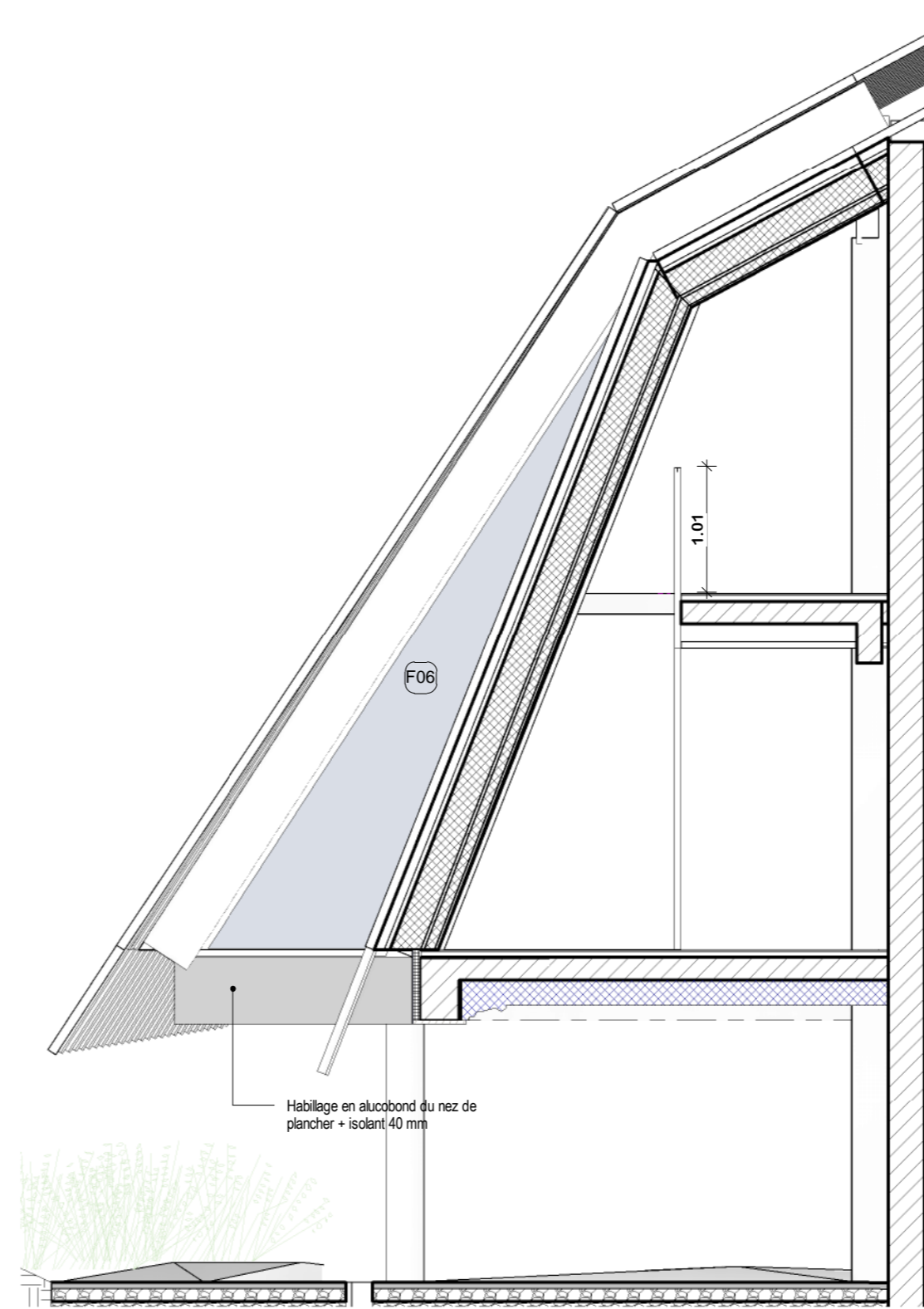

Façade SUD 02
1 : 50

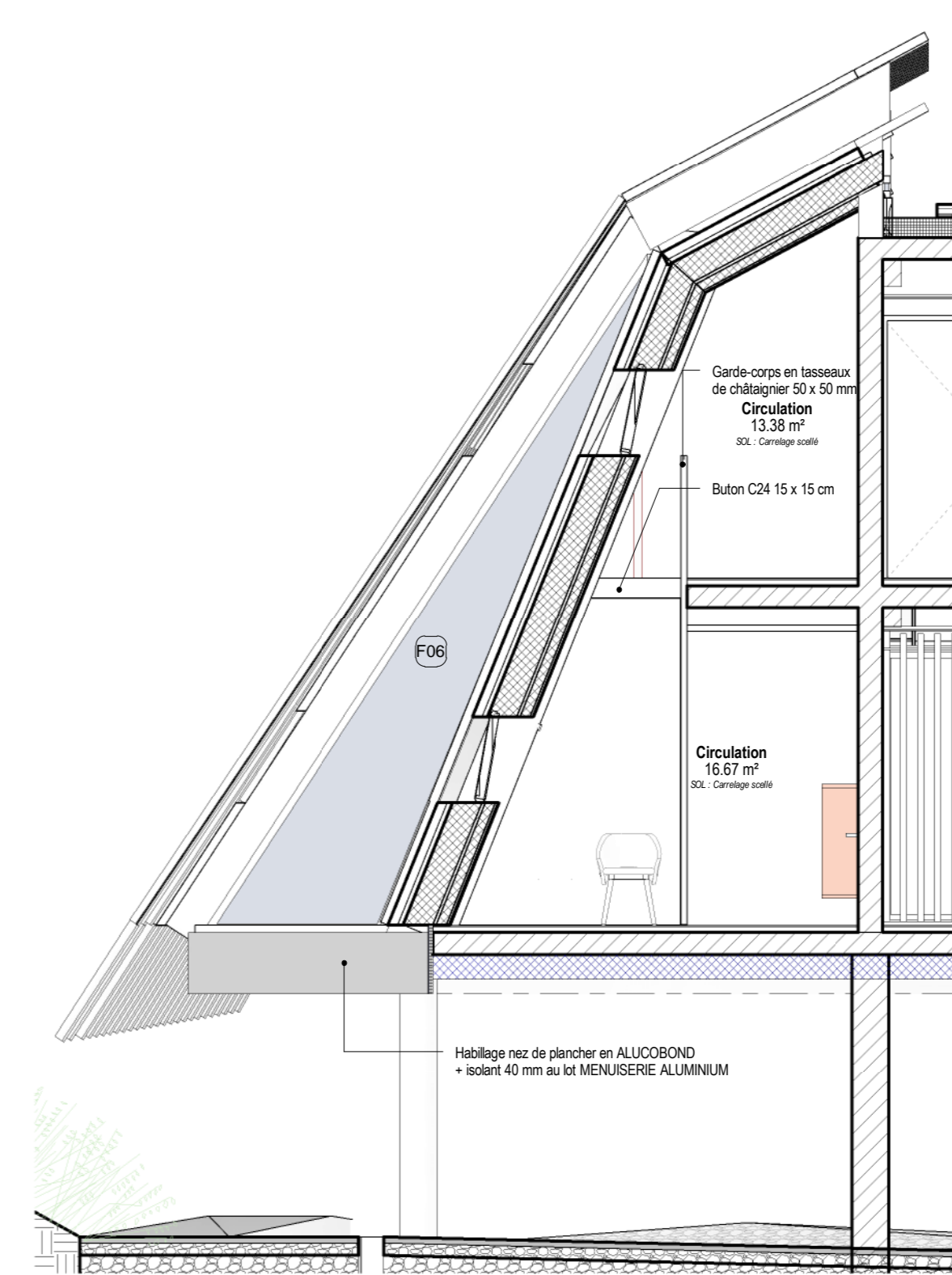

Façade SUD 03
1 : 50

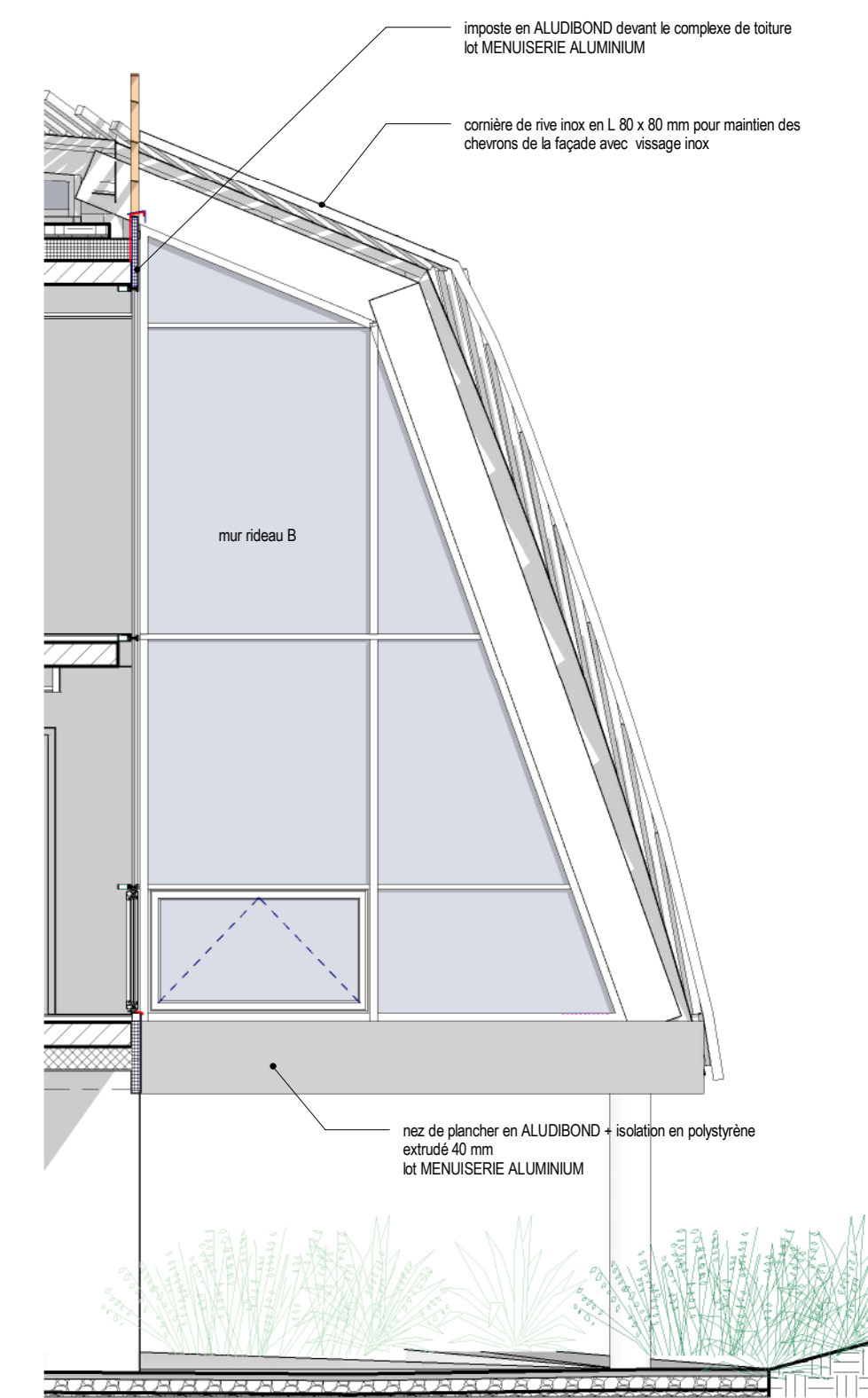

Façade Nord-Est2
1 : 50

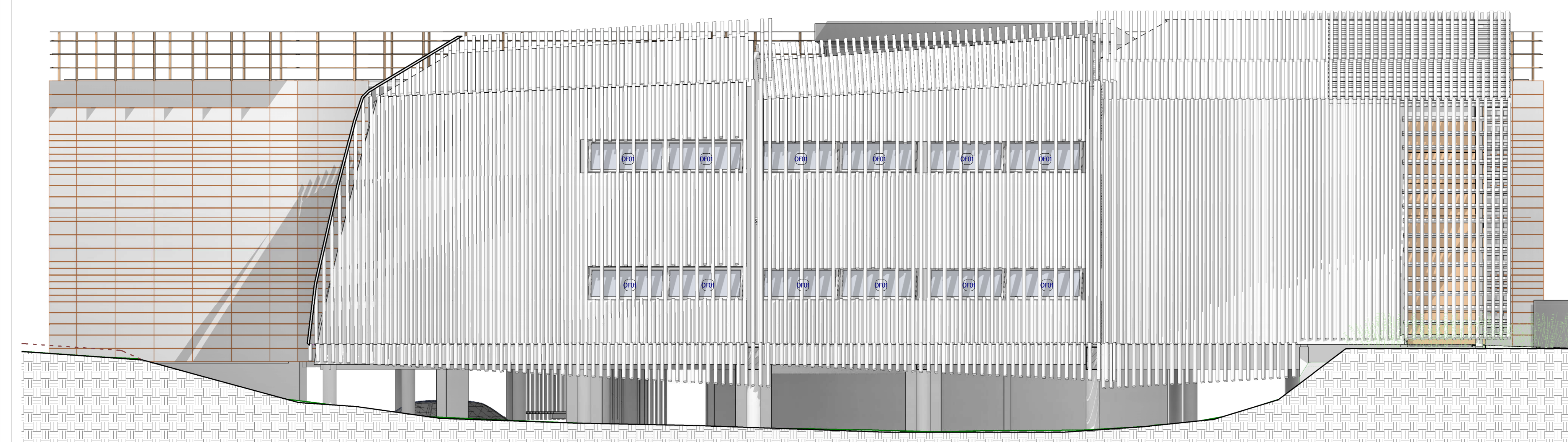

Façade Ouest
1 : 50

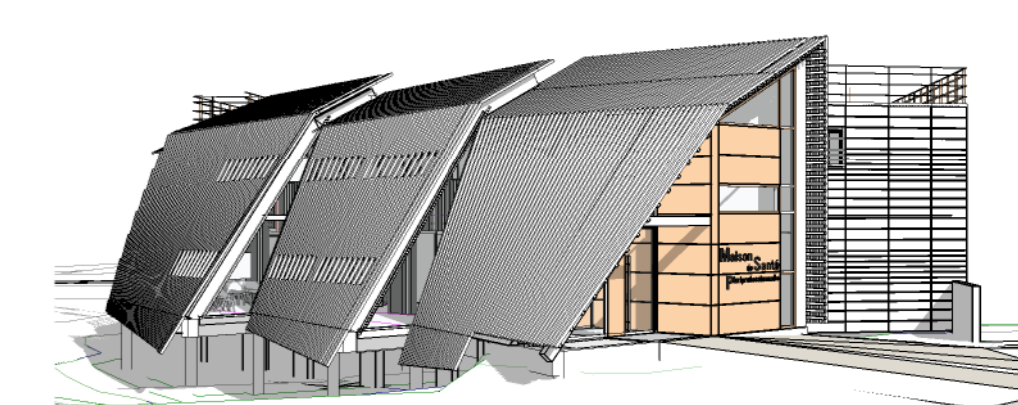

Vue de la Maison de Santé depuis le rond-point

DOE Construction d'une maison de Santé

46 200 SOULLAC
09 PROJET - Façades SUD et OUEST
18/05/2018 ECHELLE 1 : 50

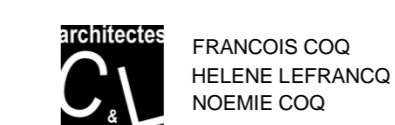

AUTRES INTERVENANTS

Bureau de contrôle APAVE 462 Av. Anatole de Monzie - 46000 CAHORS 05.65.35.65.52 cahors@apave.com

CO-TRAITANTS

B.E.T. Fluides ODETEC La Chataignerie - 24330 ST LAURENT S/ MANOIRE 05.53.02.90.44 contact@odetec.fr
B.E.T. Structure ID BATIMENT 22 Av. Georges Pompidou - 24000 PERIGUEUX 05.53.46.78.29 idbatiment24@wanadoo.fr
B.E.T. VRD AGEFAUR 36 Av. Jean Jaurès - 46200 SOULLAC 05.65.27.12.50 souillac@agefaur.com

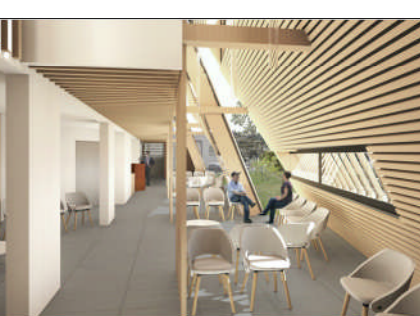

58 AVENUE THIERS - 24200 SARLAT
TEL 05 53 31 11 33 FAX 05 53 28 17 84
MAIL COOLEFRANCO.ARCHI@WANADOO.FR