

DCE  
 /SAUVEGARDE ET RENOVATION DE LA SCIERIE DES SEGOINS  
 A LA CHALP (38), COMMUNE DE VALJOUFFREY

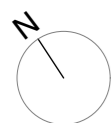
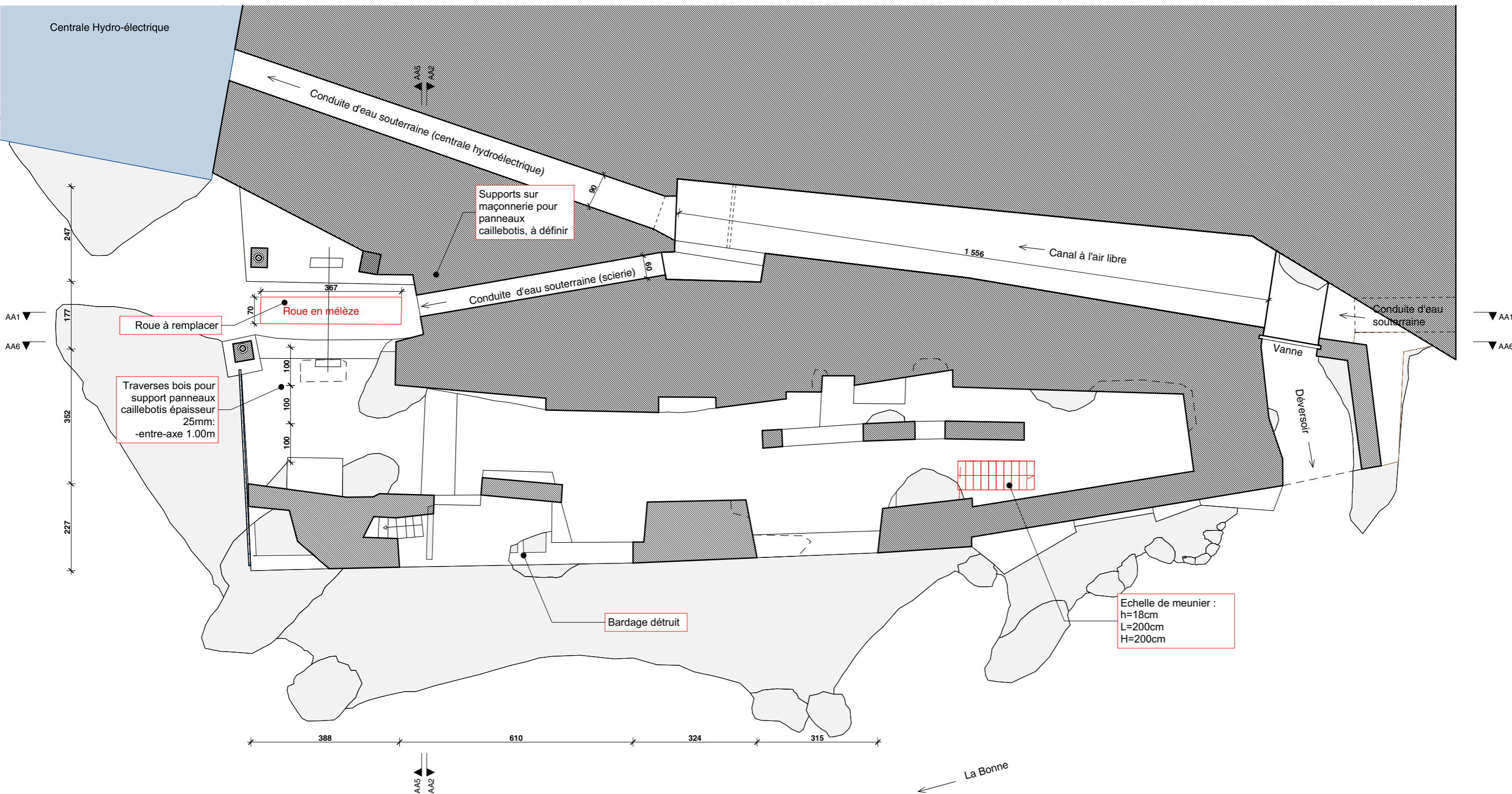

RENOVATION\_PLAN SOUS-SOL

RIGASSI ET ASSOCIES ARCHITECTES

Le 03/04/2018

échelle 1:100

01.2

AA7

DCE  
/SAUVEGARDE ET RENOVATION DE LA SCIERIE DES SEGOINS  
A LA CHALP (38), COMMUNE DE VALJOUFFREY

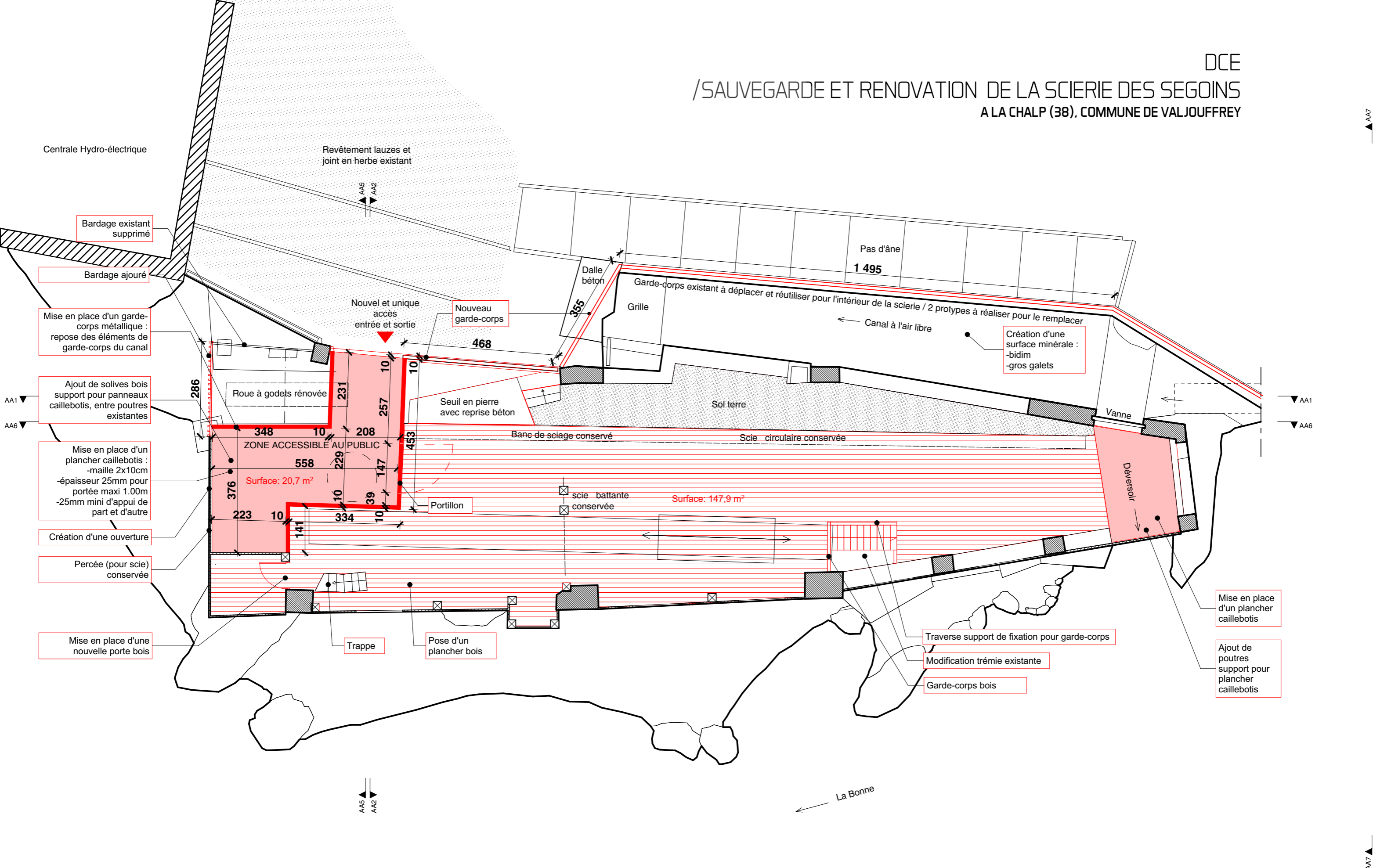

RENOVATION\_PLAN RDC projeté\_Niveau 00.00

RIGASSI ET ASSOCIES ARCHITECTES

Le 03/04/2018

échelle 1:100

01.3

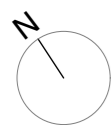

DCE  
/SAUVEGARDE ET RENOVATION DE LA SCIERIE DES SEGOINS  
A LA CHALP (38), COMMUNE DE VALJOUFFREY

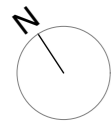
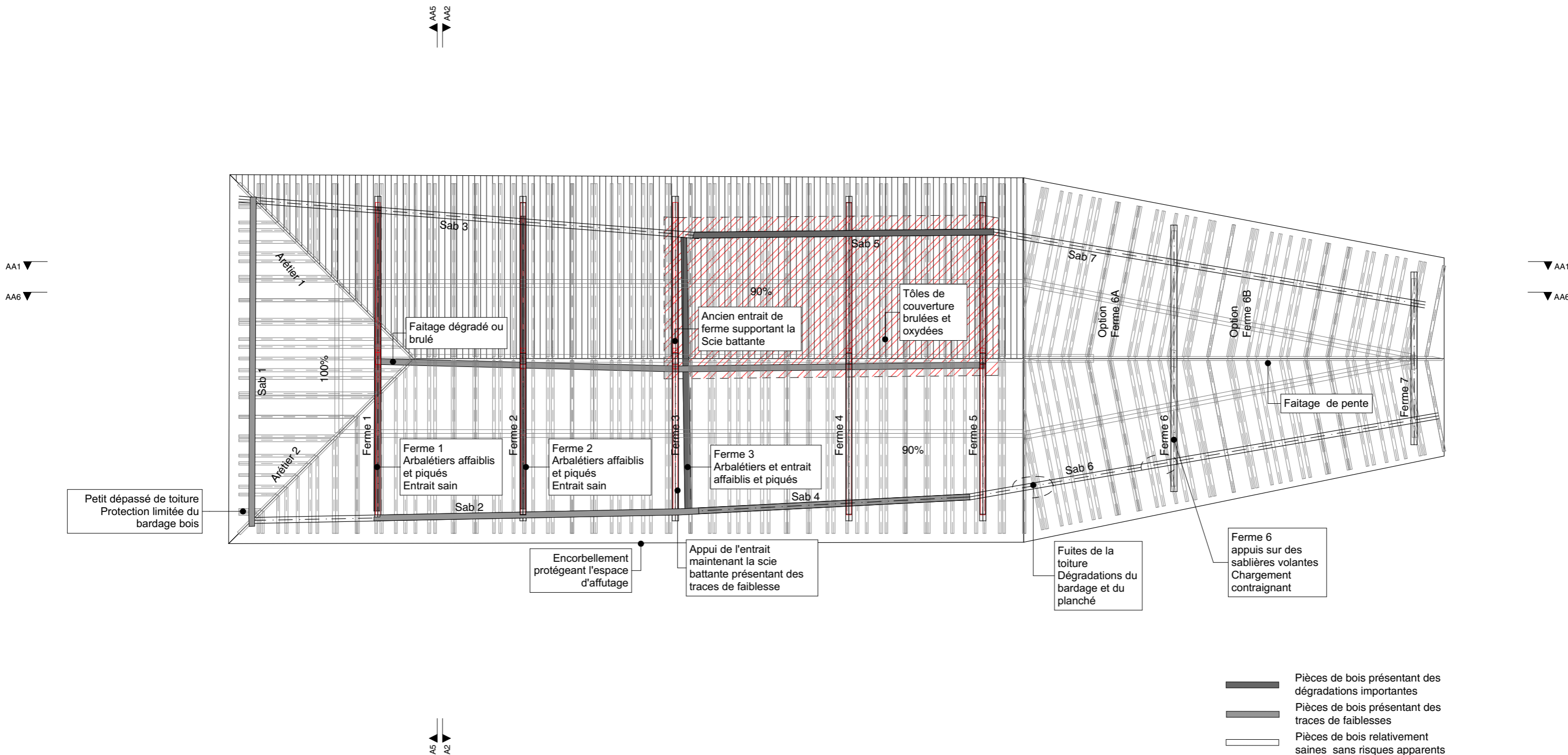

RENOVATION\_PLAN CHARPENTE

RIGASSI ET ASSOCIES ARCHITECTES

Le 03/04/2018

échelle 1:100

01.4

AA7

AA7

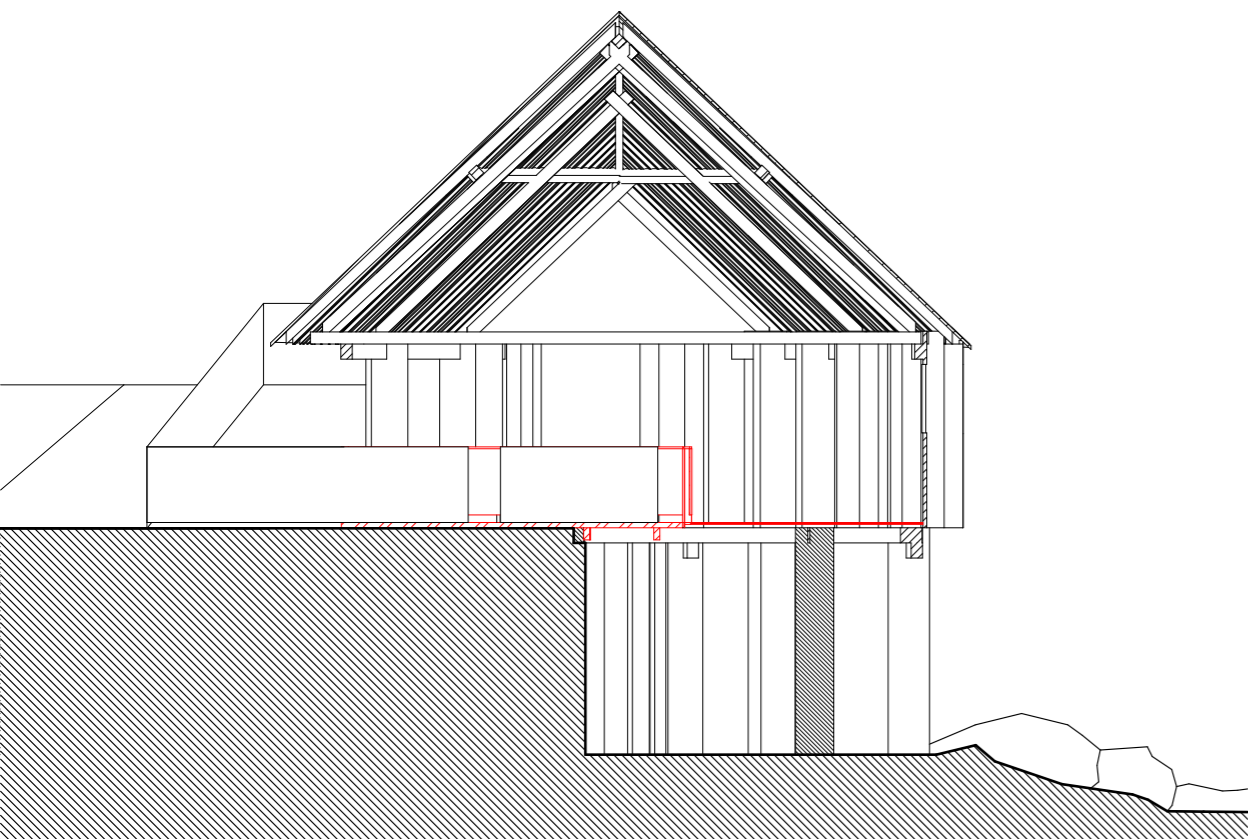

AA2\_Coupe transversale sur l'entrée

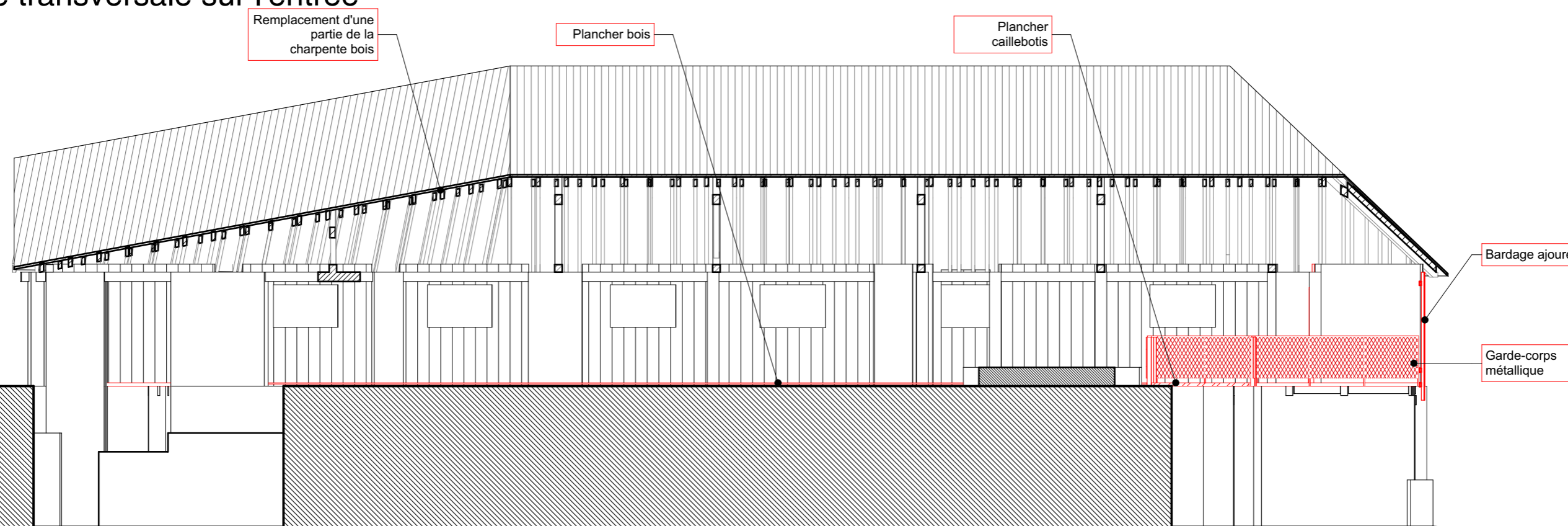

AA1\_Coupe longitudinale





DCE  
 /SAUVEGARDE ET RENOVATION DE LA SCIERIE DES SEGOINS  
 A LA CHALP (38), COMMUNE DE VALJOUFFREY

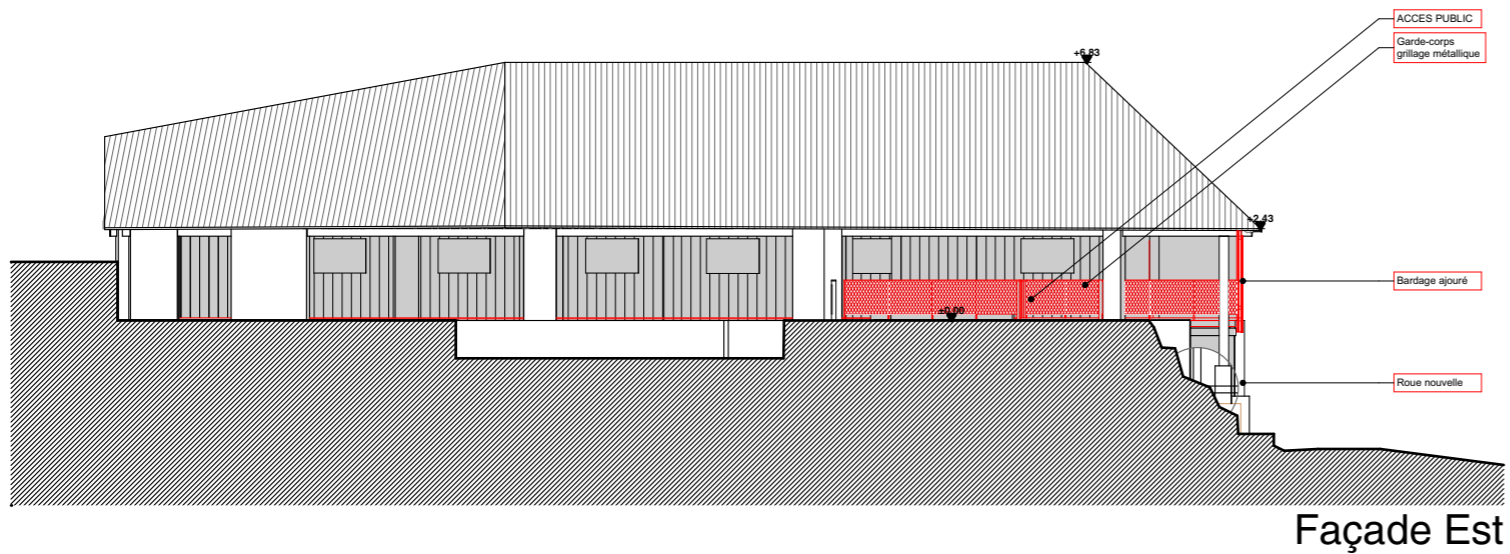
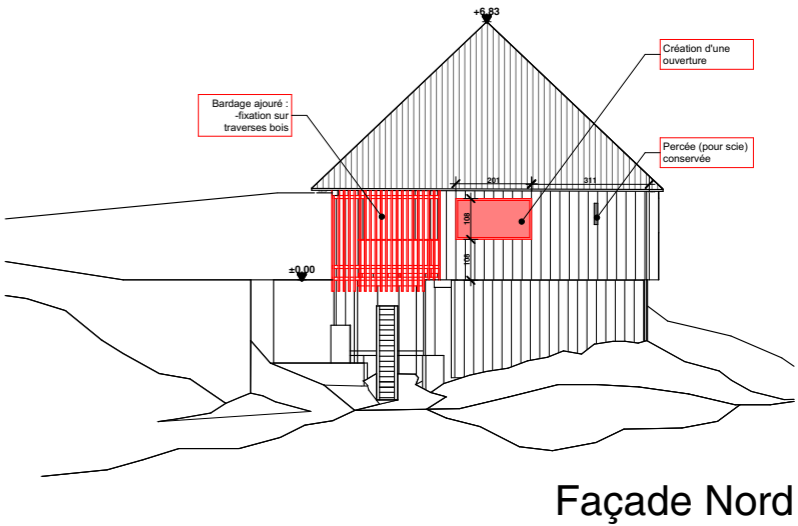
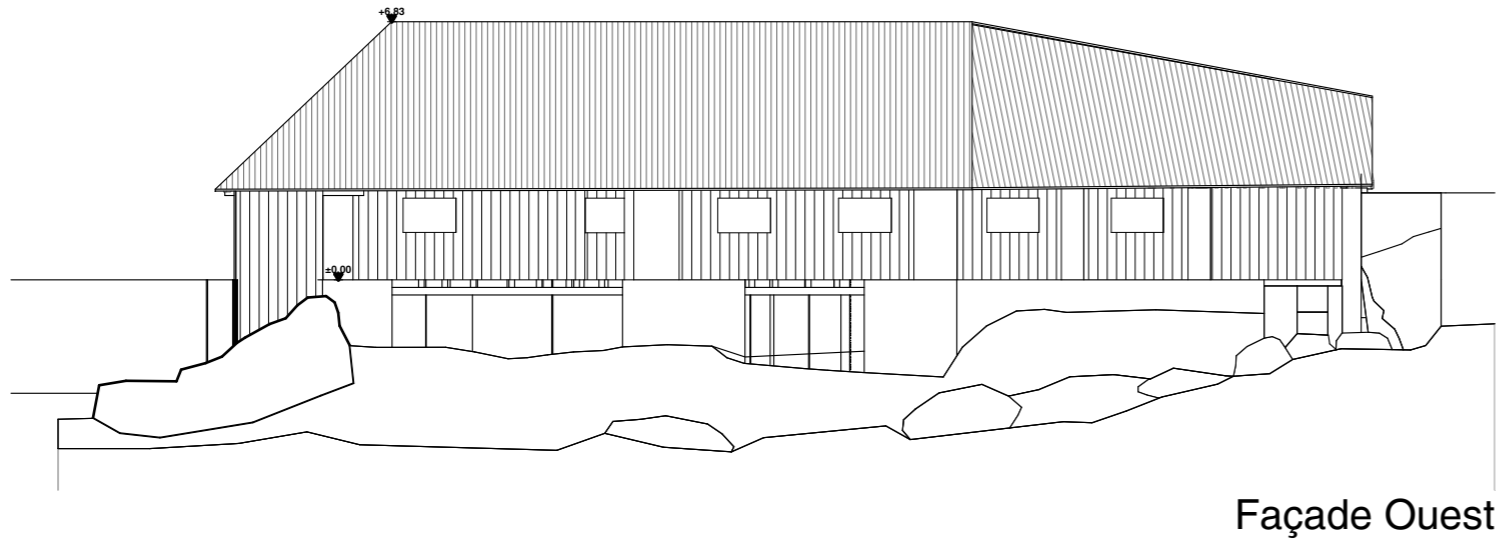

1/200