

Plan de mobilier salle de bain - mezzanine

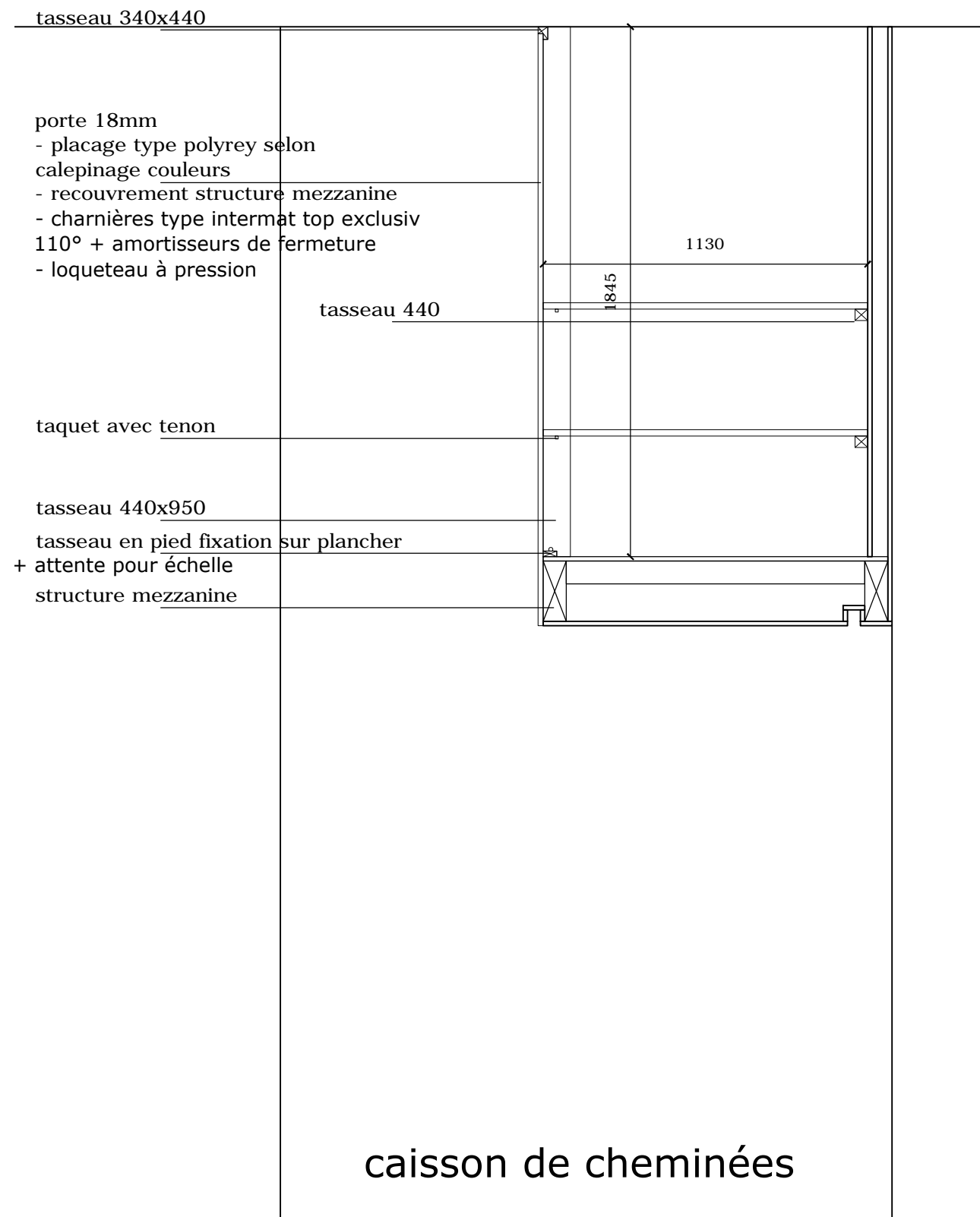

coupe latérale

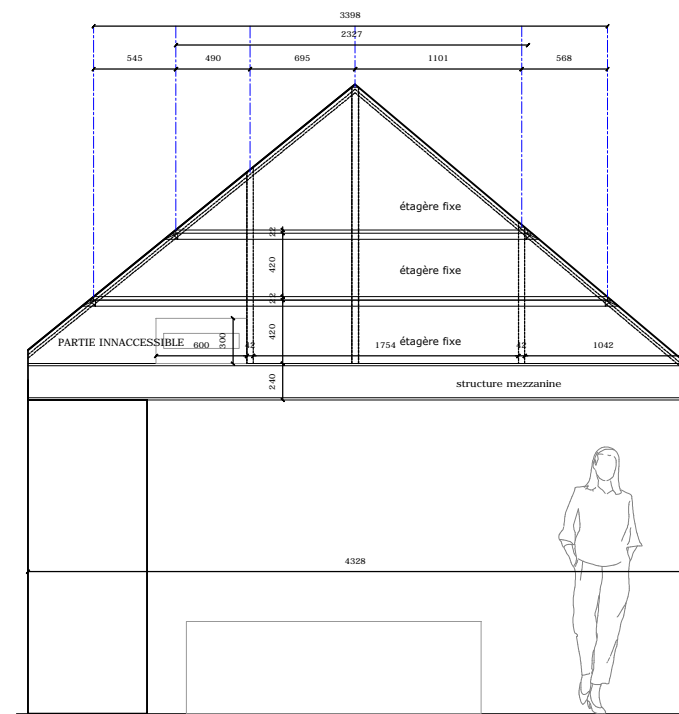
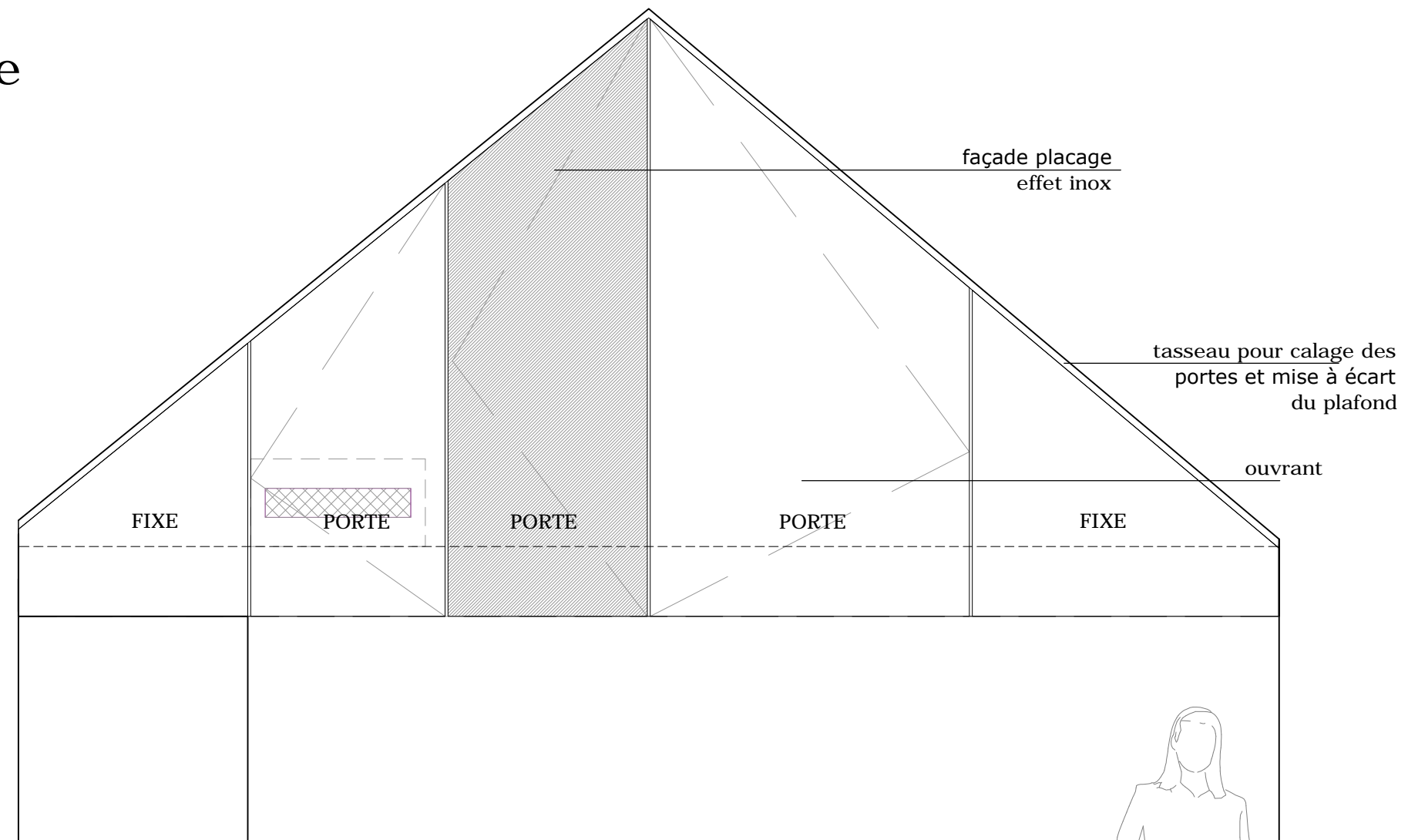

Façade structure arrière

Mezzanine-détails

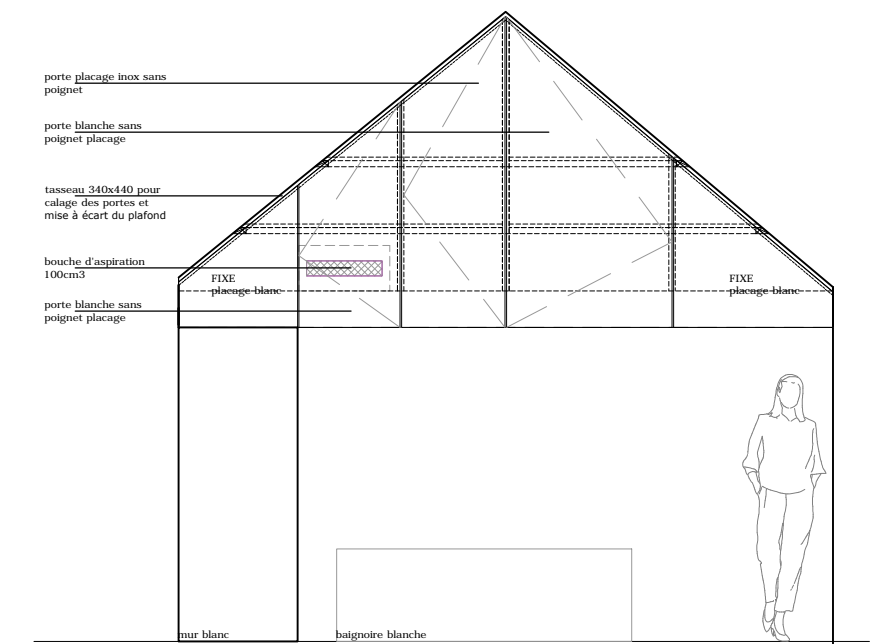

Façade portes et structure arrière

Plan de DRESSING salle de bain placard toute hauteur

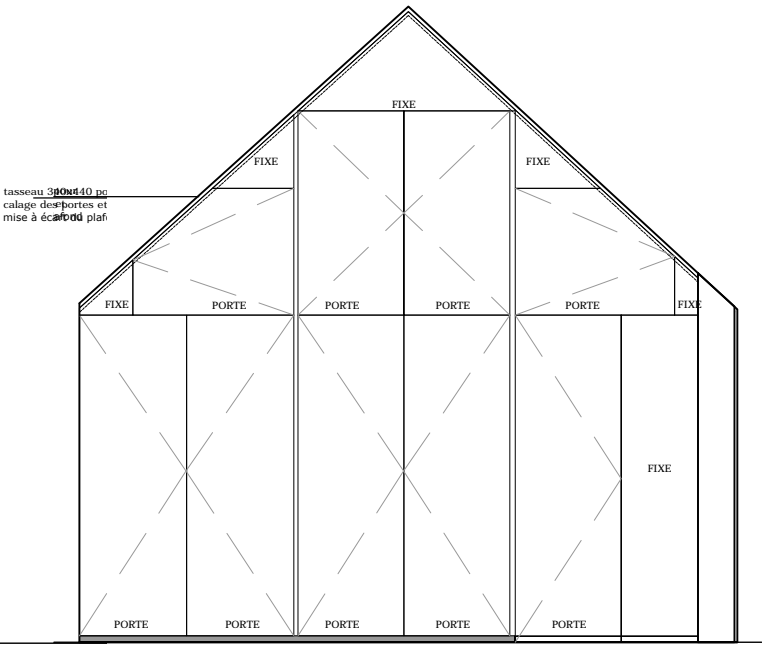
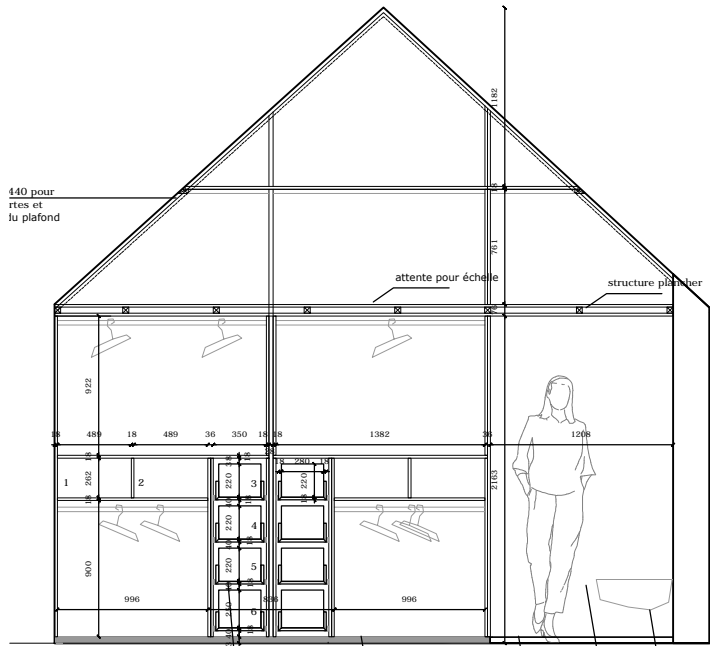

Placard toute hauteur 4.7m portant 12 étagères x2 rangées en profondeur - intérieur NOIR en médium teinté dans la masse (selon choix du client) - porte et façades de rangements en placage de couleur sur faces visibles et chants - charnières invisibles type intermat top exclusif 110° - amortisseurs de fermeture - liquetoux à pression - pas de poignées

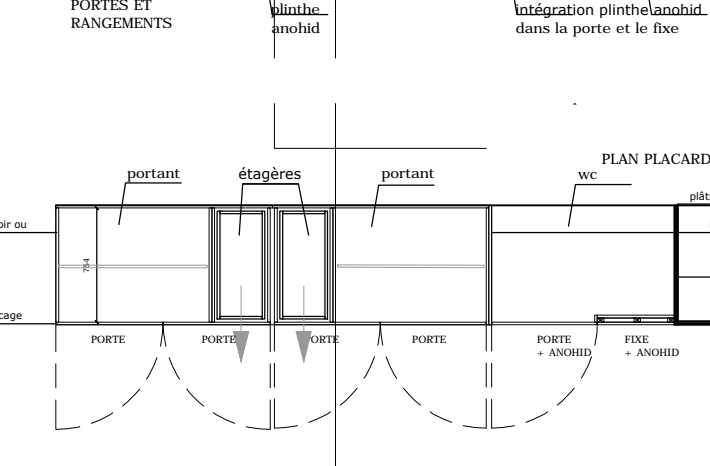
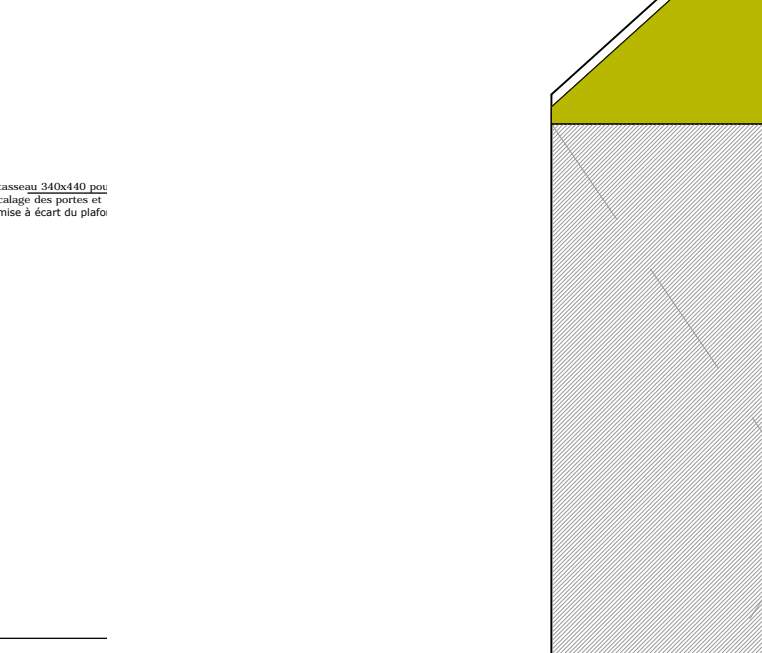
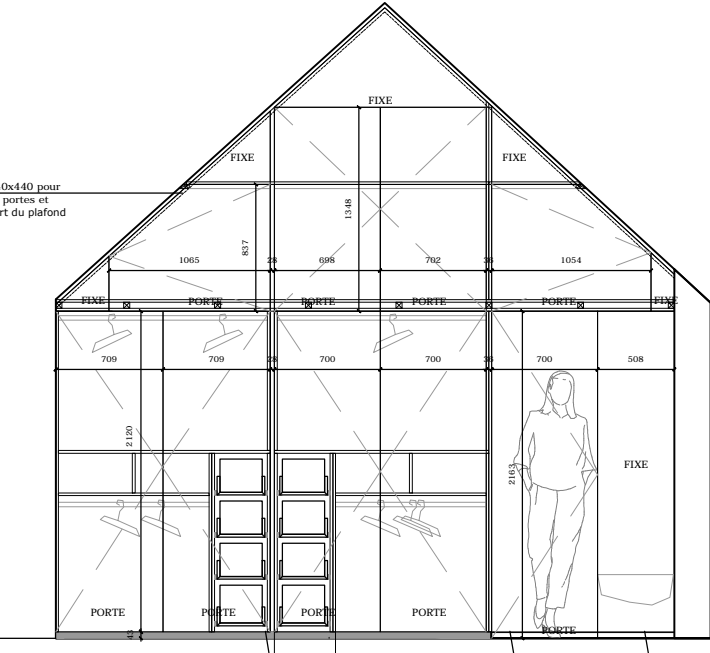

PLAN DRESSING SALLE DE BAINS



PORTES AVEC PLACAGE TROMPE OEIL

Plan de mobilier salle de bain banc côté vasque

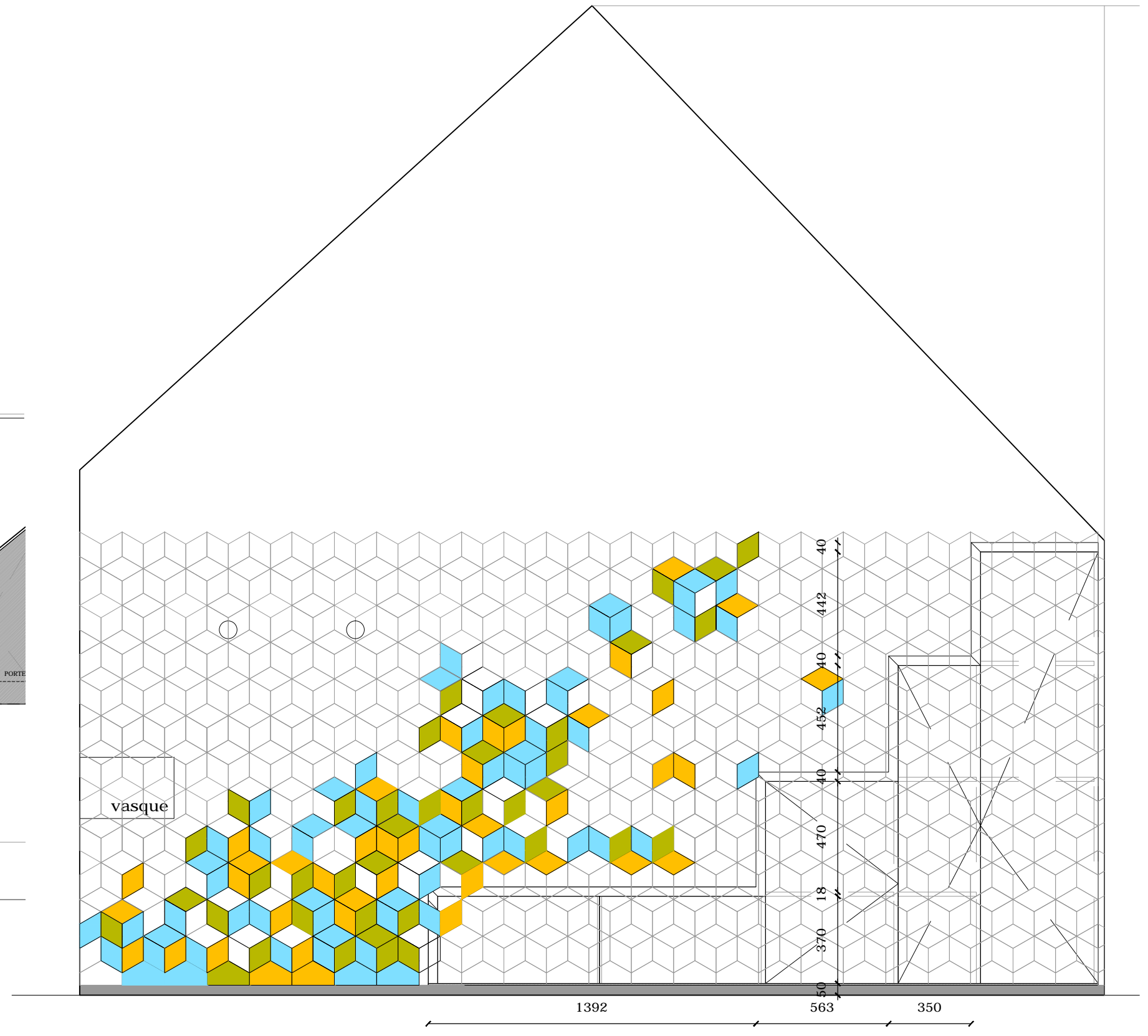
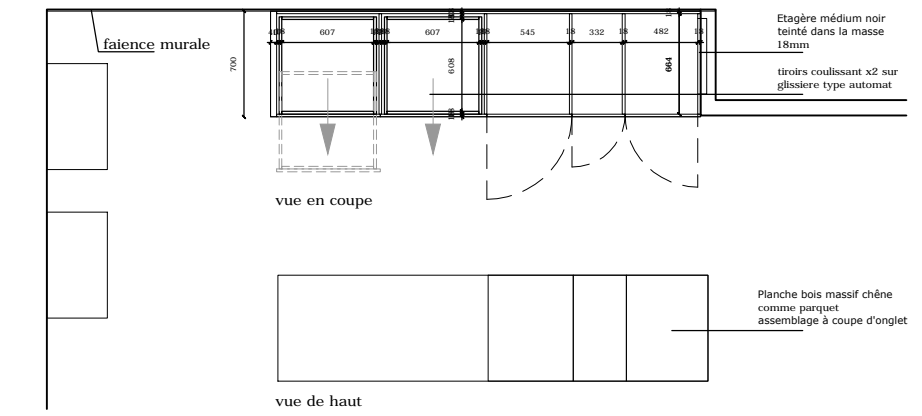
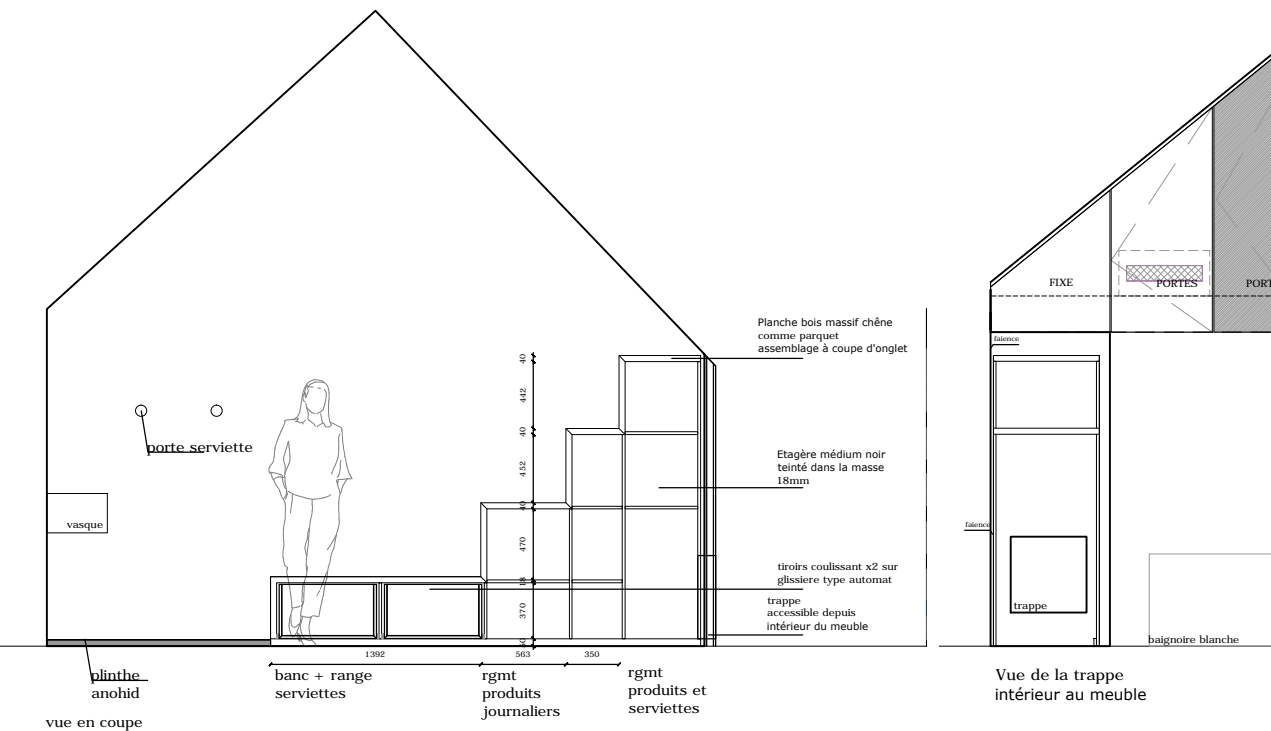
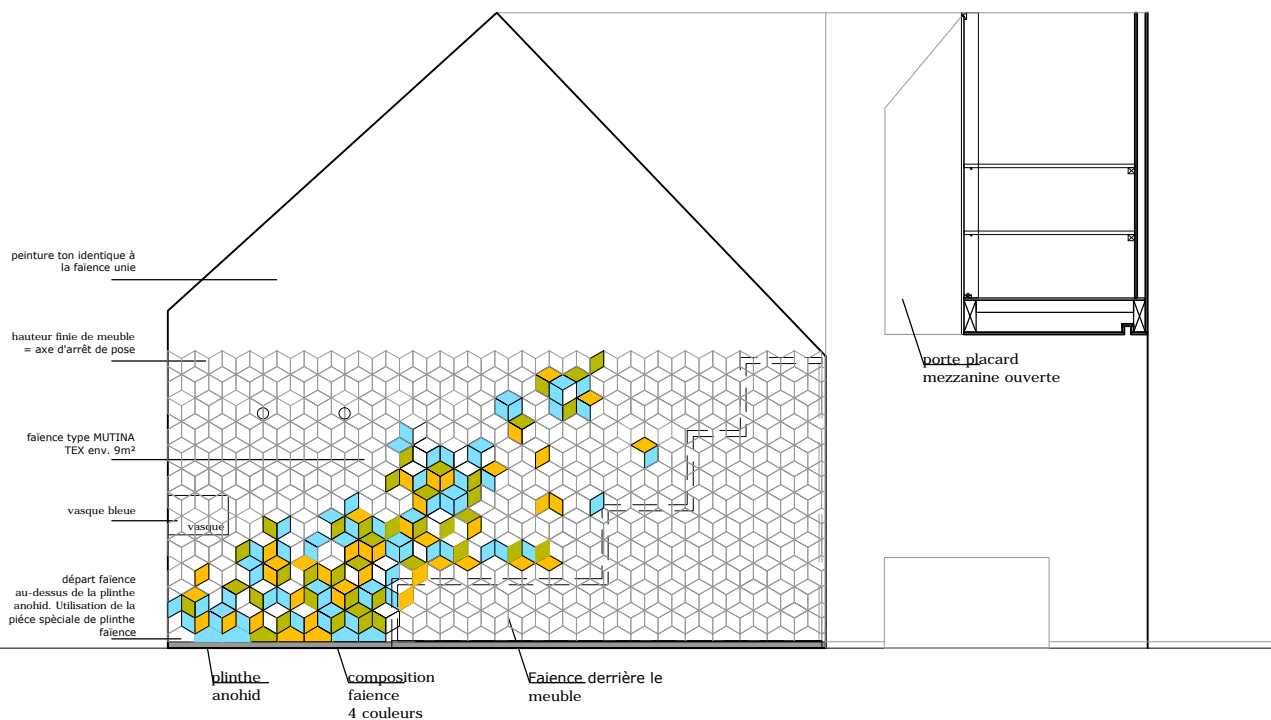

Vue des portes et faïence type TEX (MUTINA) 1/20°

Plan du placard couloir

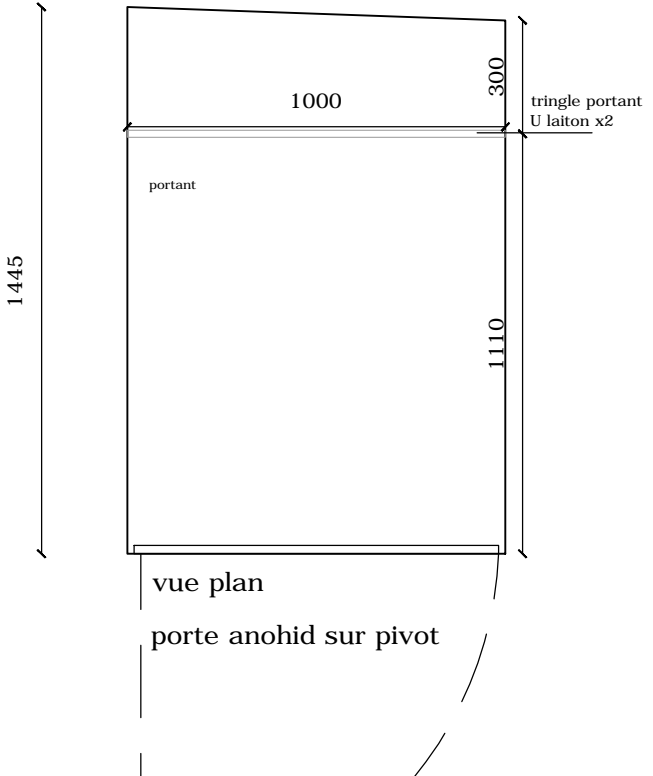
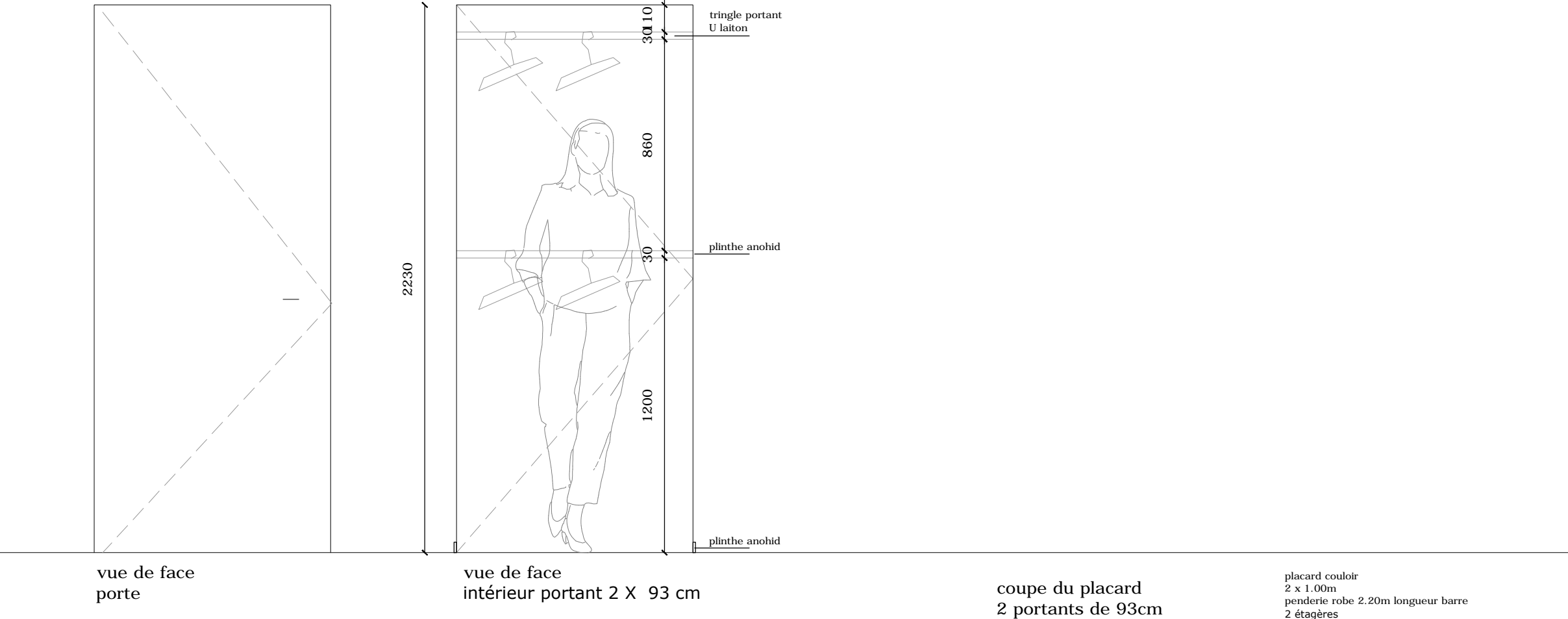

Plan du placard

	VILLE DE TOURNAI CONCEPTION DE MOBILIERS Mr et Mme Brébion Antoine 107 Bvd Eisenhower 7500 TOURNAI	PLAN N° 04 <small>23/10/2015</small> <small>E.S.-Q</small>
<small>ARCHITECTE D.P.L.G. 24 rue Davy - 59 000 LILLE TEL: 06.75.04.75.11</small>		<small>INDICE 3</small>
MEUBLE placard dans couloir 2eme étage		<small>ECH : 1/50</small>
<small>ESQ : OCT 2015</small>	<small>APS :</small>	<small>APD :</small>
<small>PRD :</small>	<small>ACT :</small>	<small>DOE :</small>

Plan de mobilier en tête de lit

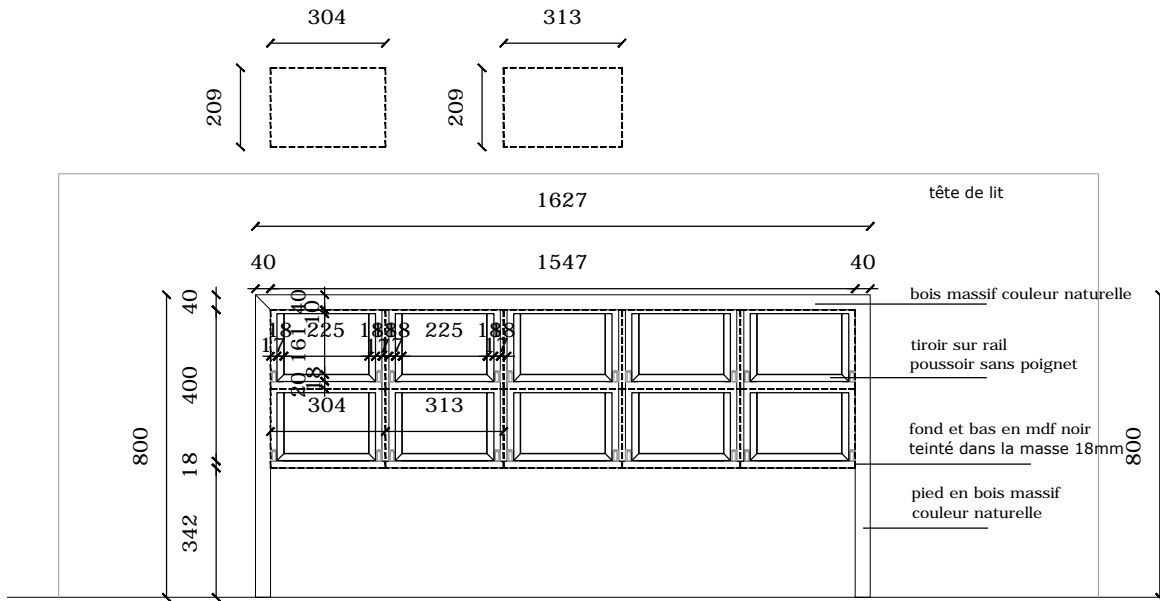

Coupe intérieur du meuble tiroir

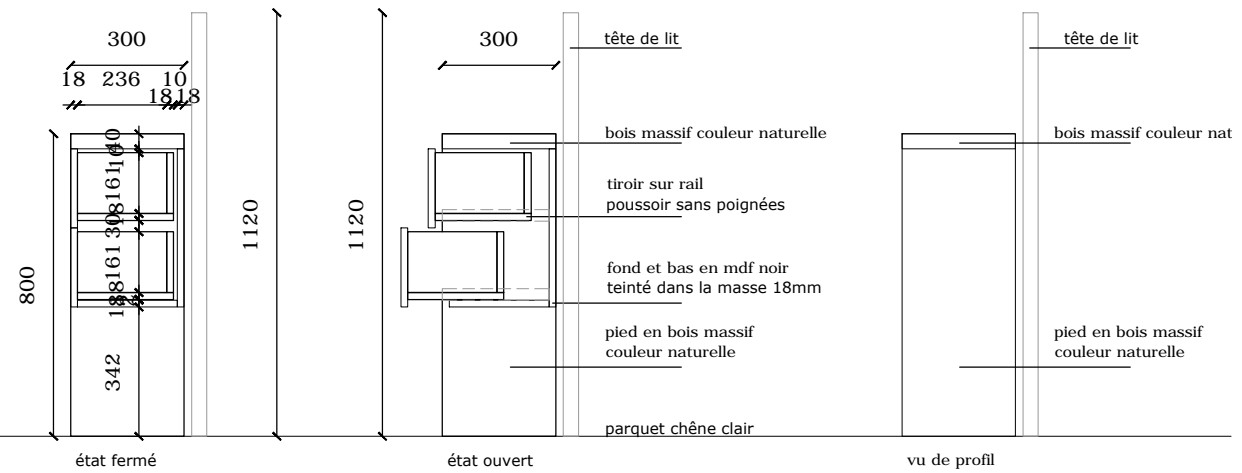

Coupes de profil

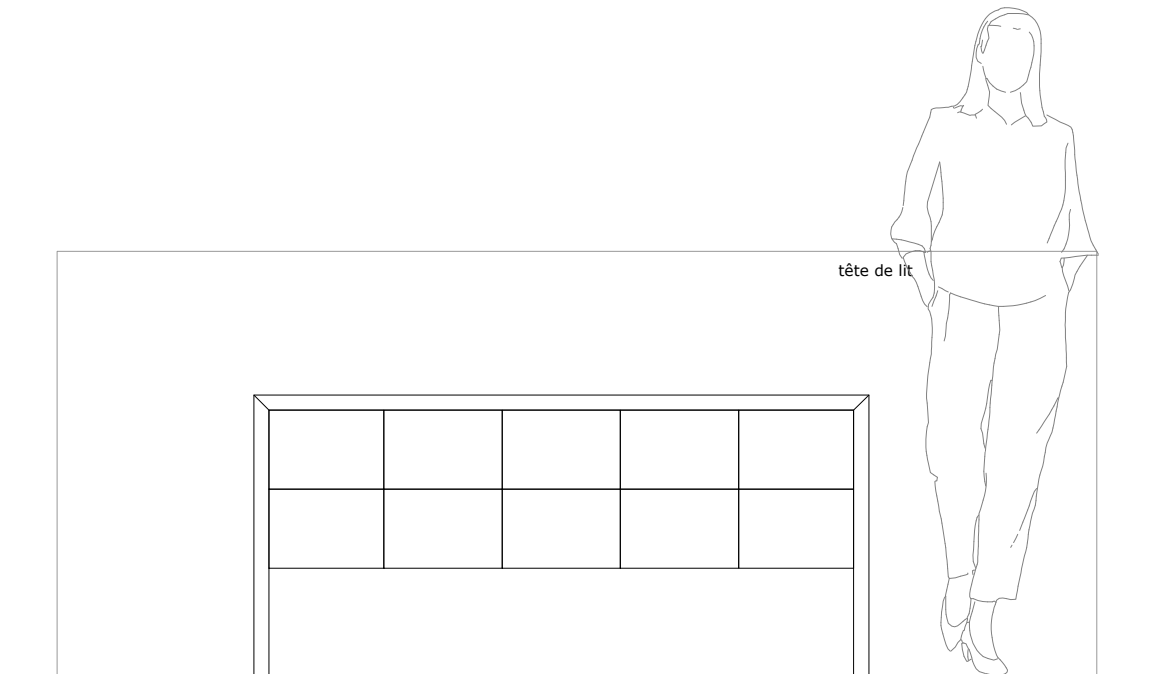

Allure du meuble en blanc vu de la salle de bains

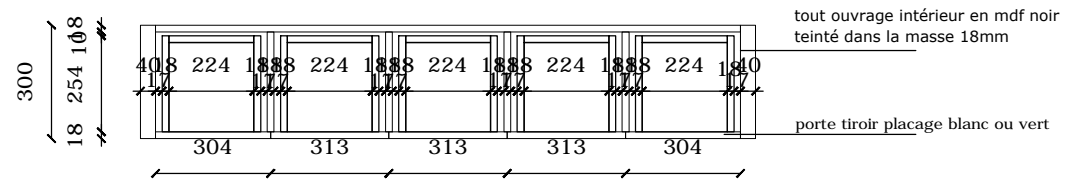

Coupes intérieures vu du dessus

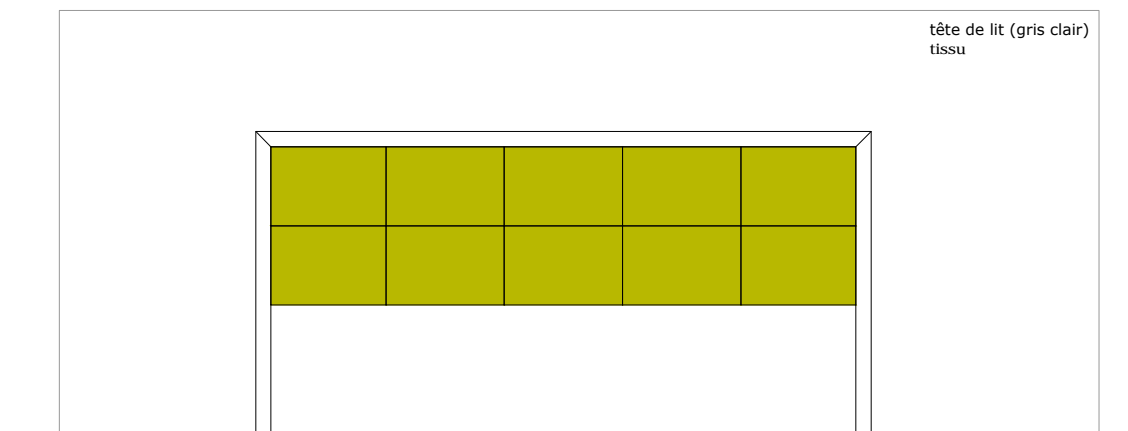
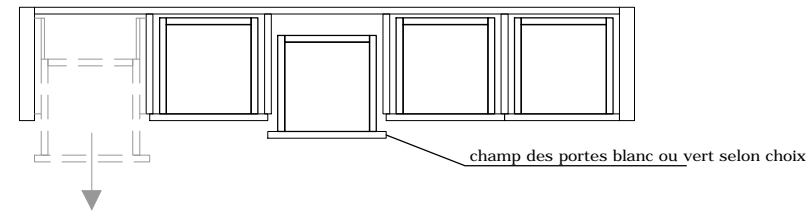

Allure du meuble en vert vu de la salle de bains

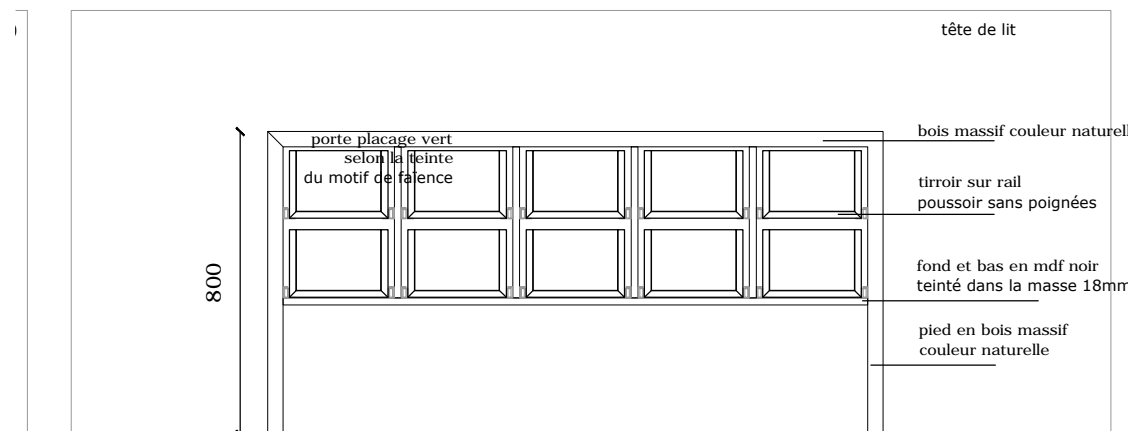

Intérieur du meuble vu de la salle de bains

Plan de mobilier en tête de lit - VERSION BIS

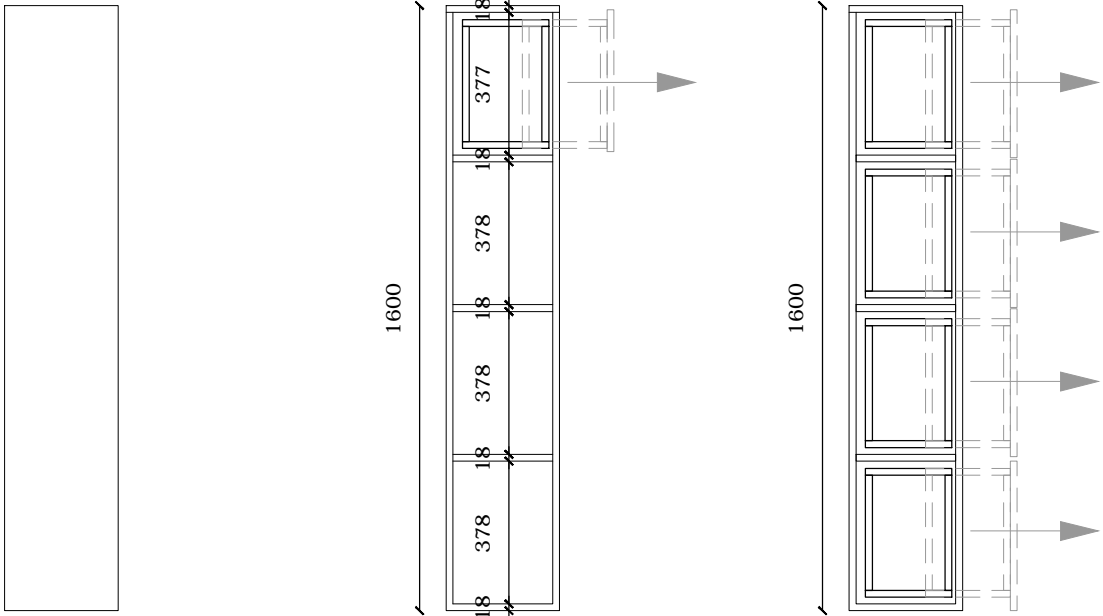

Coupe intérieur du meuble tiroir

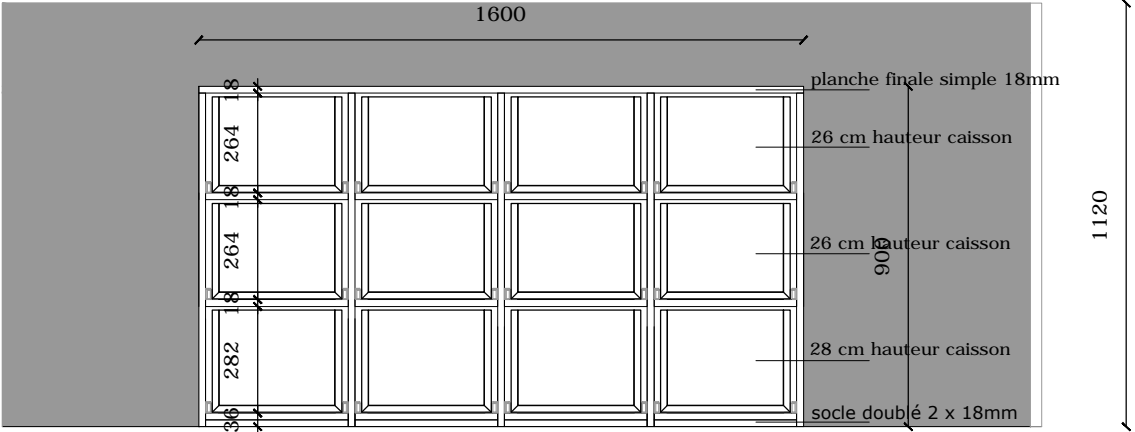

coupe meuble

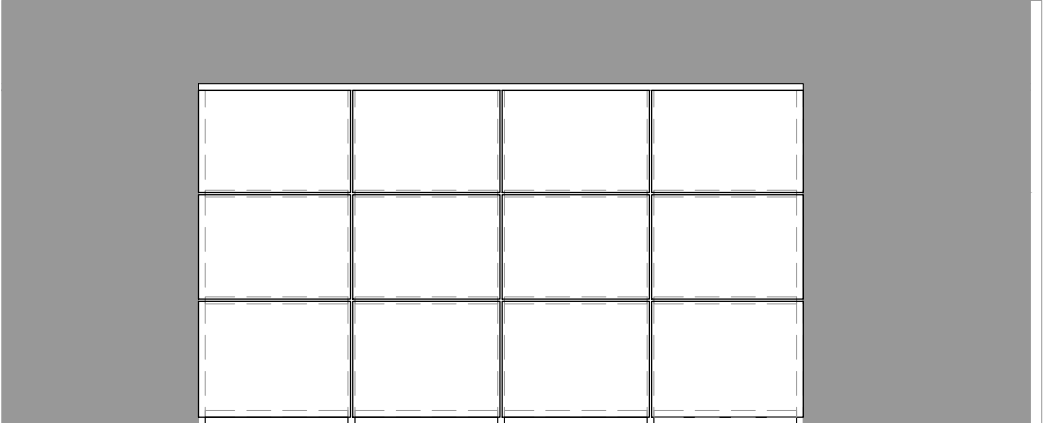

façade avec tracé des casiers

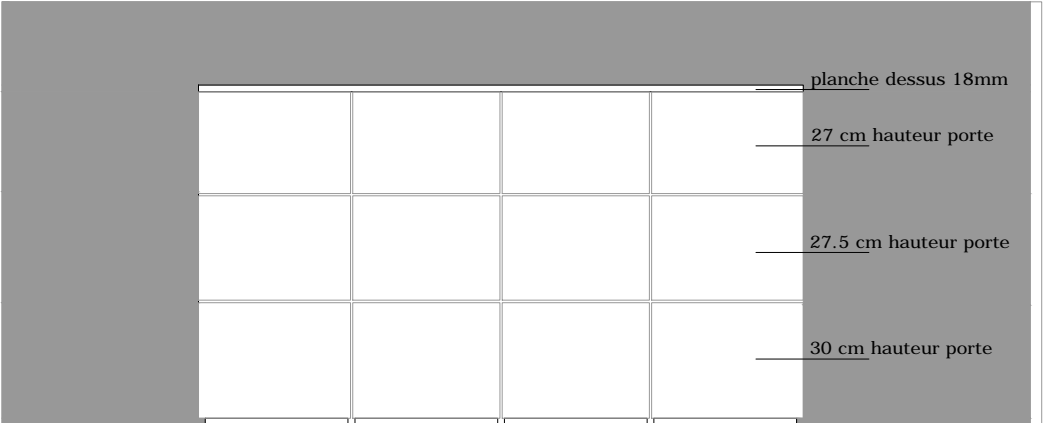

façade meuble tiroirs fermés

Plan de mobilier sous escalier r-1

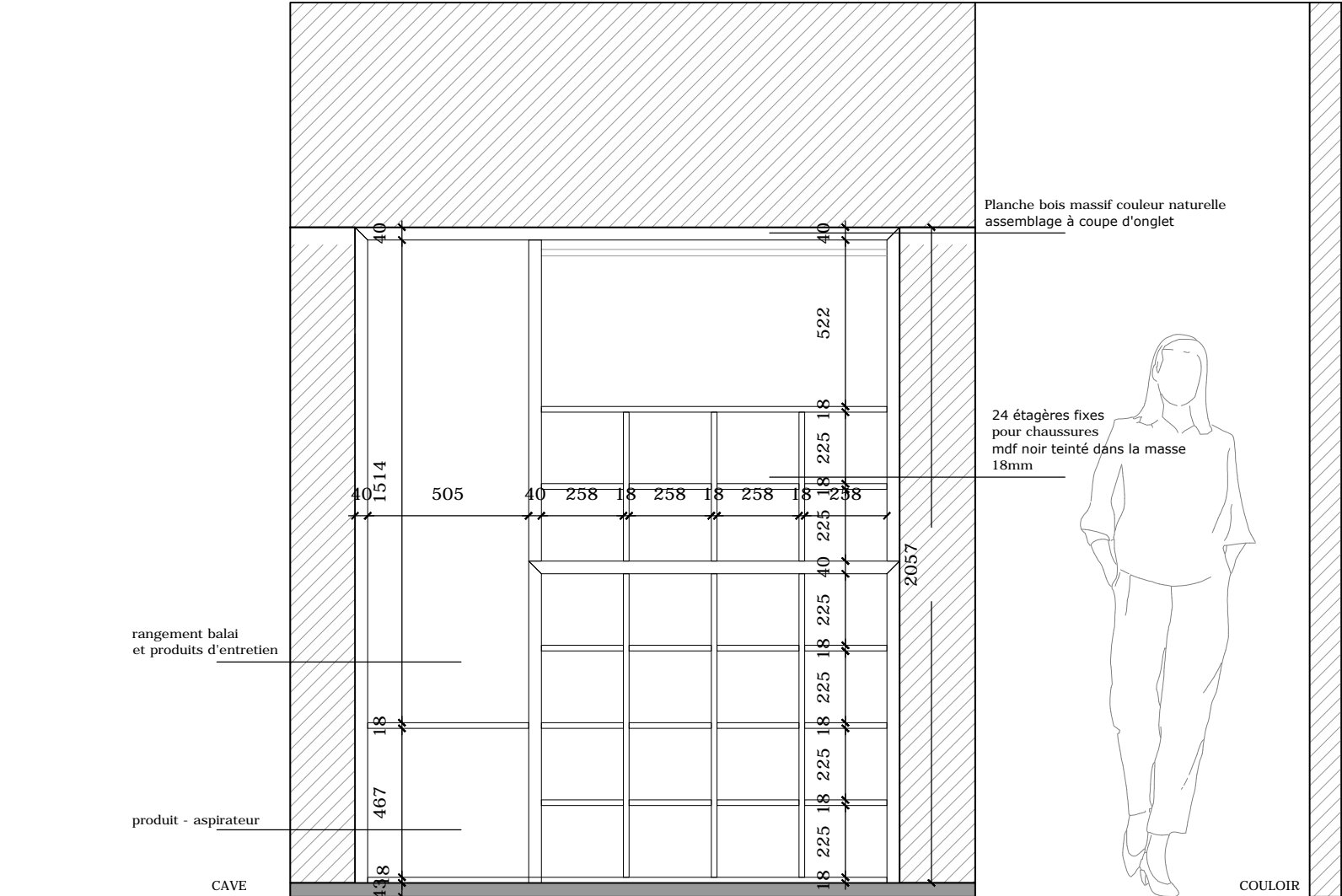

Façade intérieure du meuble

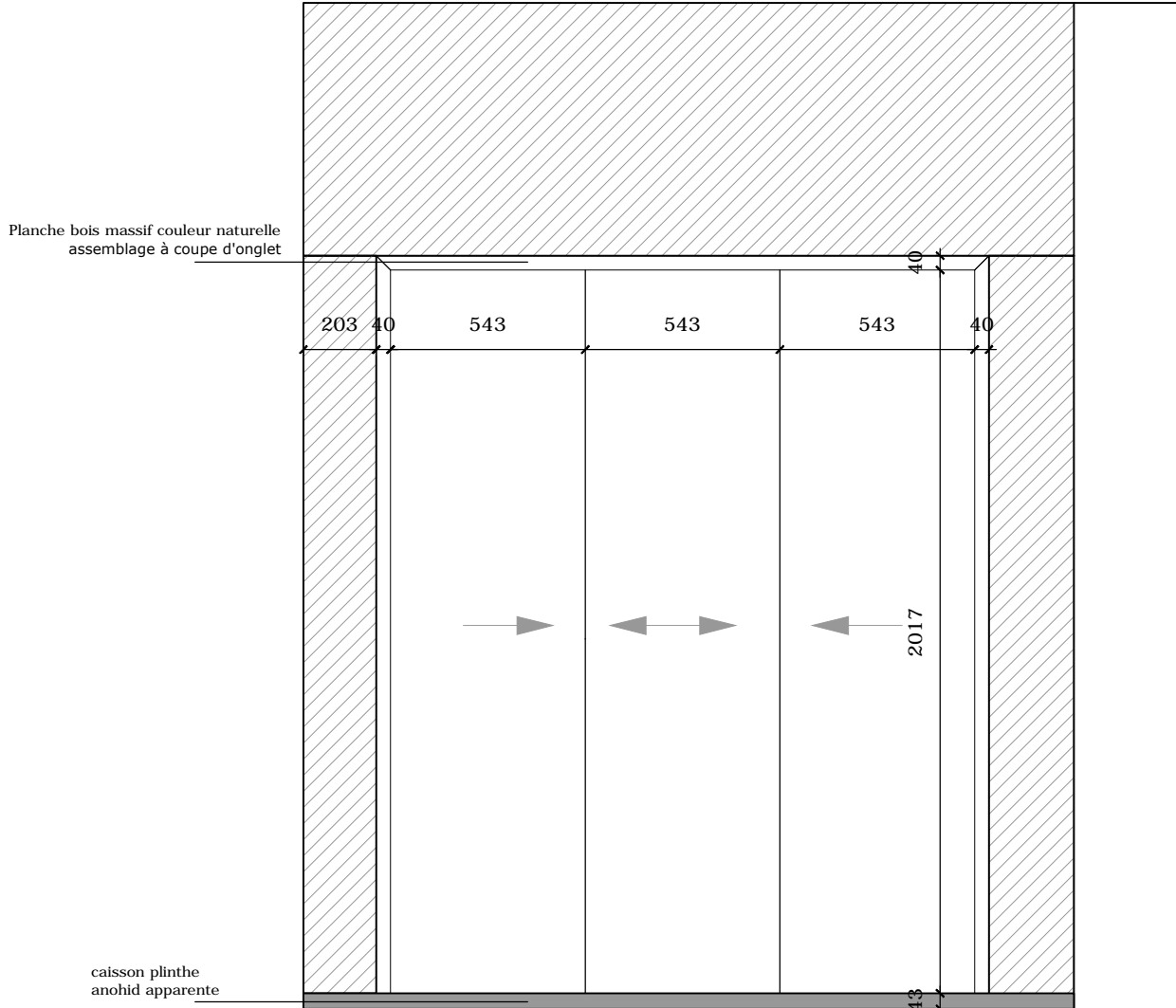

Façade meuble étagère sous escalier

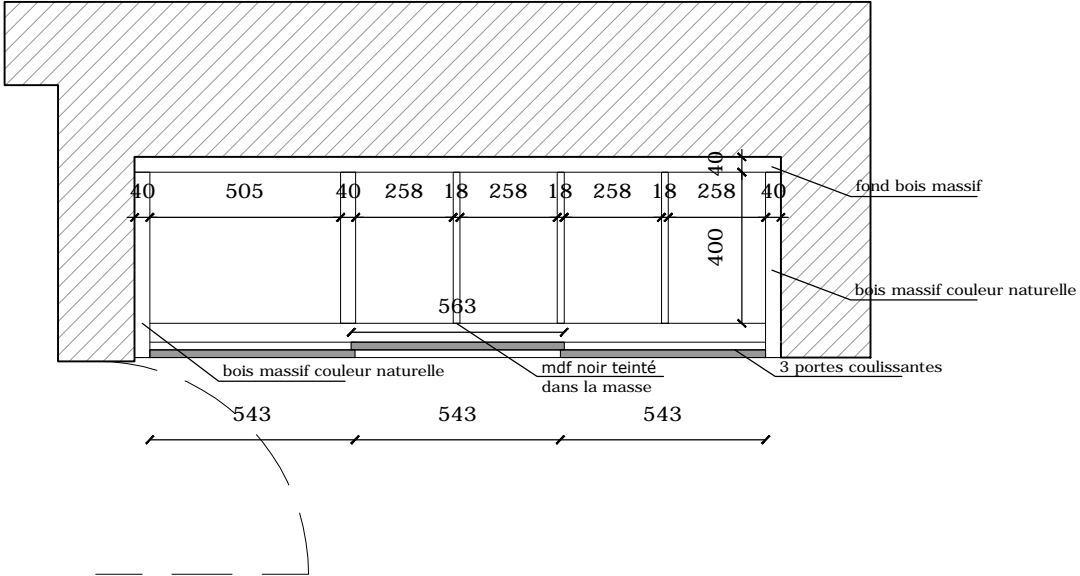

Plan

	VILLE DE TOURNAI	PLAN N°
	CONCEPTION DE MOBILIERS Mr et Mme Brebion Antoine 107 Bvd Eisenhower 7500 TOURNAI	06
ATELIER F	ARCHITECTE D.P.L.G.	INDICE 3
24 rue Davy - 59 000 LILLE		Tel.: 06.75.04.75.11
MEUBLE SOUS ESCALIER		ECH : 1/50 ET 1/20
ESQ : OCT 2015	APS :	APD :
PRO :	ACT :	DOE :