

Chambre 1
| 1:100

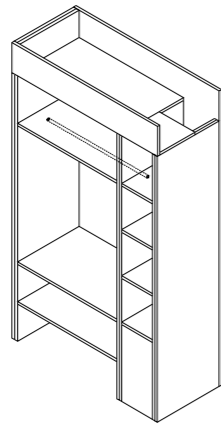

Détail meuble 1
| 1:50

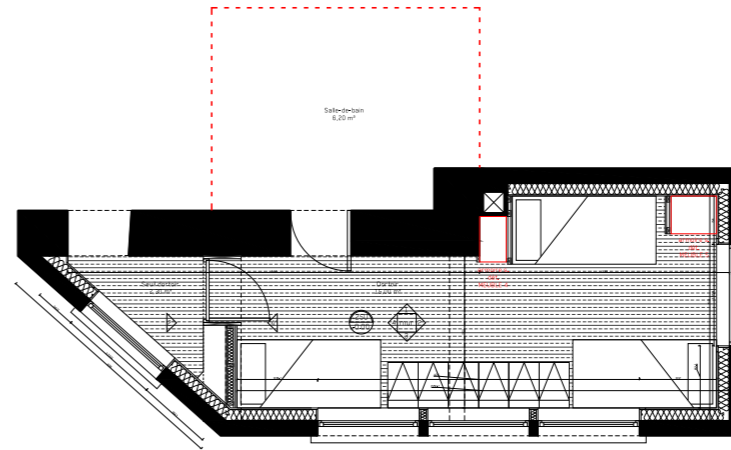
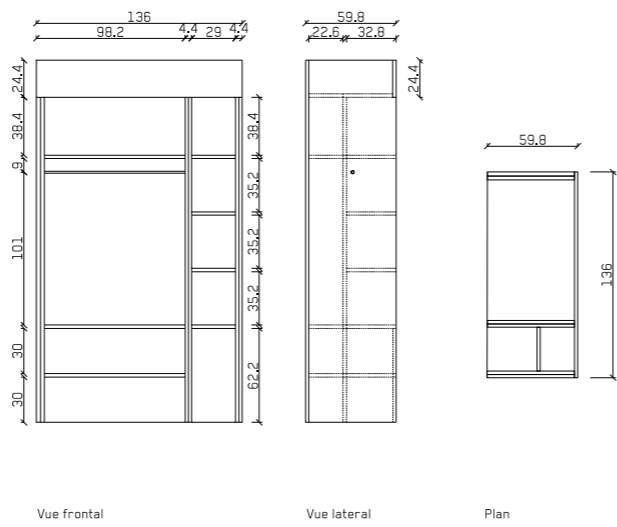

Chambre dortoir
| 1:100

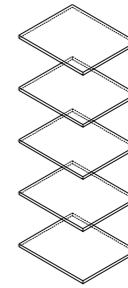

Vue isométrique

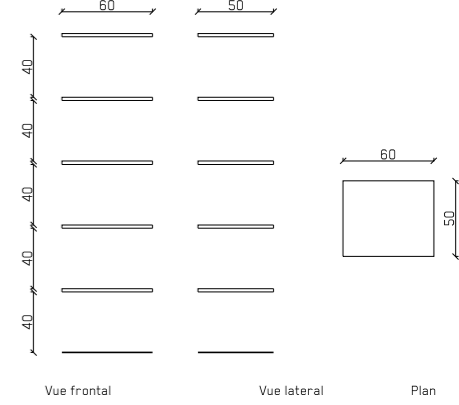

Détail meuble 4 et 5
| 1:50

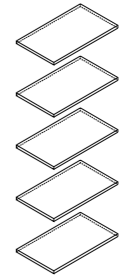

Vue isométrique

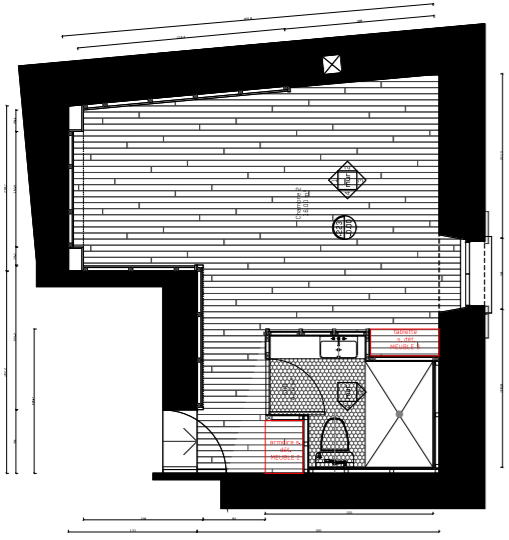
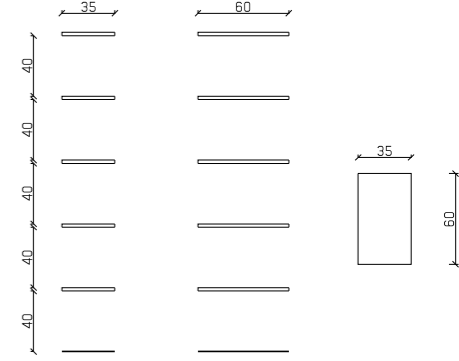

Chambre 2
| 1:100

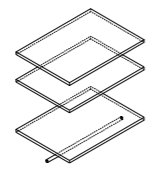

Vue isométrique

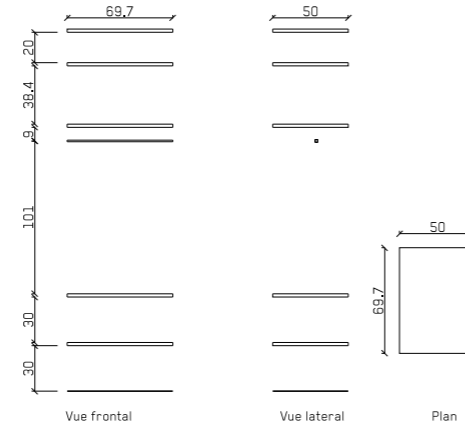

Détail meuble 2 et 3
| 1:50

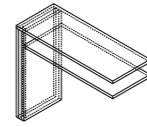

Vue isométrique

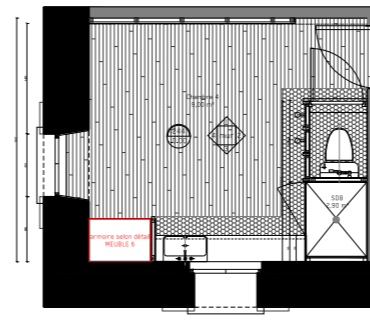
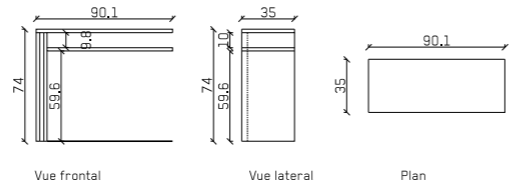

Chambre 4
| 1:100

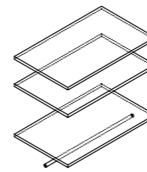

Vue isométrique

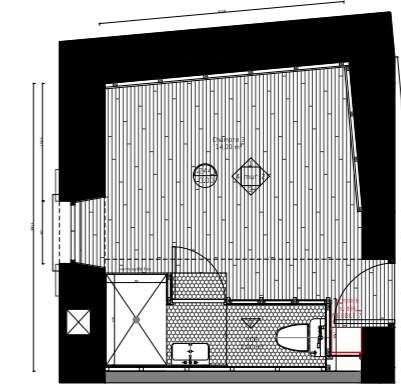
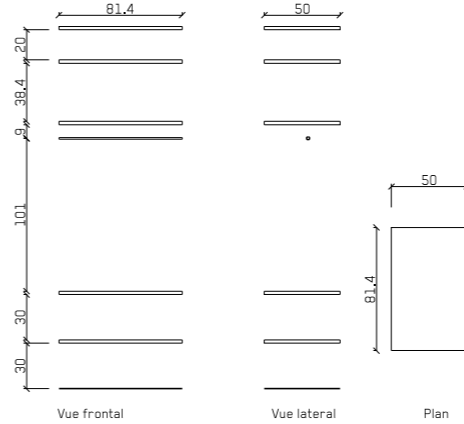

Chambre 3
| 1:100

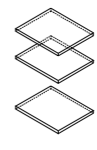

Vue isométrique

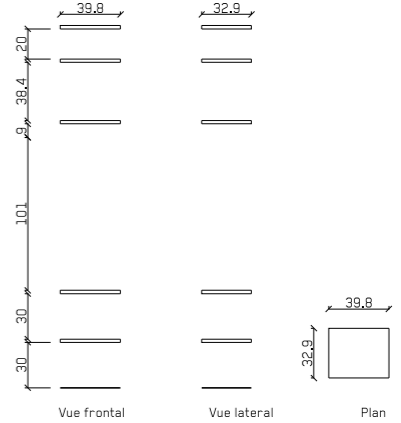

Détail meuble 6
| 1:50

Détail meuble 7
| 1:50

<p>AURORE SCHAEFFER architecte DE-HMO ALEJANDRO FLORES architecte PUCV Lieu dit Les Marteaux 04400 Uvernet-Fours 06 65 93 82 51 amasa.archi@gmail.com</p>	<p>Contenu</p> <ul style="list-style-type: none"> Détail meubles chambres · isométrique · elevations · plan 	<p>Lieu</p> <p>Le Village 04400 Uvernet-Fours</p>	<p>Maitre d'Ouvrage</p> <p>Mr. et Mme. BARBERIN</p>	<p>Projet</p> <p>RÉNOVATION ET EXTENSION AUBERGE BACHELARD</p>			<p>PHASE</p> <p>EXE</p>	<p>N° PLANCHE</p> <p>MO-01</p>
				<p>ECHELLE</p> <p>variable</p>	<p>FORMAT</p> <p>A3</p>	<p>DATE</p> <p>10-06-2017</p>		