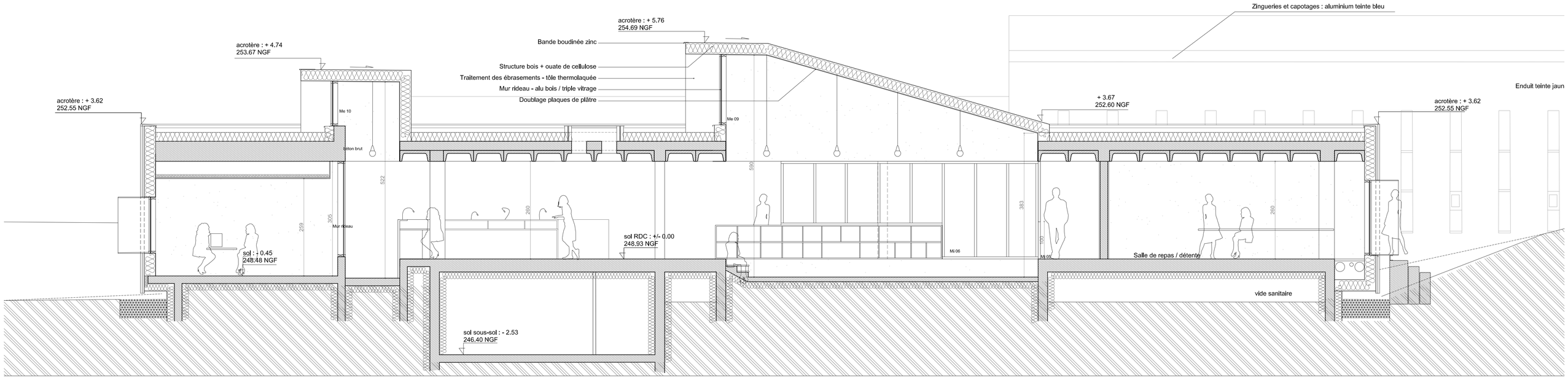

Coupe BB - projet