

PC 1: plan de situation

PC 8 : photo lointaine



PC 7 : photo proche



*Signature*

<p>PROJET :</p> <p><b>I.M.E. SOLINCITÉ</b>  rue Georges Clémenceau  47400 TONNEINS</p> <p>MAITRE D'OUVRAGE :</p> <p><b>SOLINCITÉ</b> Siège Social  'Cante Lauzette'  47350 ESCASSEFORT</p>	<p>SOMMAIRE :</p> <p>PC 1 : PLAN DE SITUATION (1:2000°)  PC 2 : PLAN DE MASSE (1:200°)  PC 3 : PLAN EN COUPE (1:100°)  PC 4 : NOTICE  PC 5 : PLAN DES FAÇADES (1:100°)  PC 5 : PLAN DES TOITURES (1:100°)  PC 6 : DOCUMENT GRAPHIQUE  PC 7 : PHOTOGRAPHIE PROCHE  PC 8 : PHOTOGRAPHIE LOINTAINE  NOTICE DE SECURITE  NOTICE D'ACCESSIBILITÉ  Annexe : PLAN REZ-DE-CHAUSSÉE</p> <p>andre nowak → architecte d.p.l.g.  cavenac sud 47180 castelnau-sur-guyon  © 06 07 74 95 02 ☎ 09 62 06 92 21</p>	<p><b>P.C.</b></p> <p>PERMIS  DE  CONSTRUIRE</p> <p>18 mai 2016</p>
--	---	---

I.M.E. Solincité  
rue Clémenceau  
47400 Tonneins  
andre nowak architecte  
© 06 07 74 95 02

PC6:  
**document graphique**

Ech : 1:100° → PC:: 18.05.2016

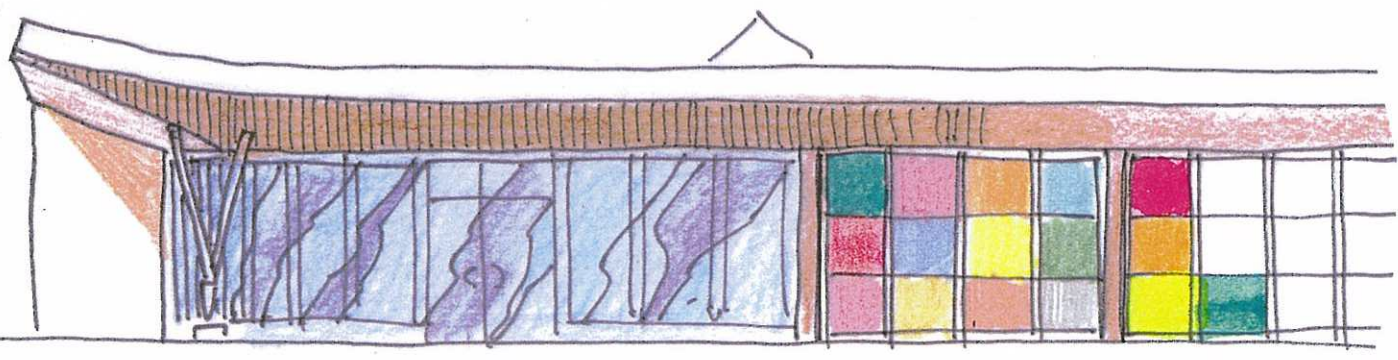
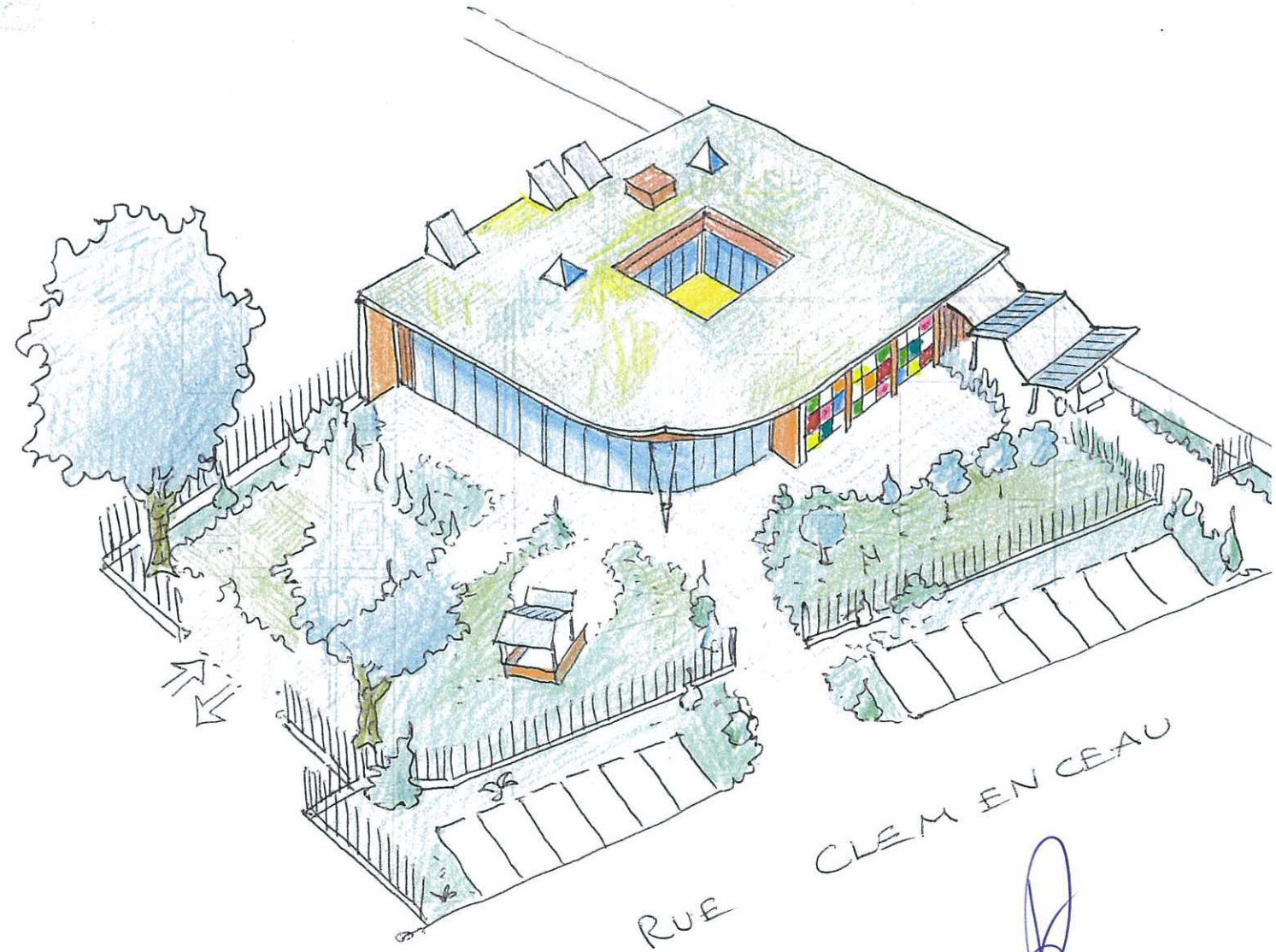
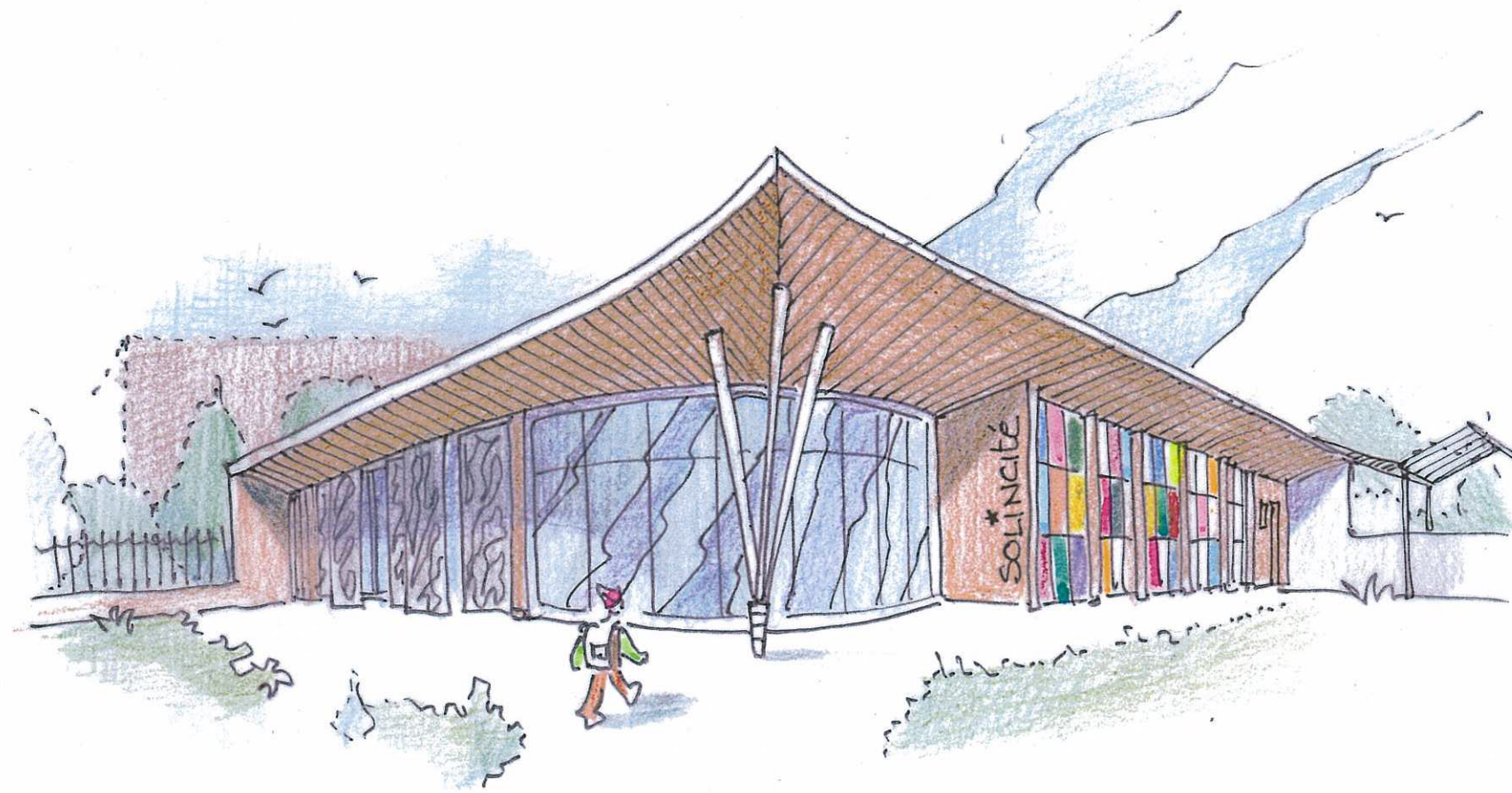

↑  
VUE AERIENNE

PHOTO 2

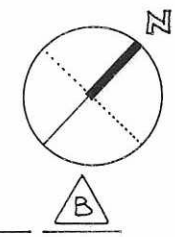
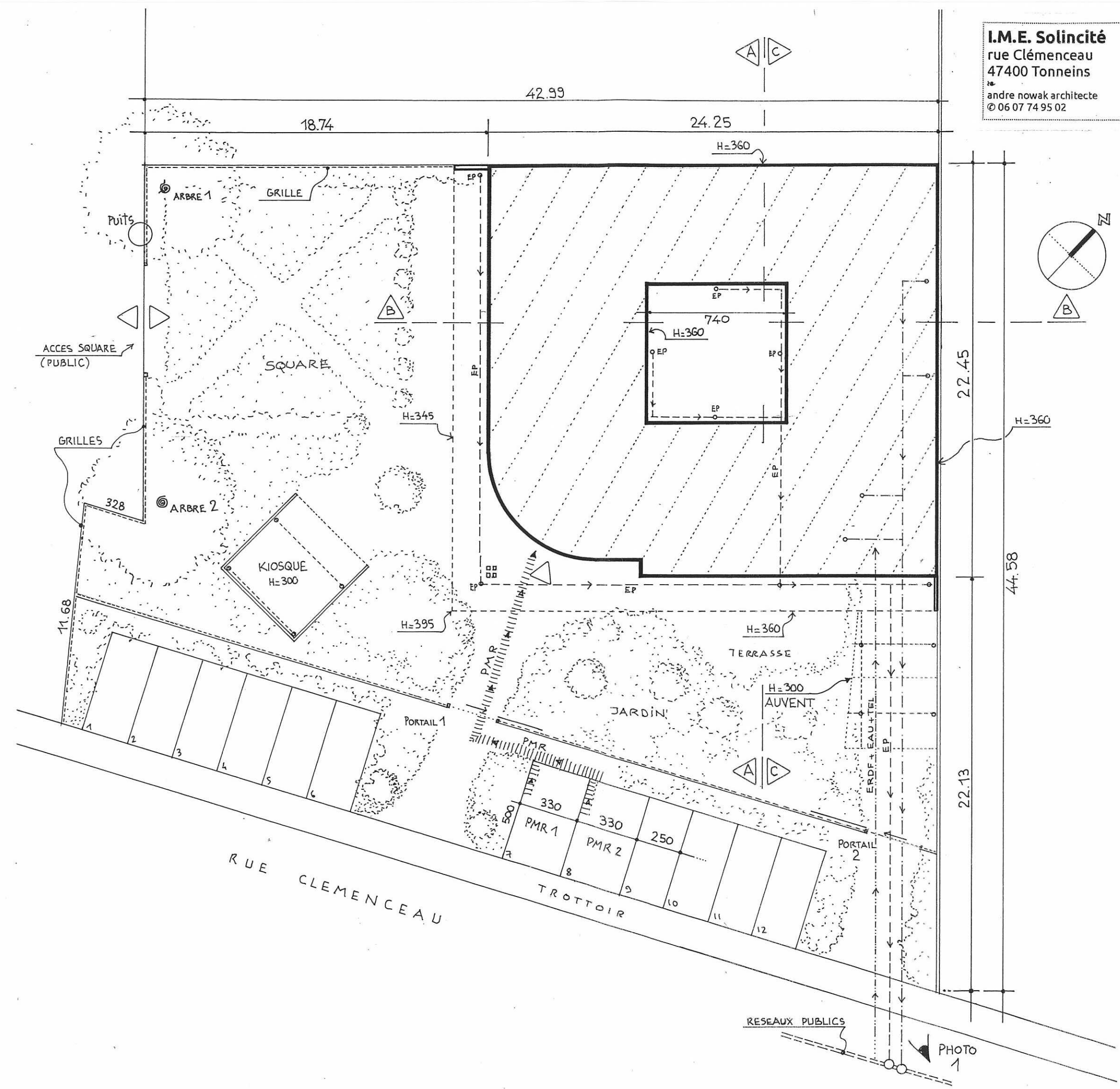

RUE CLEMENCEAU

TROTTOIR

RESEAUX PUBLICS

PHOTO 1

*[Handwritten signature]*

*[Handwritten signature]*

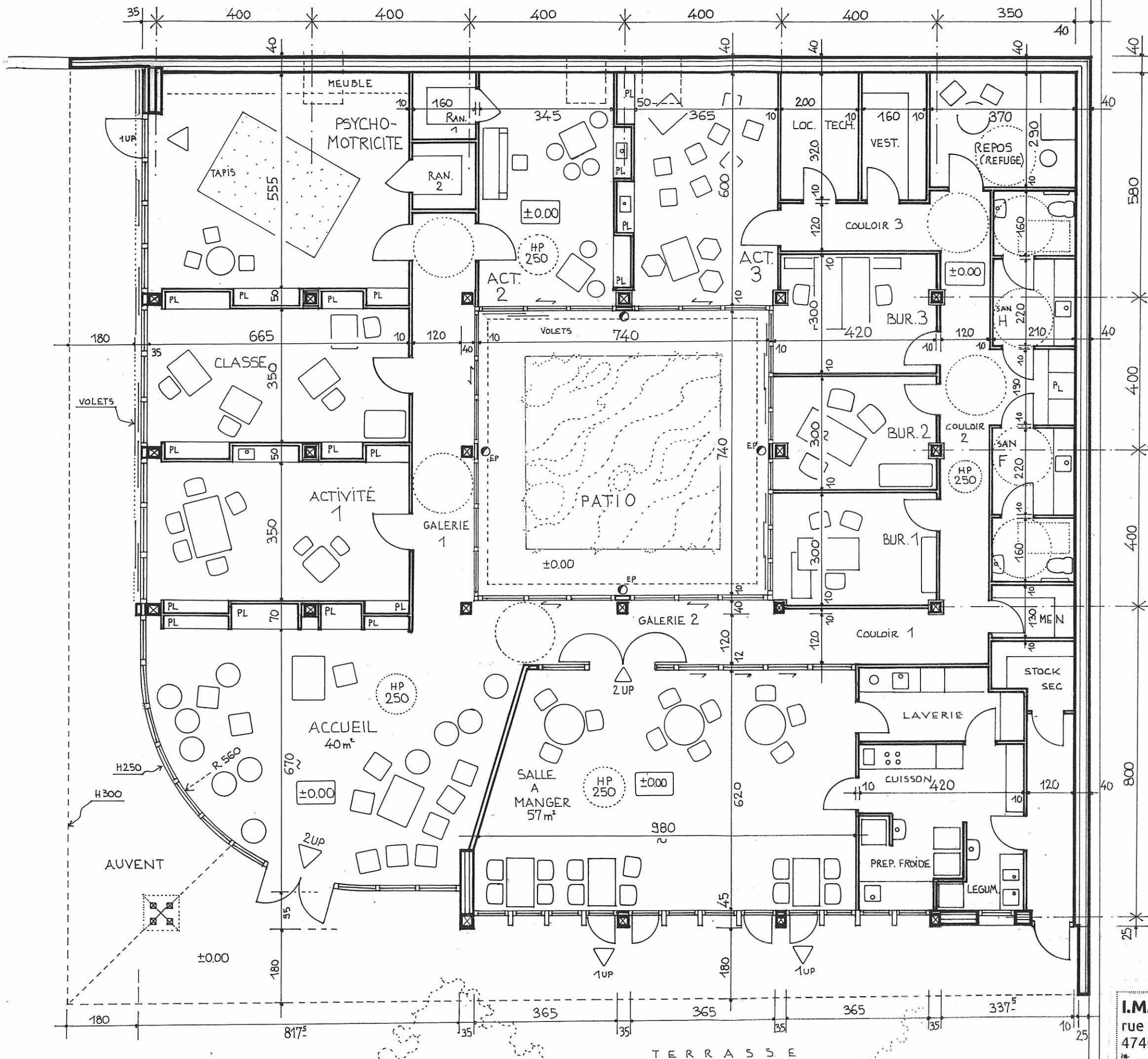

I.M.E. Solincité  
 rue Clémenceau  
 47400 Tonneins  
 andre nowak architecte  
 © 06 07 74 95 02

annexe :  
**Rez-de Chaussée**  
 Ech : 1:100° → PC : 18.05.2016

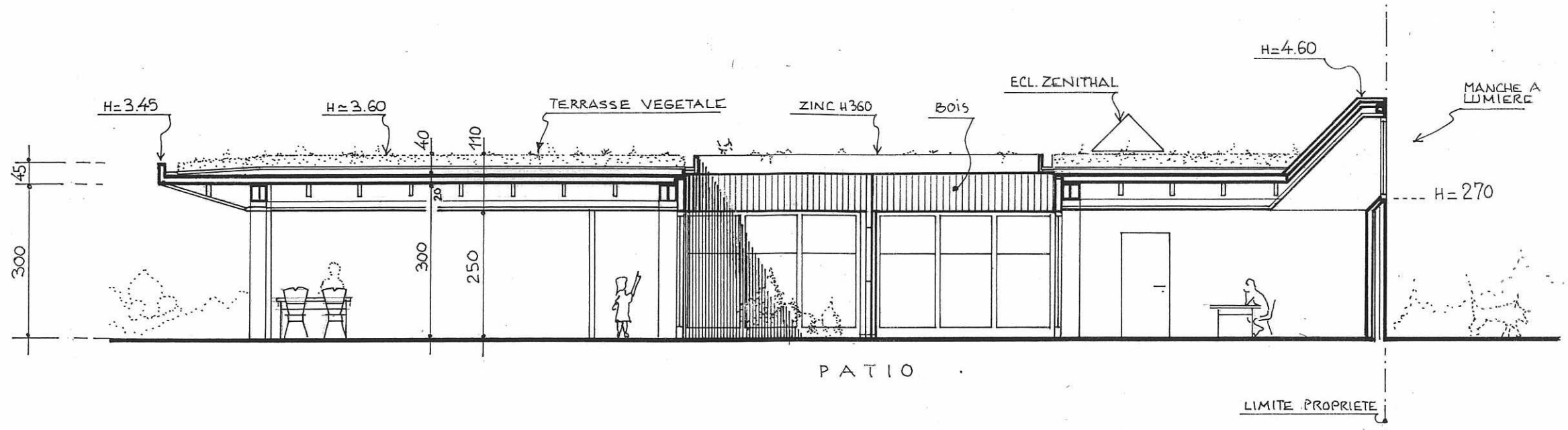

**coupe A**

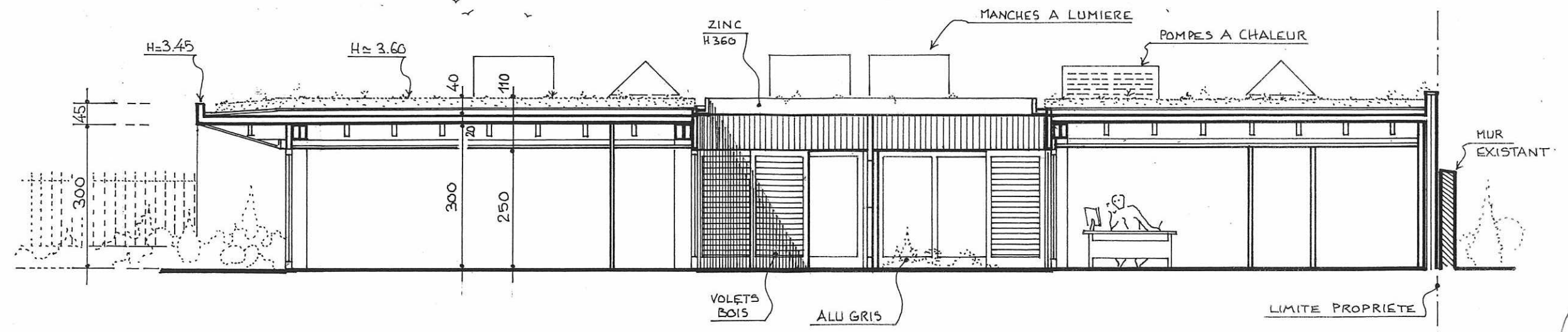

**coupe B**

*Handwritten signatures and initials.*

**KIOSQUE : façades**

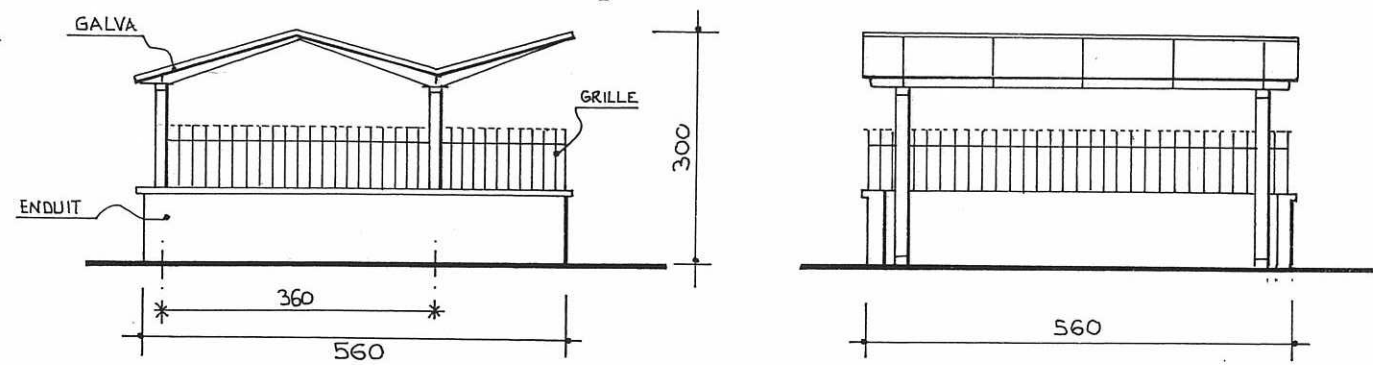

**CLÔTURE & PORTAIL**

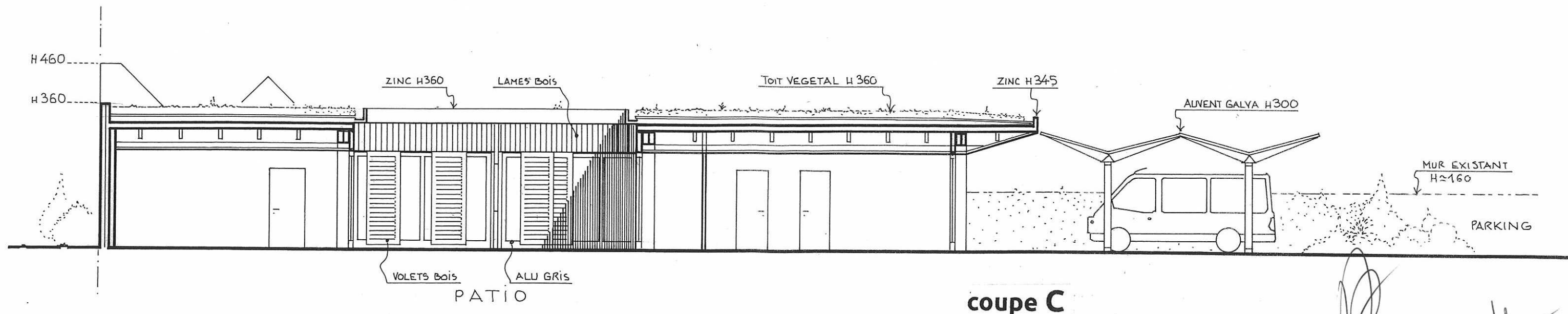
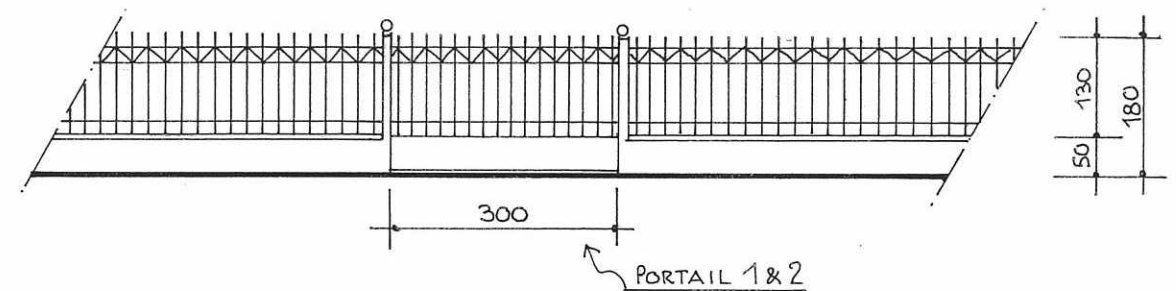

**coupe C**

*[Handwritten signature and initials]*

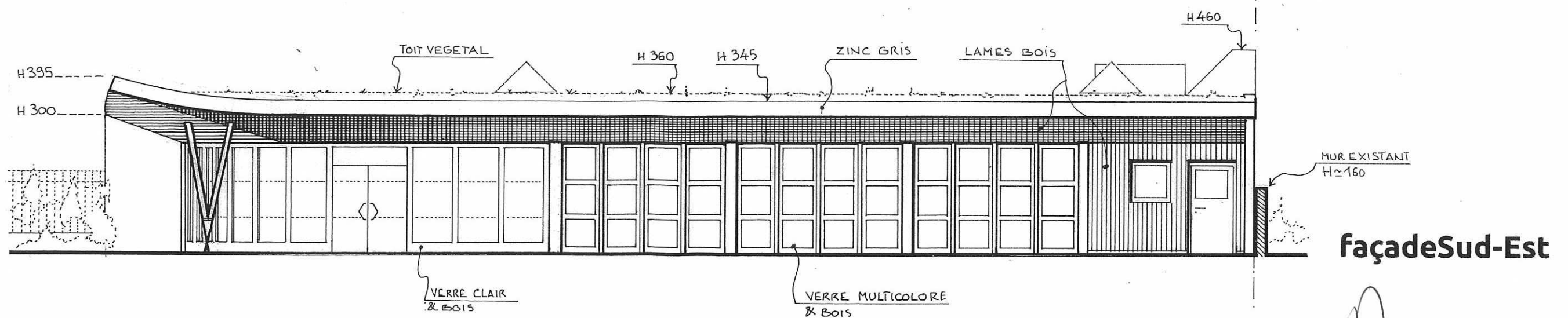
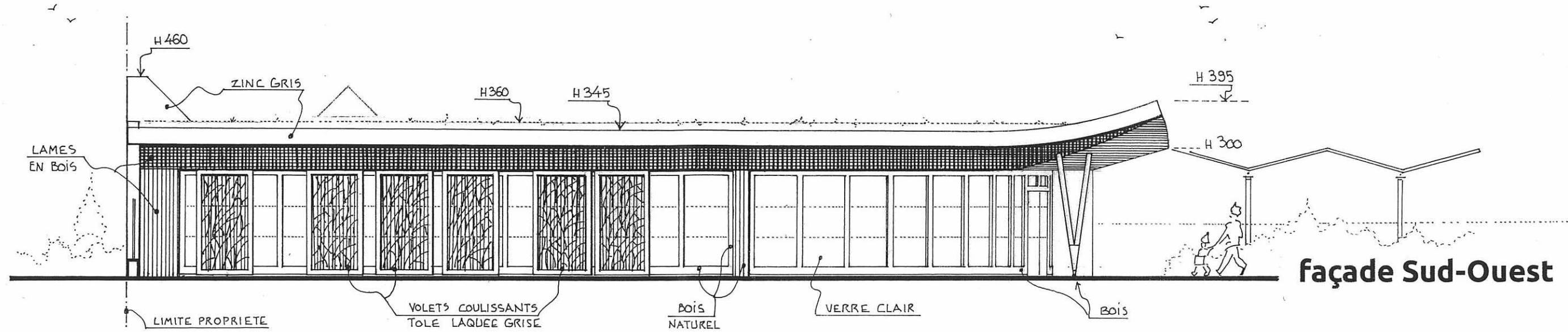

Handwritten signatures and initials in the bottom right corner of the page.

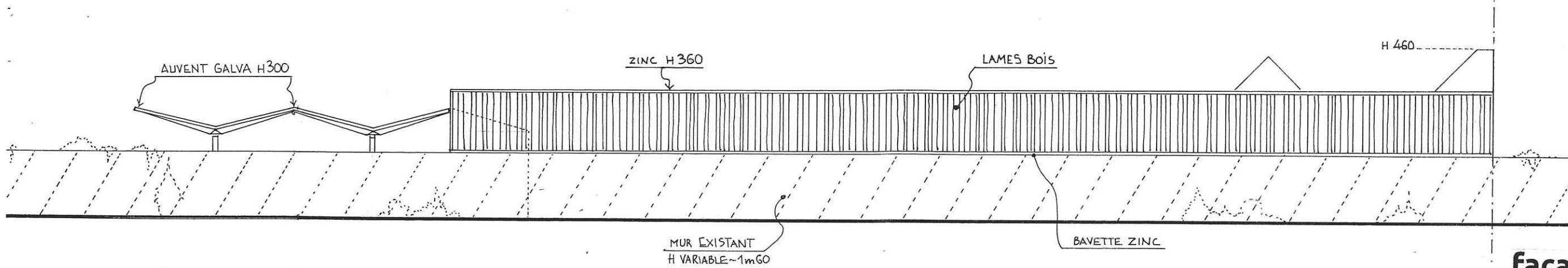

**façade Nord-Est**

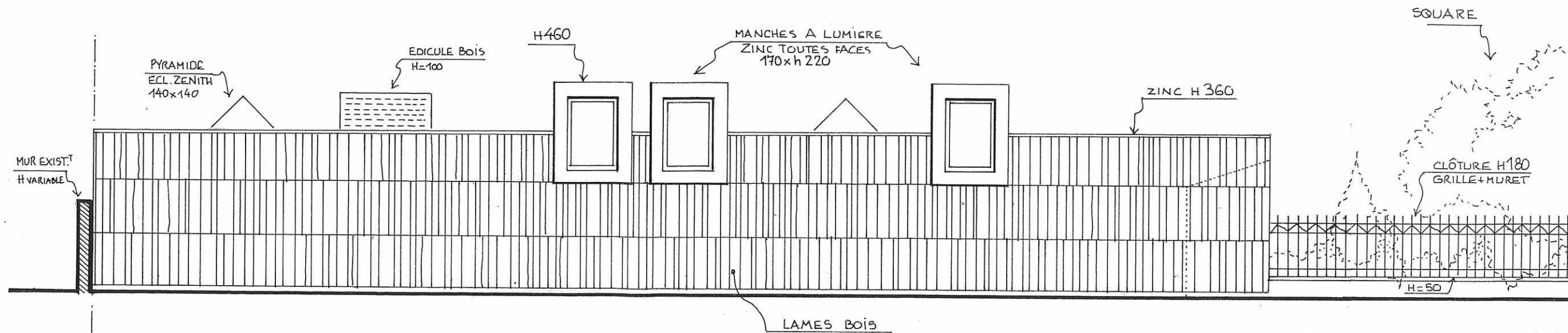

**façade Nord-Ouest**



I.M.E. Solincité  
 rue Clémenceau  
 47400 Tonneins  
 andre nowak architecte  
 © 06 07 74 95 02

PC5:

# plan des toitures

Ech: 1:100° → PC:: 18.05.2016

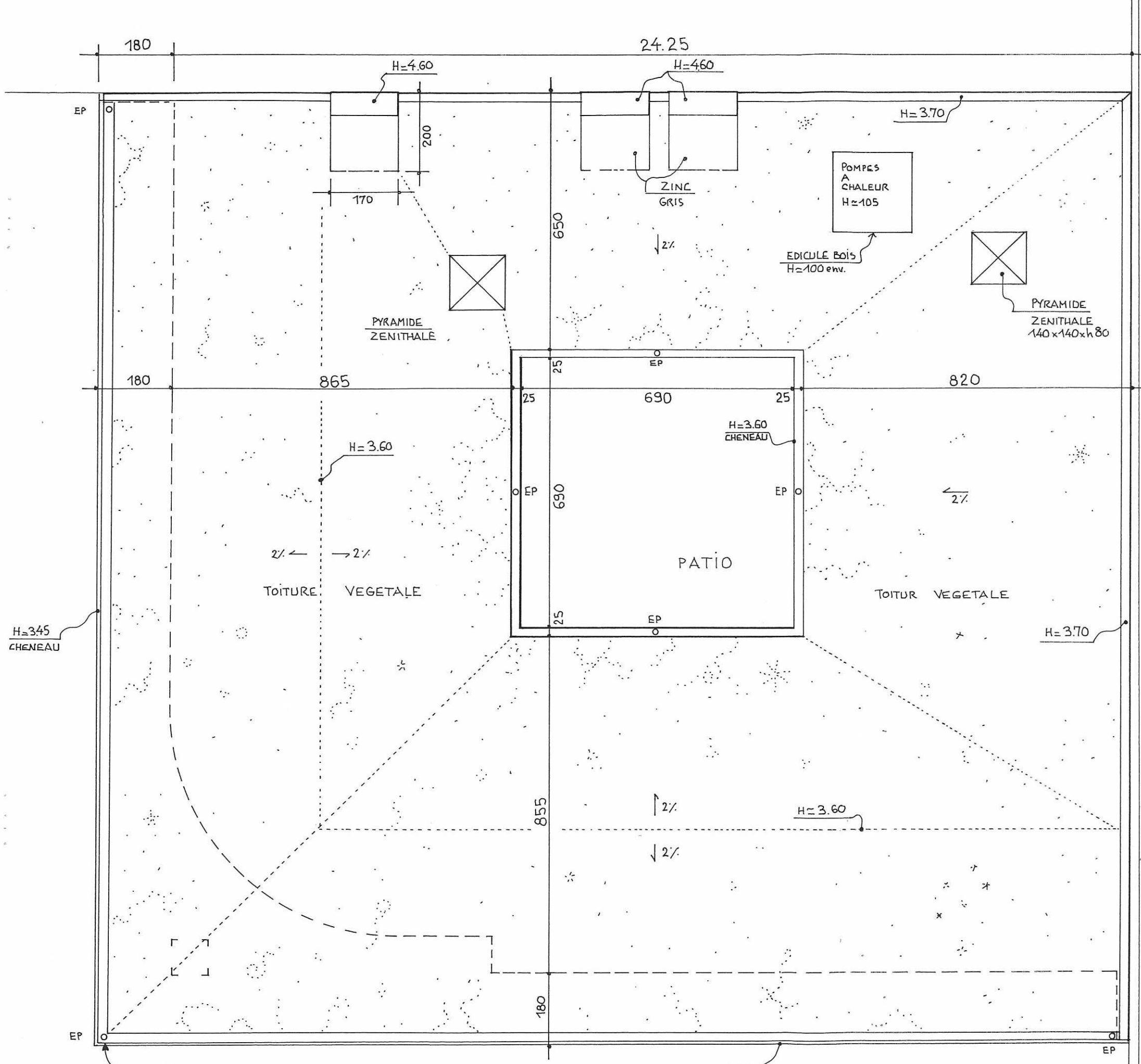

22.45

180

MUR DE CLÔTURE  
 EXISTANT  
 H MOYEN = 180

*(Handwritten signature)*

*(Handwritten signature)*