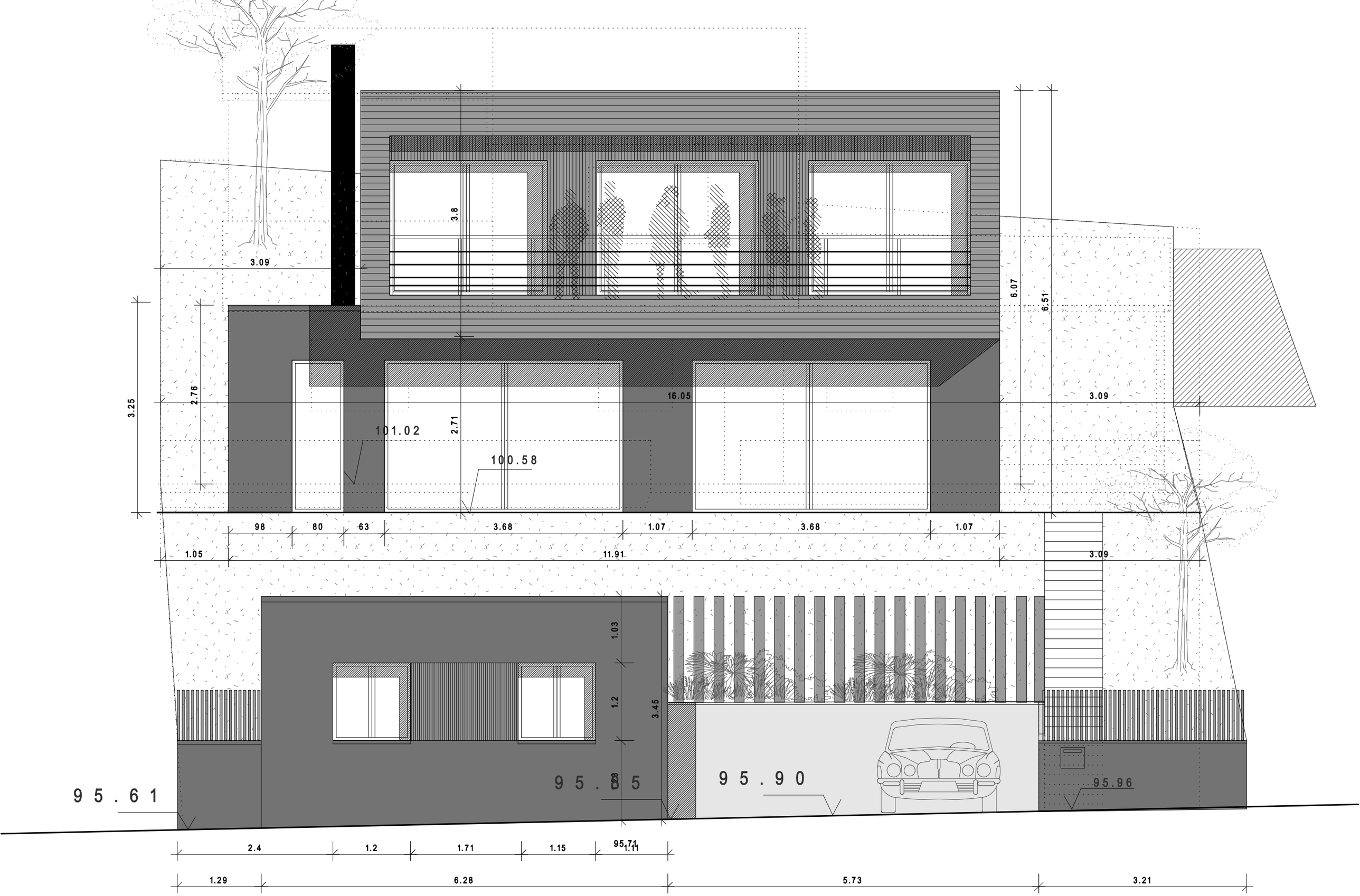

FACADE SUD, ech 1/50eme, le 10/04/17