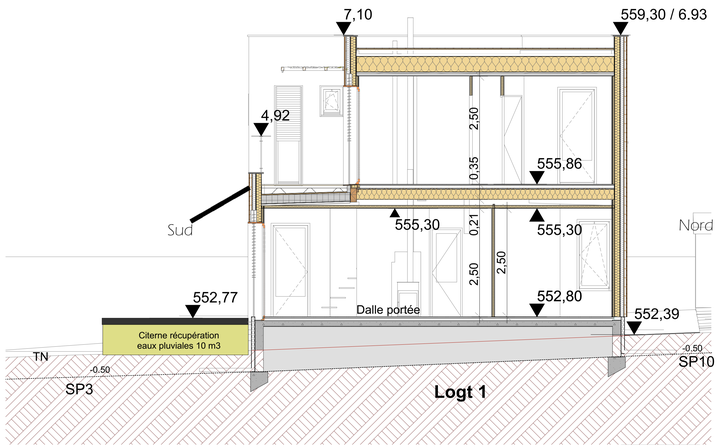

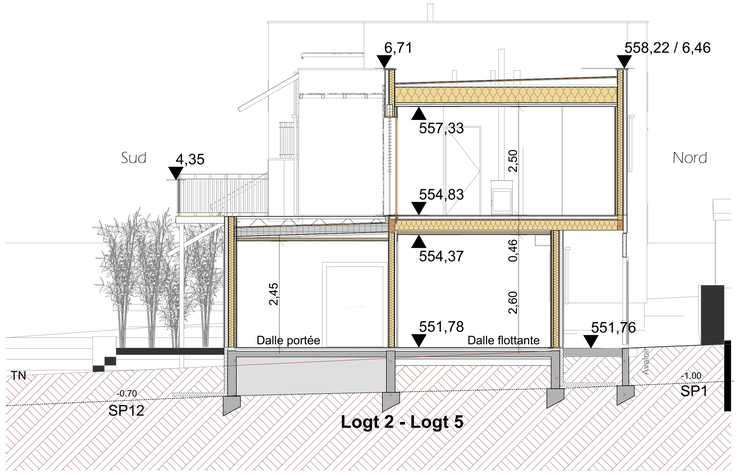

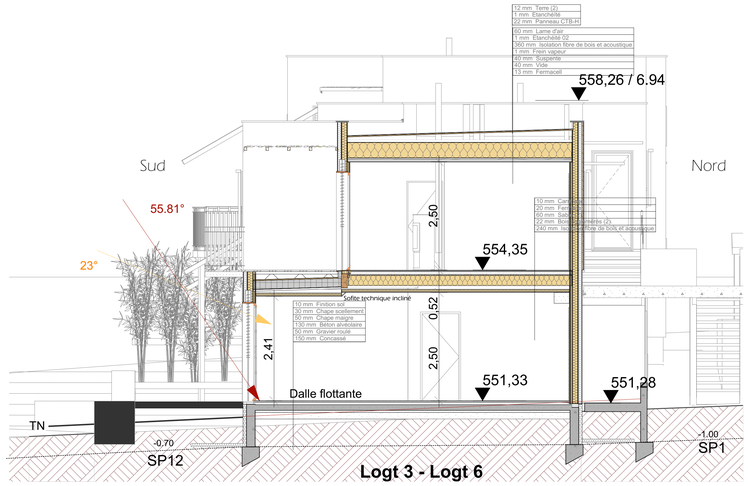

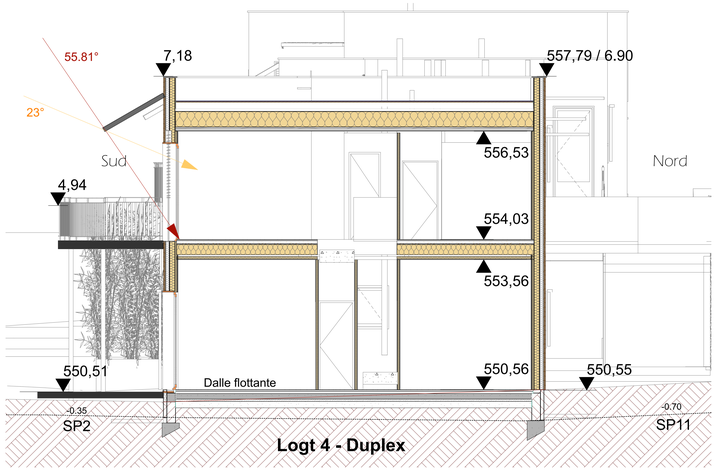

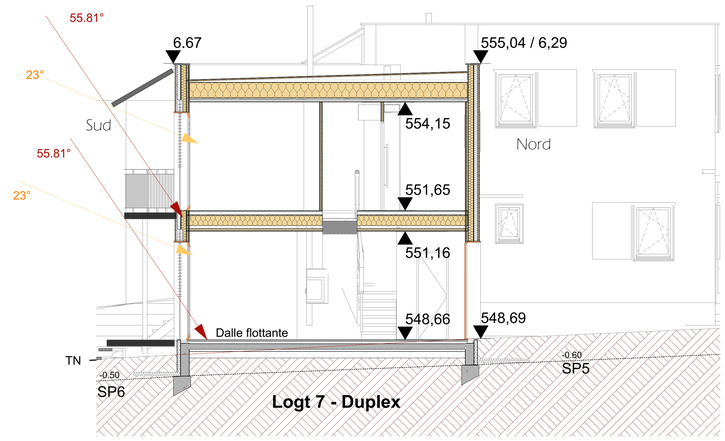

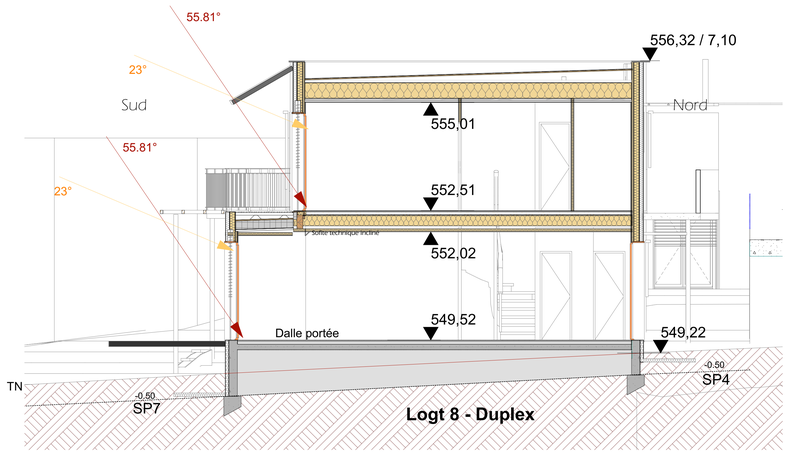

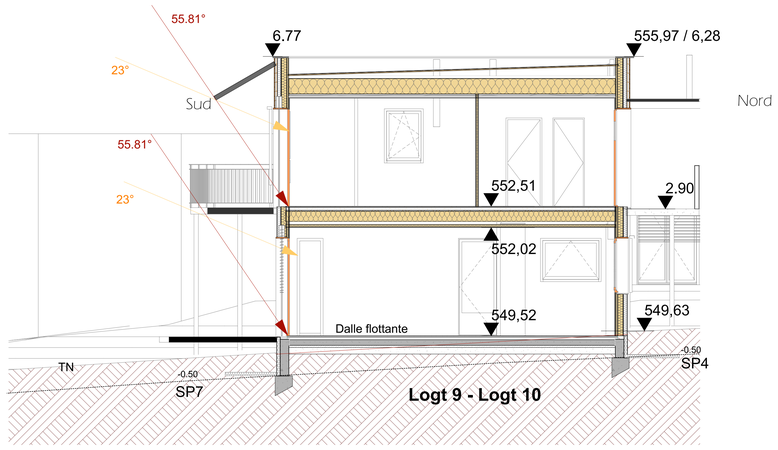

Maitrise d'oeuvre : Atelier Ostraka - ROBION
04.90.06.08.63
www.ostraka.fr

S. Detot Architecte - FORCALQUIER
04.92.75.14.45

Maitrise d'ouvrage : SCIA Les Colibres
3 rue des Castors
04300 Forcalquier

Habitat groupé Les Colibres - Forcalquier

Projet

Coupes transversales logements 1 à 10

1:50