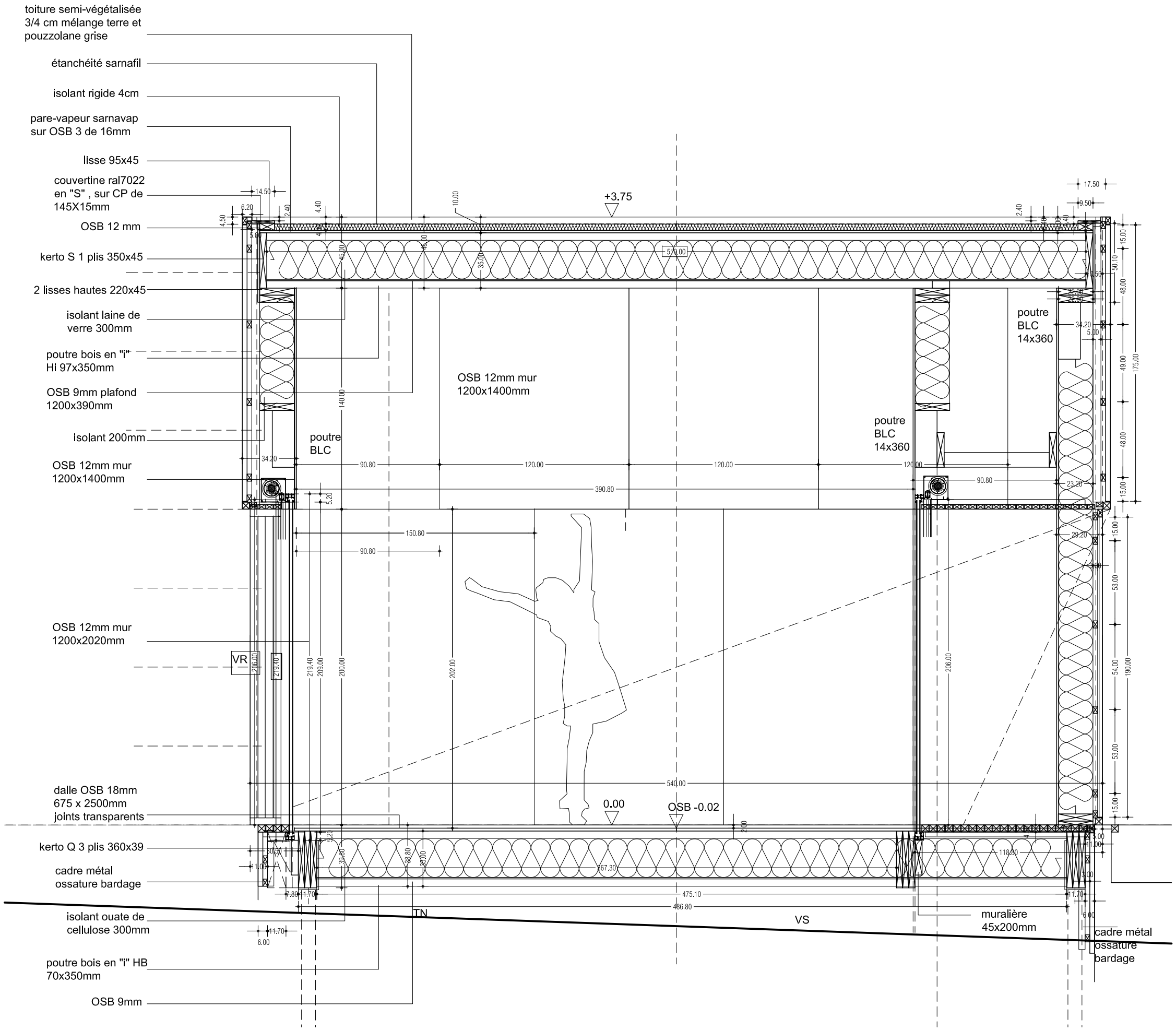date: 26/09/2015
ech: 1/25E