

PERSPECTIVE 1  
Ech. nc

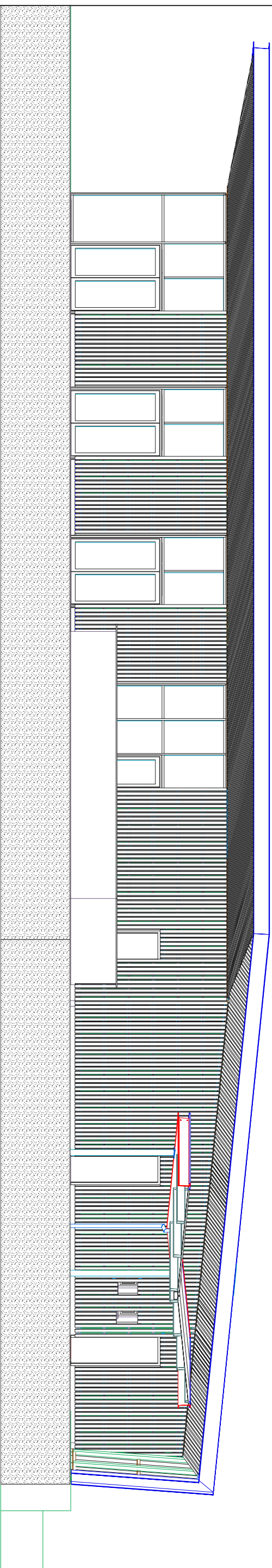

PERSPECTIVE 2  
Ech. nc

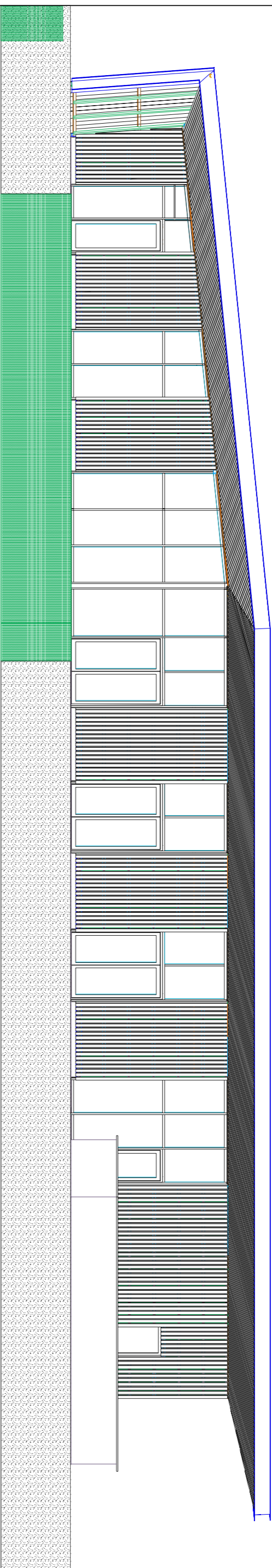

FACADE SUD  
Ech. 1/50

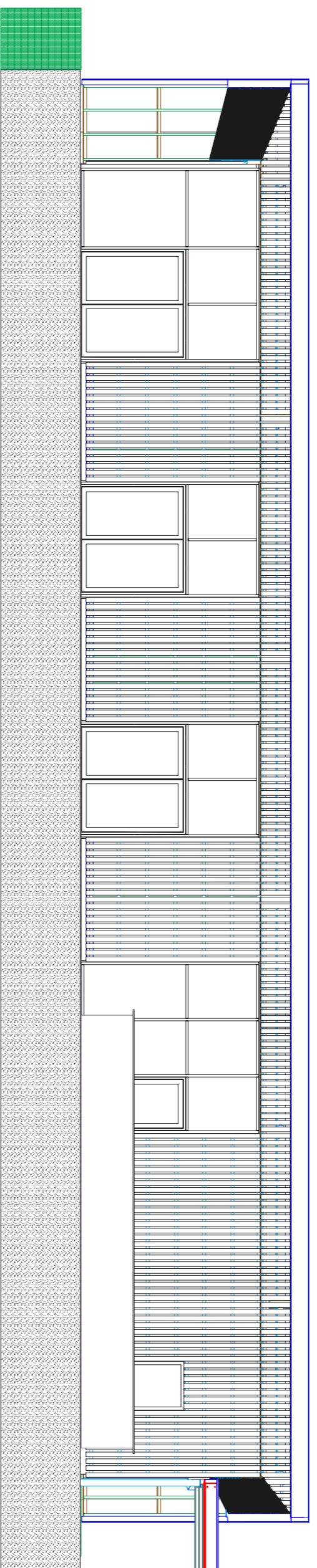

FACADE NORD  
Ech. 1/50

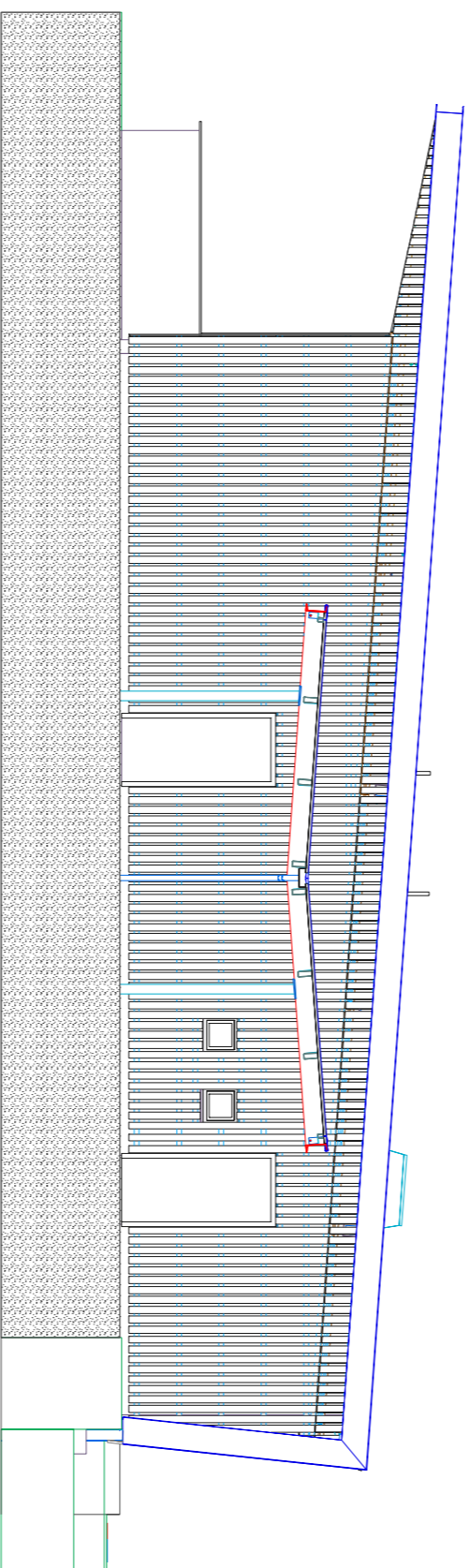

FACADE OUEST  
Ech. 1/50

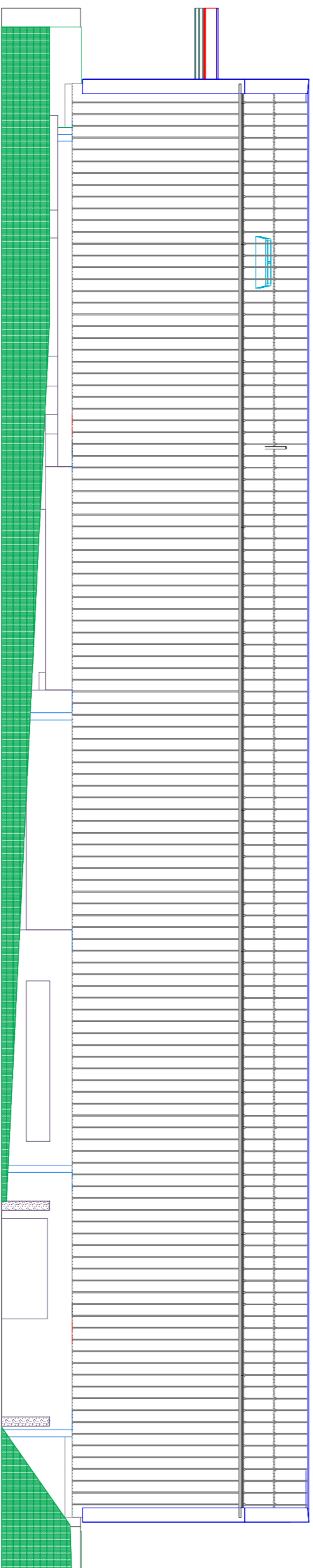

FACADE SUD  
Ech. 1/50

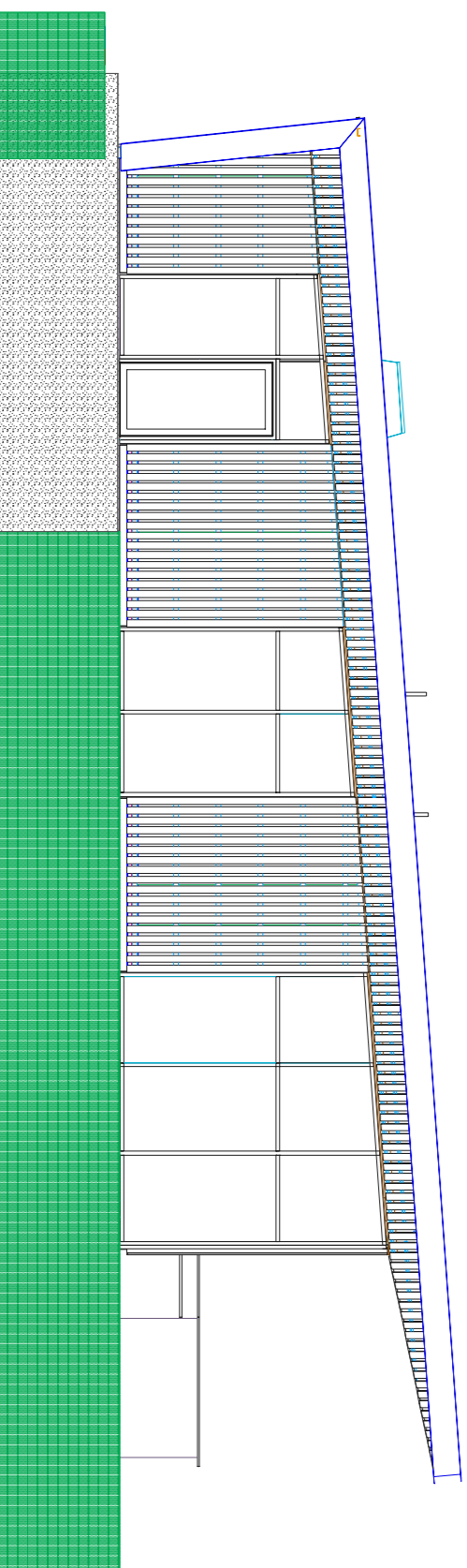

# CONSTRUCTION DU STADE ET D'UNE SALLE DE RECEPTION

**Ger - 65 530**

**PLANS DES FACADES**  
**SALLE DE RECEPTION**

Plan n°

Dessinateur : C.F. Echelle : 1/60  
Conducteur de travaux : Clément Fay

FAC-01  
Indice ..

Date	Modification	Indice
09-04-2018	Création du plan	0
12-12-2018	DOE	



**PYRENEES CHARPENTES**  
ZA du PIBESTE - 65400 AGOS-VIDALOS  
Tél: 05.62.97.12.12  
Email: [contact@pyrenees-charpentes.fr](mailto:contact@pyrenees-charpentes.fr)

**DOE**