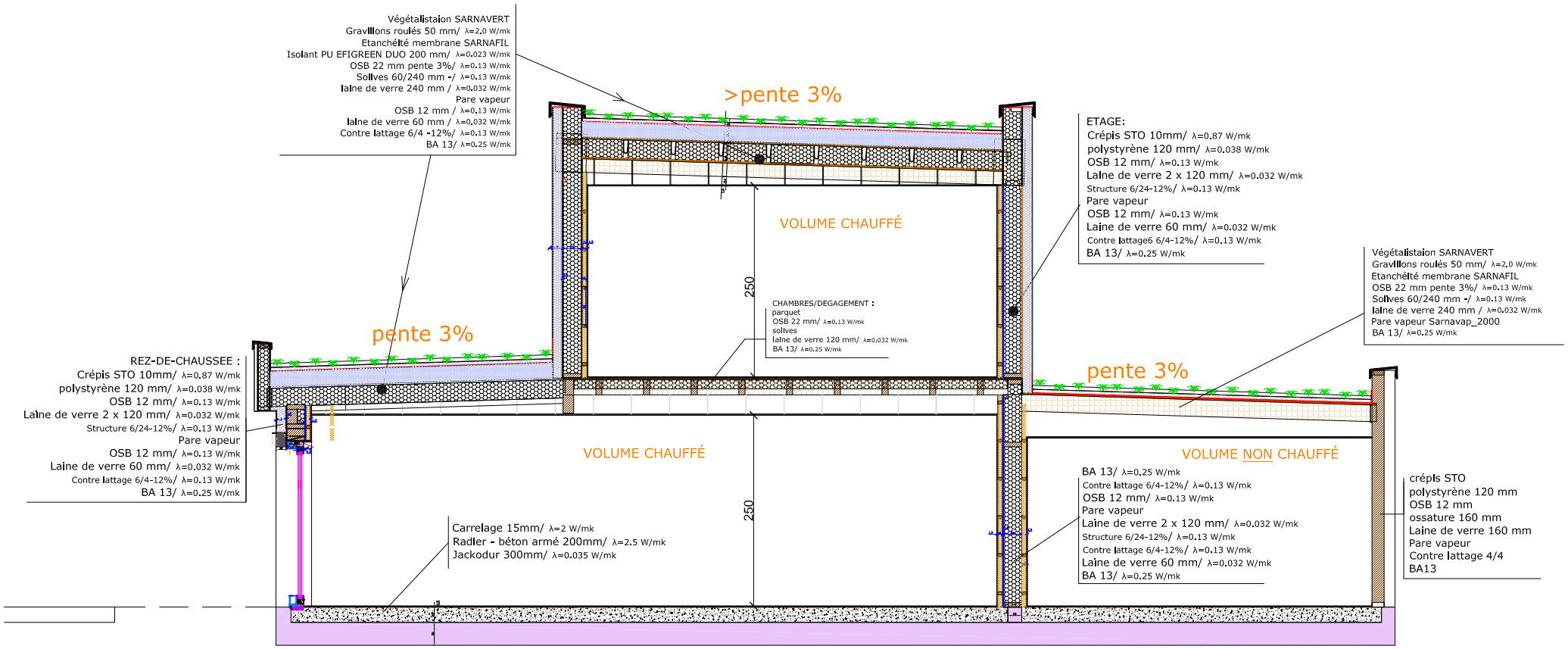

DETAIL COUPE AA

1/75 ème

Rue de l'Etang à JEBSHEIM

M. et Mme OBERLIN