

DIRECTION GÉNÉRALE DES
FINANCES PUBLIQUES

PLAN DE SITUATION

Département :
VOSGES

Commune :
PLAINFAING

Section : E
Feuille : 000 E 05

Échelle d'origine : 1/1000
Échelle d'édition : 1/5000

Date d'édition : 13/01/2017
(fuseau horaire de Paris)

Coordonnées en projection : RGF93CC48

Le plan visualisé sur cet extrait est géré par le
centre des impôts foncier suivant :
Bureau antenne du cadastre de SAINT-DIE
(Cadastre) Place Jules Ferry 88107
88107 ST DIE DES VOSGES CEDEX
tél. 03 29 55 27 26 -fax 03 29 56 98 77
bant.saint-die-des-
vosges@dgfip.finances.gouv.fr

Cet extrait de plan vous est délivré par :

cadastre.gouv.fr
©2016 Ministère de l'Économie et des Finances

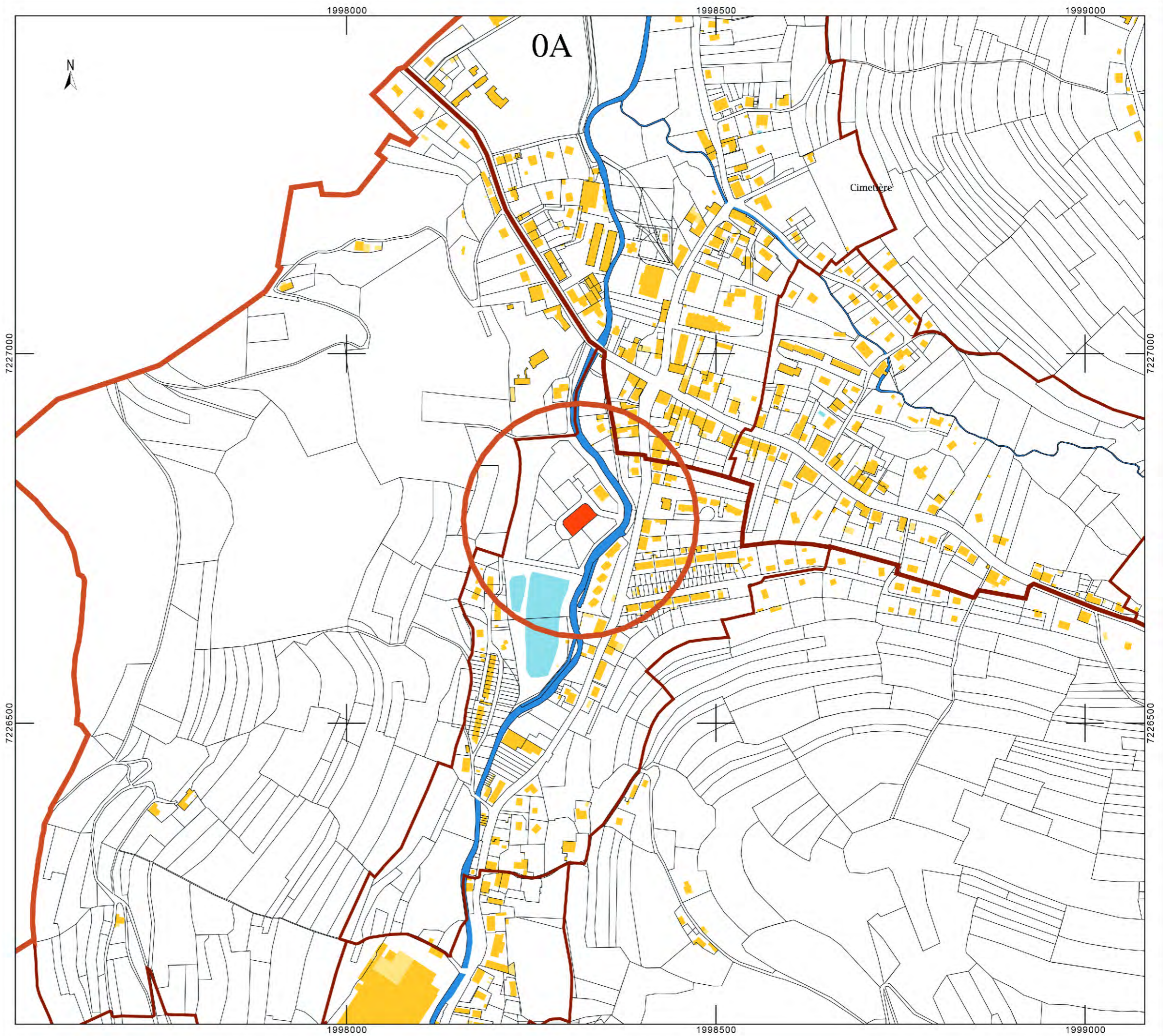

PLAN MASSE 1/200

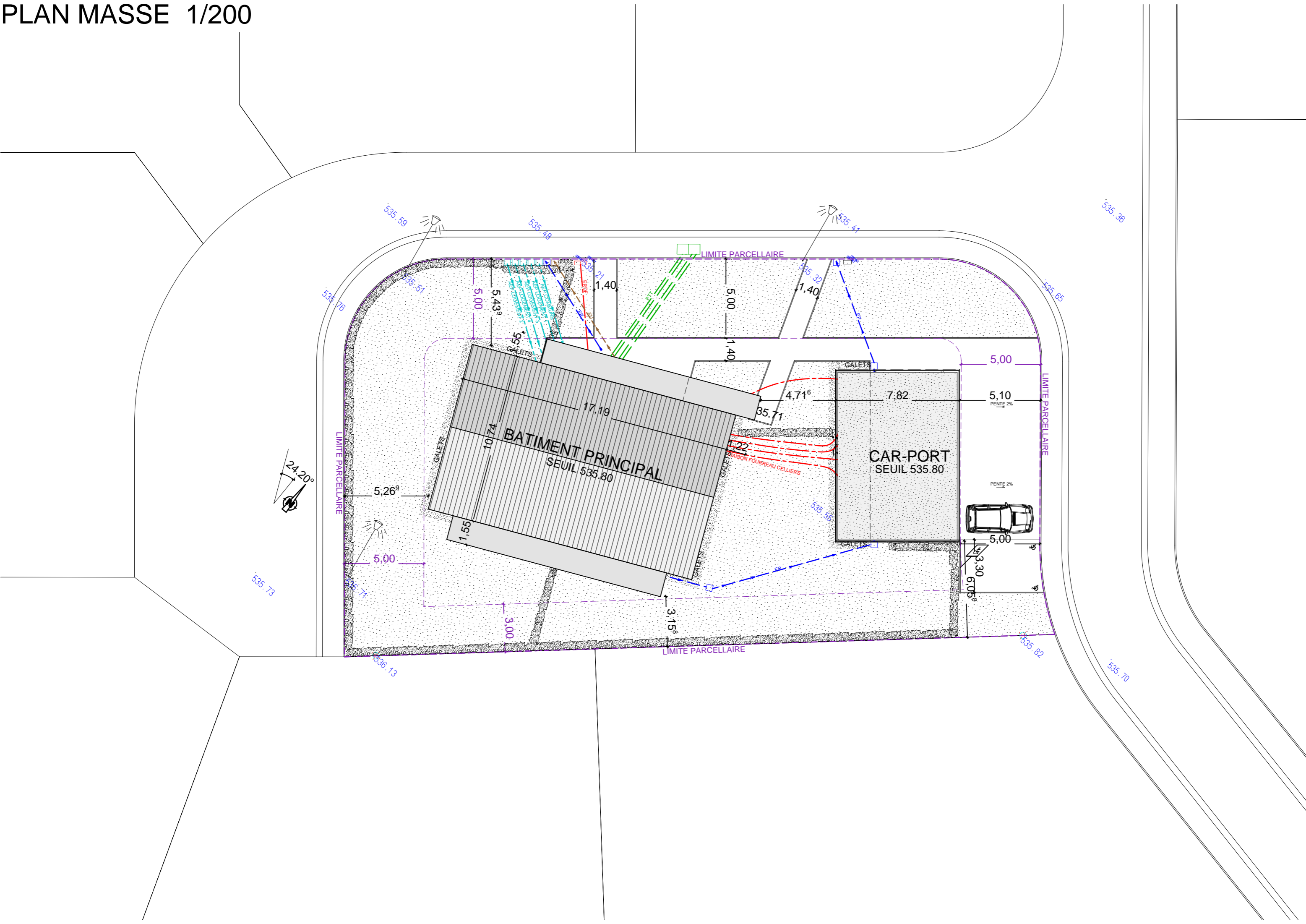

PLAN VRD 1/125

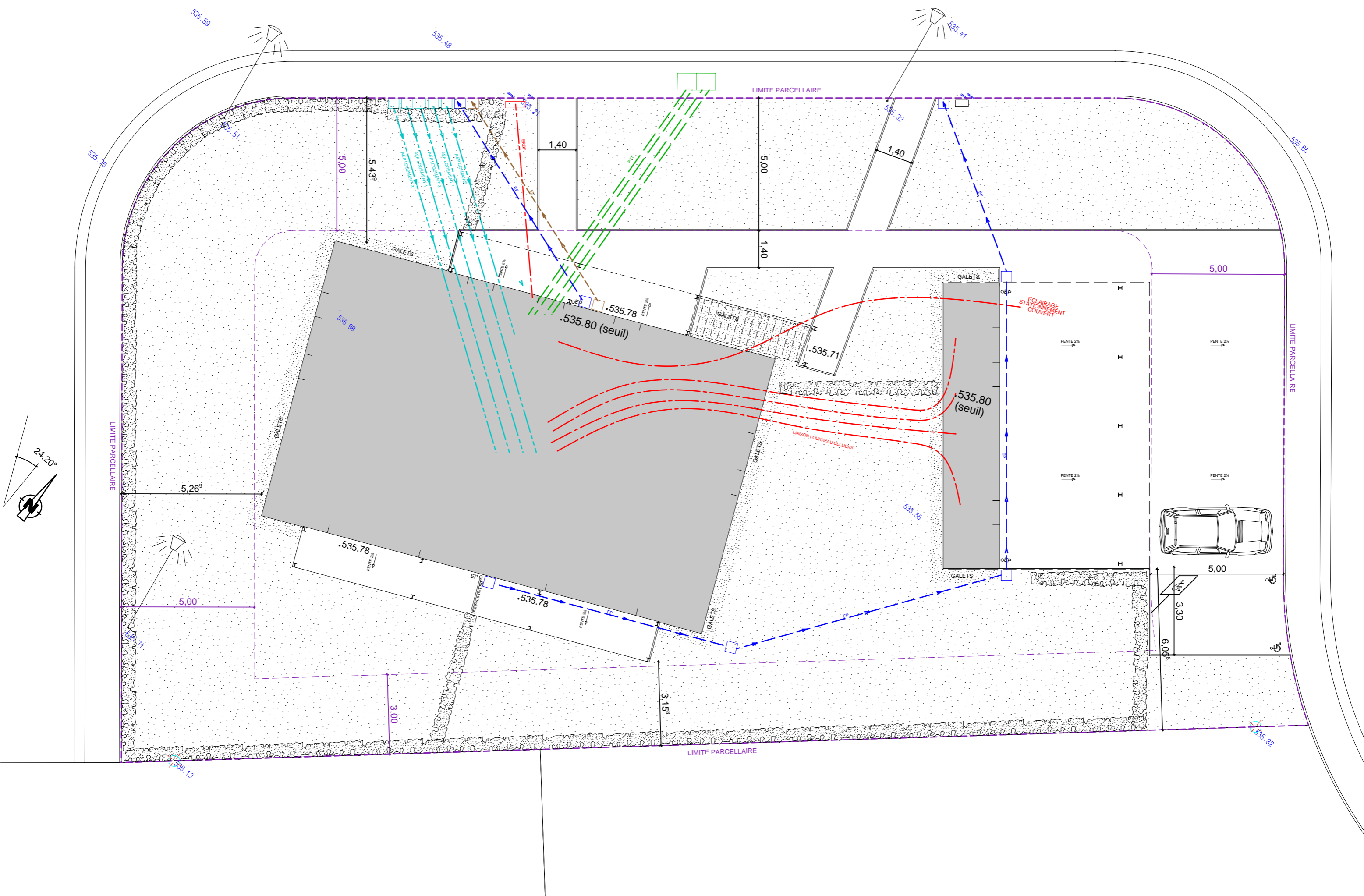

PLAN RDC 1/50

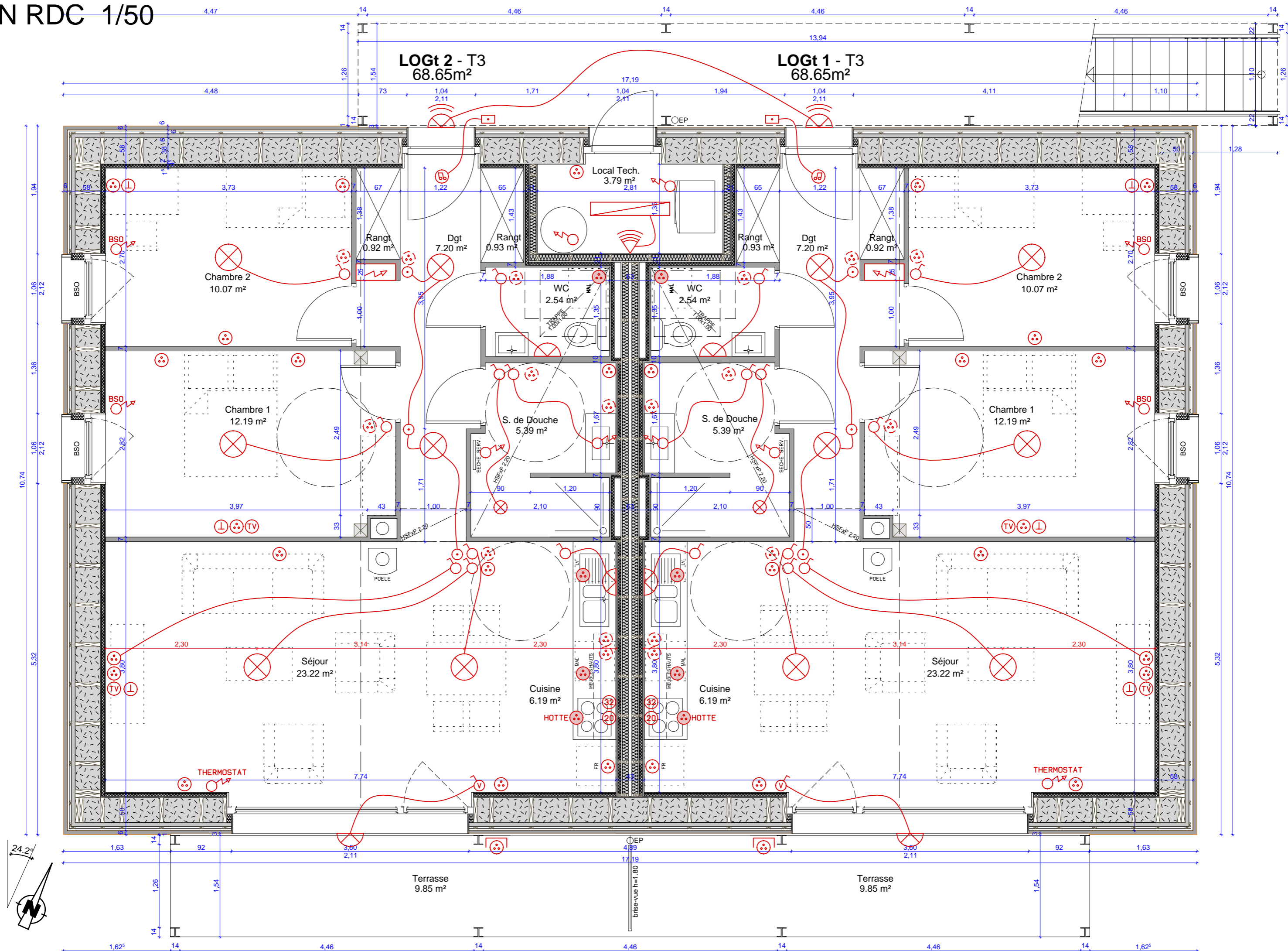

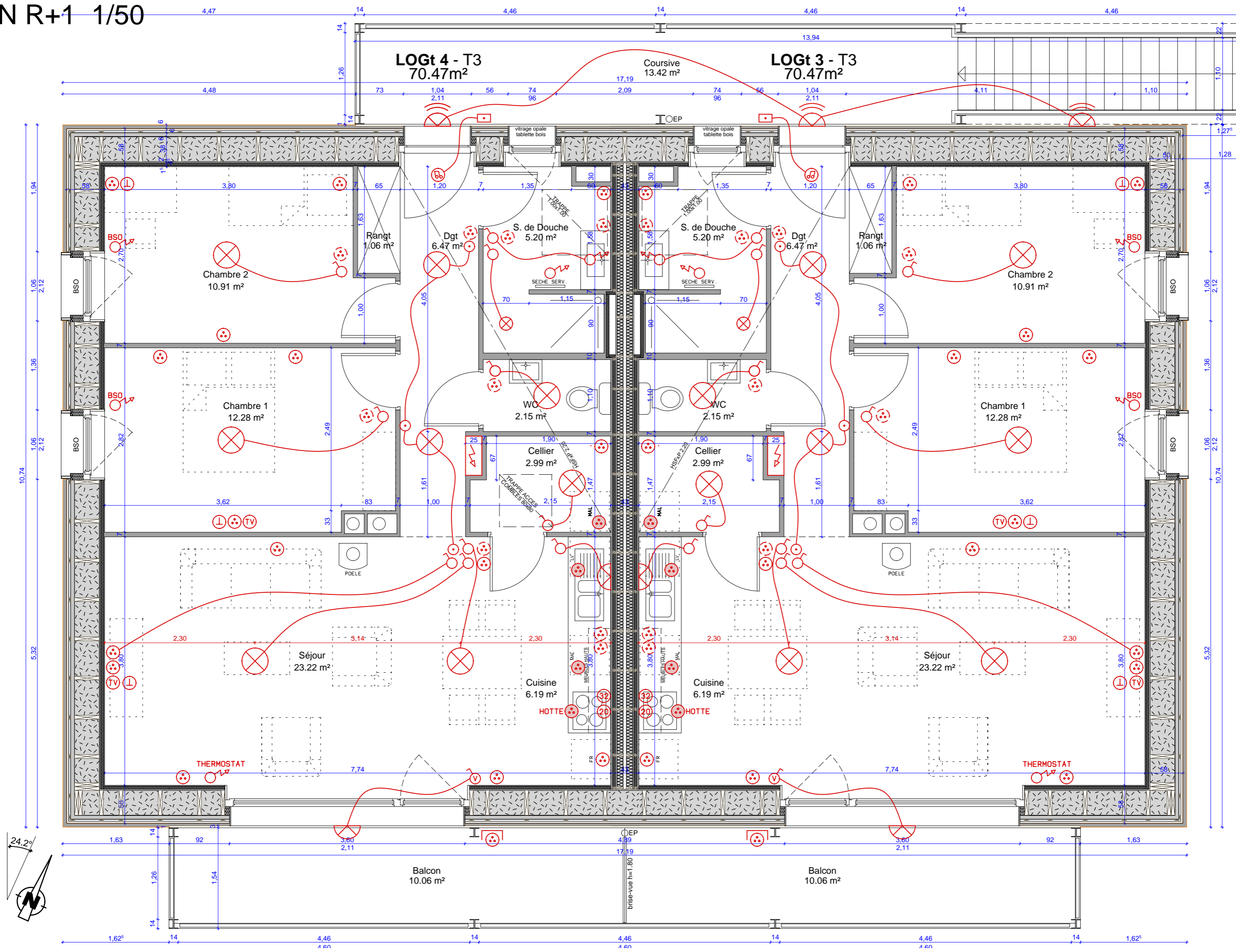



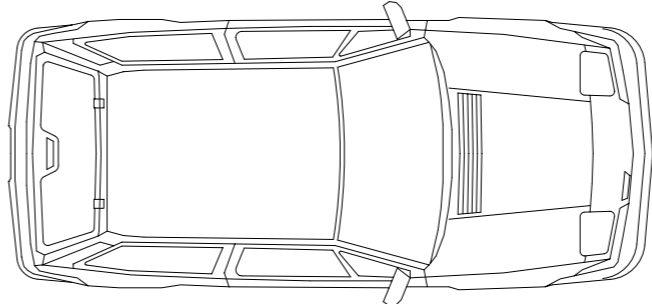
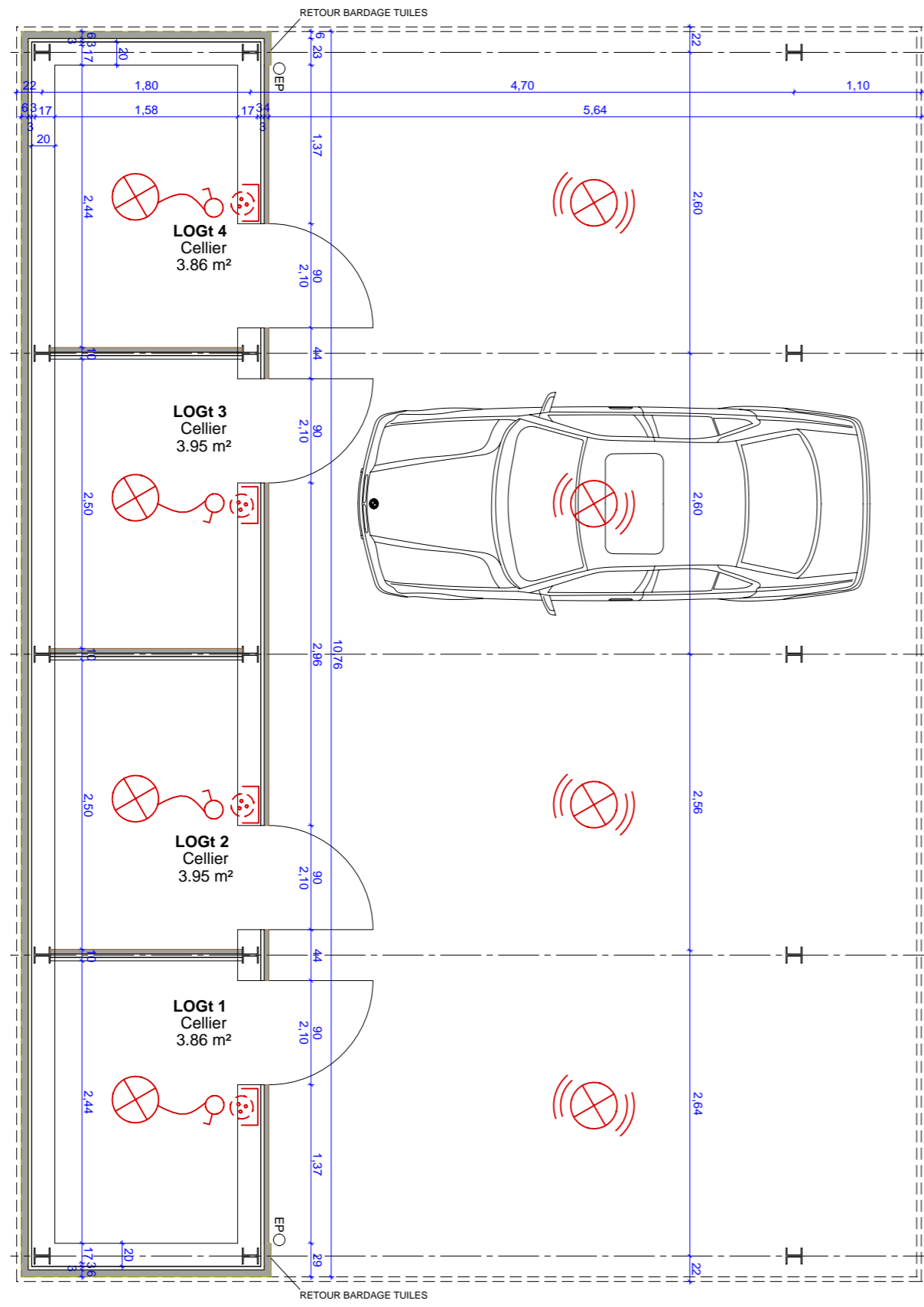















PLAN CAR-PORT 1/50



LEGENDE ELECTRICITE

-  POINT LUMINEUX EN PLAFOND
-  POINT LUMINEUX EN APPLIQUE
-  POINT LUMINEUX EN PLAFOND+
CELLUNE CREPUSCULAIRE AVEC
DETECTEUR DE PRESENCE
-  INTERUPTEUR SIMPLE ALLUMAGE
-V= voyant lum.-
-  INTERUPTEUR VA-ET-VIENT
-  TELERUPTEUR BOUTON POUSSOIR
-  DETECTEUR DE PRESENCE
-  P.C. 2 x 10/16 A + Terre
-  P.C. 2 x 10/16 A + Terre
A H=1.10m
-  P.C. 2 x 20 A + Terre
SPECIALISEE
-  P.C. 2 x 32 A + Terre
-  P.C. 2 x 20 A + Terre
-  P.C. 2 x 10/16 A + Terre
ETANCHE
-  FICHE COMMUNICATION
-  PRISE TELEVISION
-  B.P. CARILLON
-  CARILLON
-  ALIMENTATION
-  TABLEAU ELECTRIQUE

COUPES 1/50

DETAIL COUVERTURE TERRASSES & COURSIVES

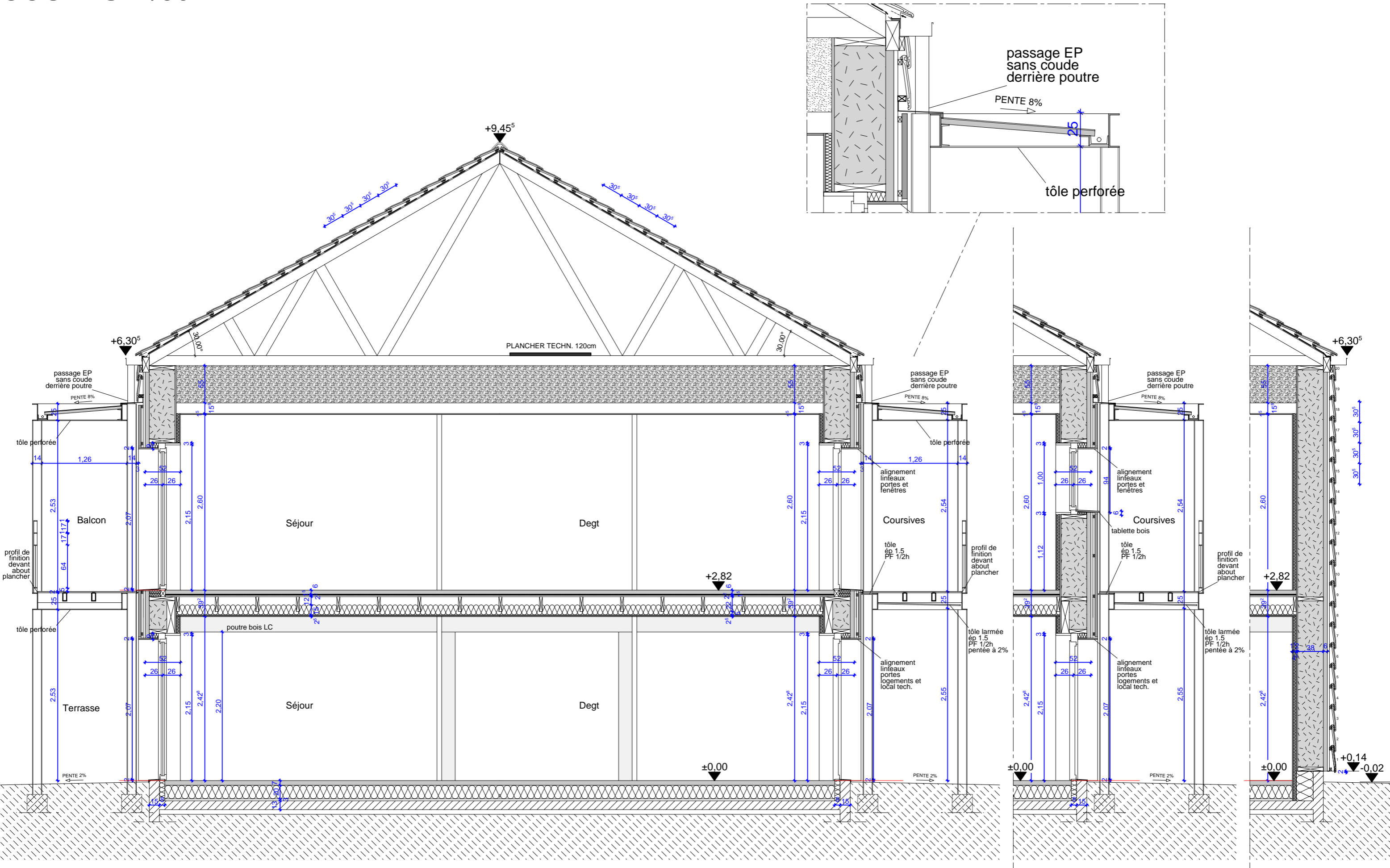

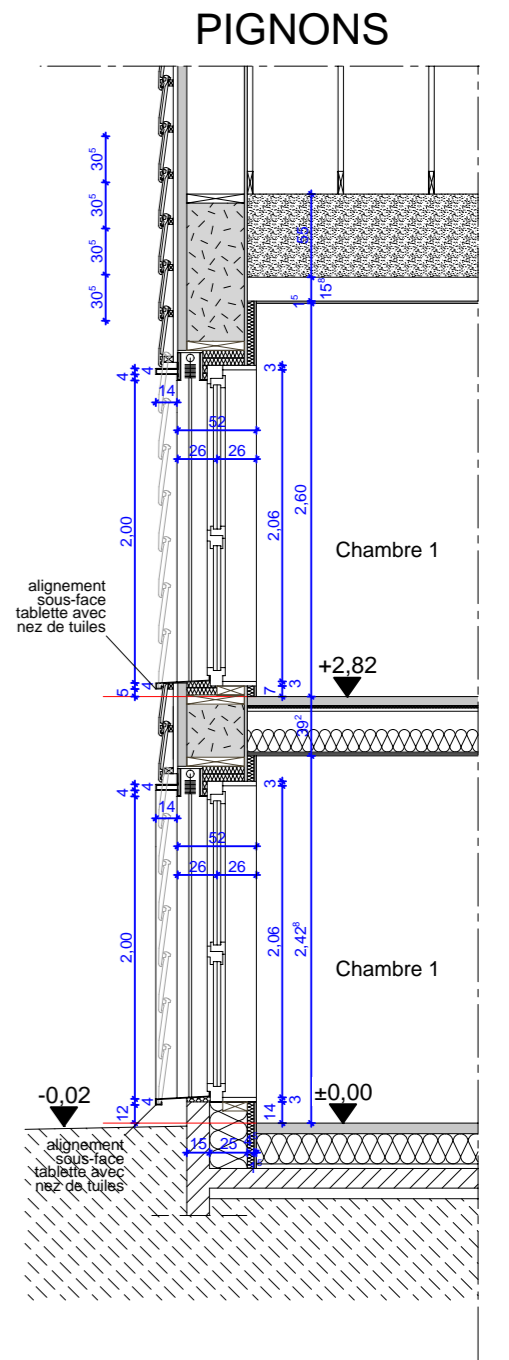
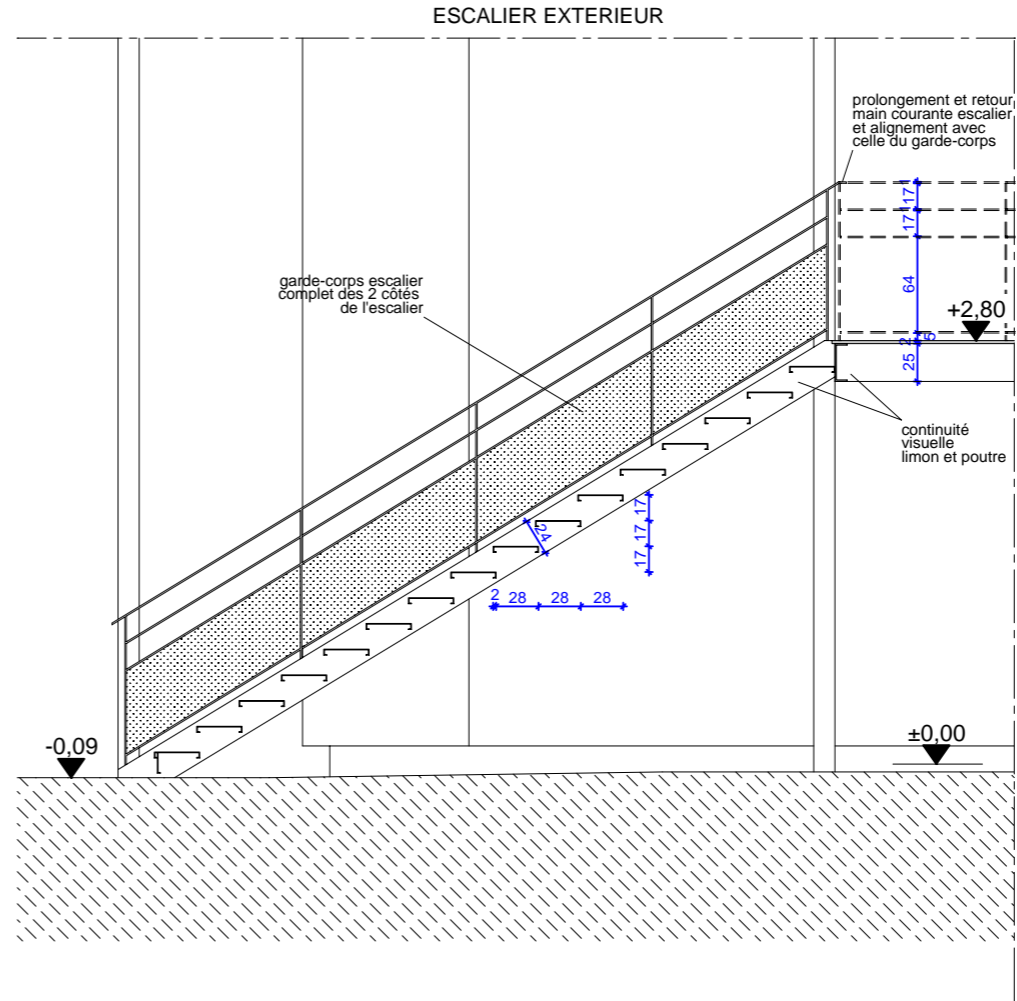
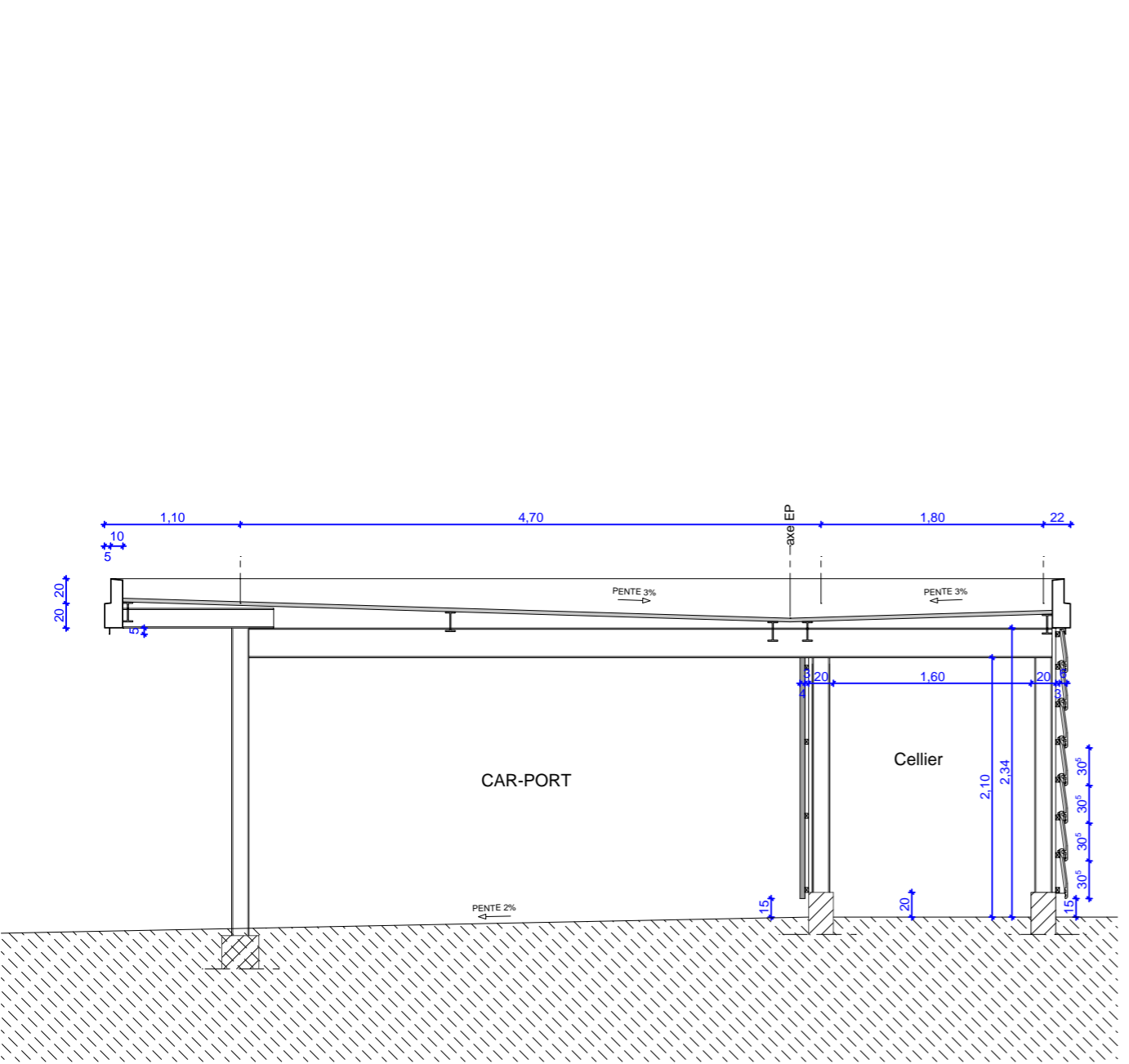

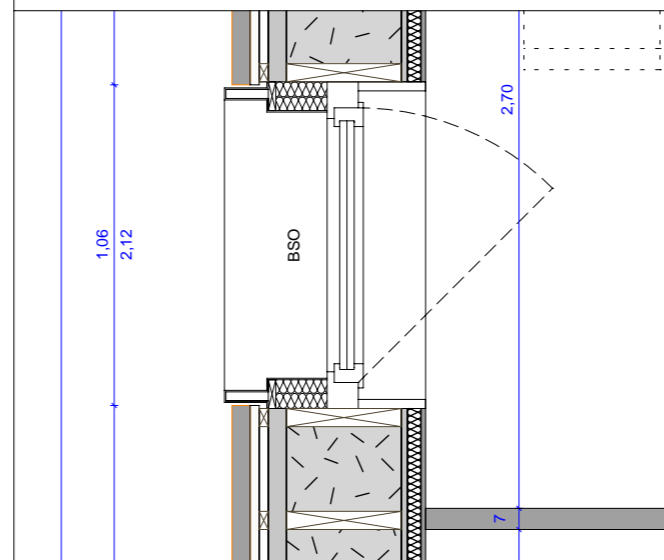
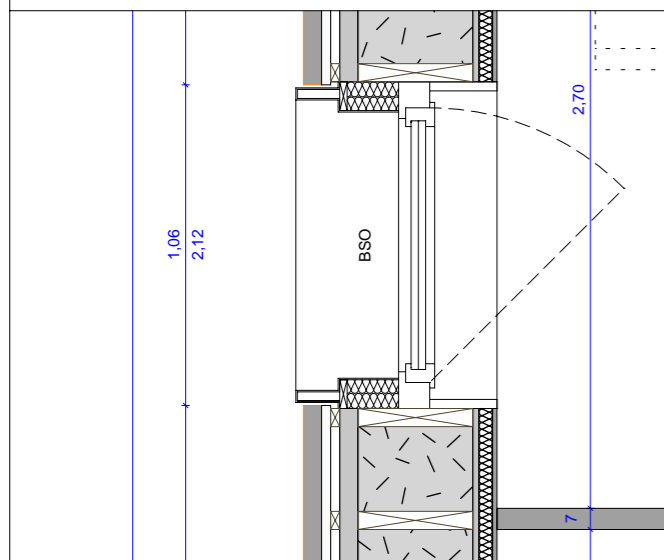
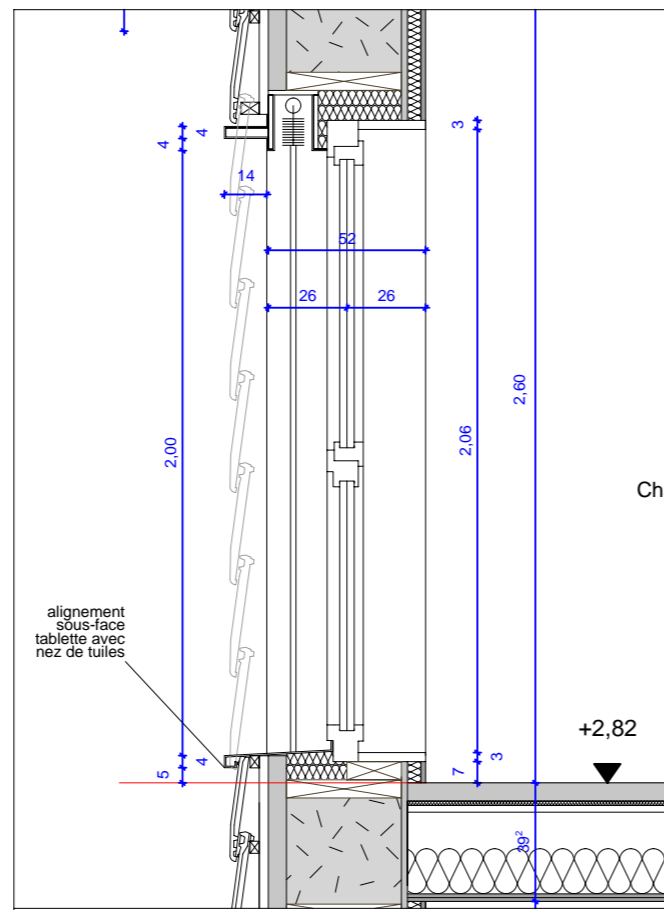
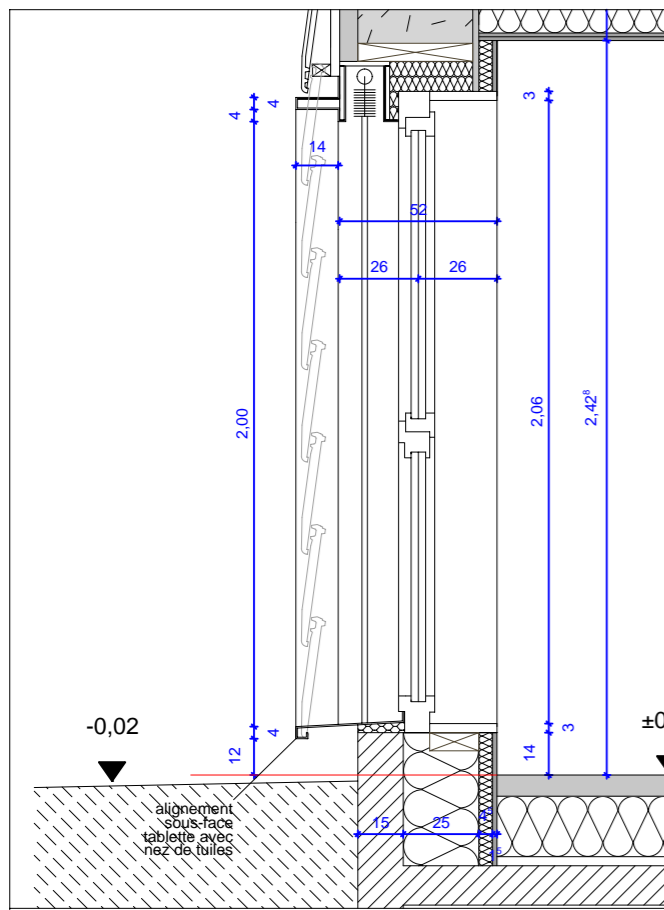

RDC - FENETRE CHAMBRE
BARDAGE TUILE

R+1 - FENETRE CHAMBRE
BARDAGE TUILE

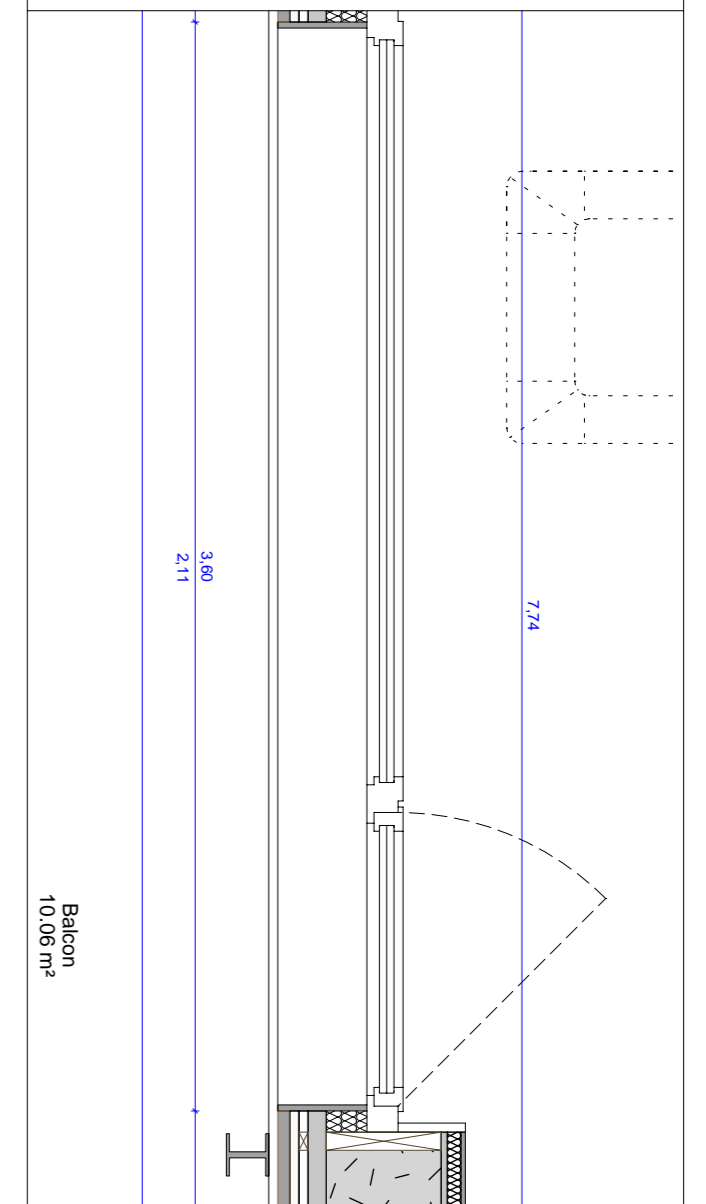
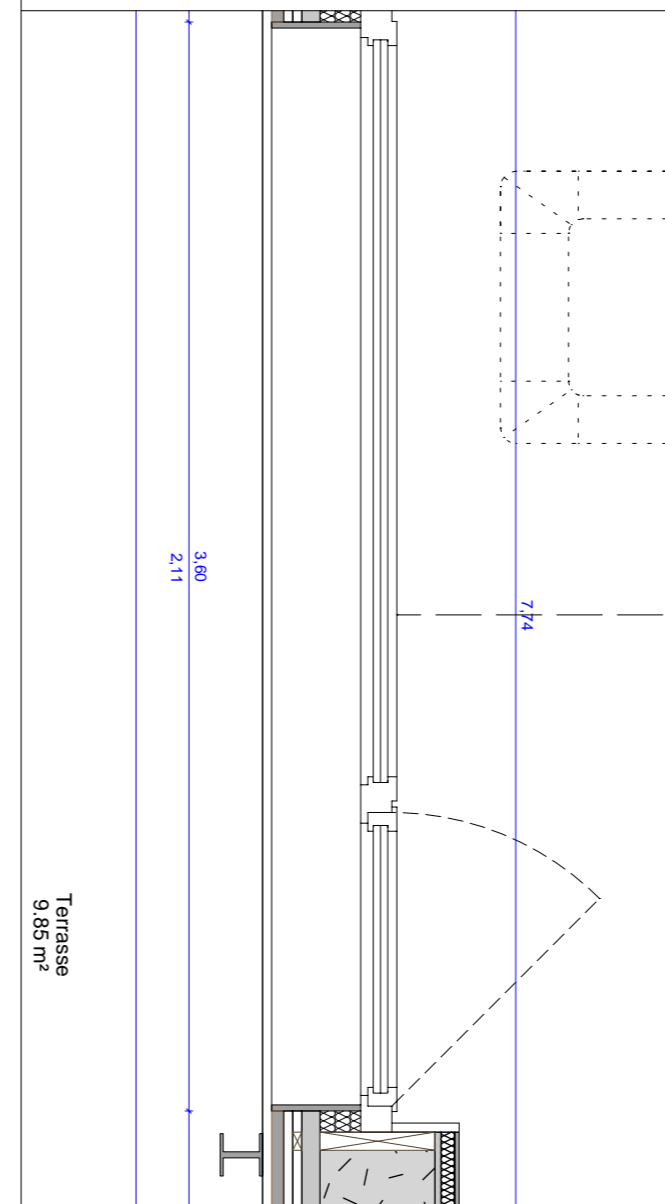
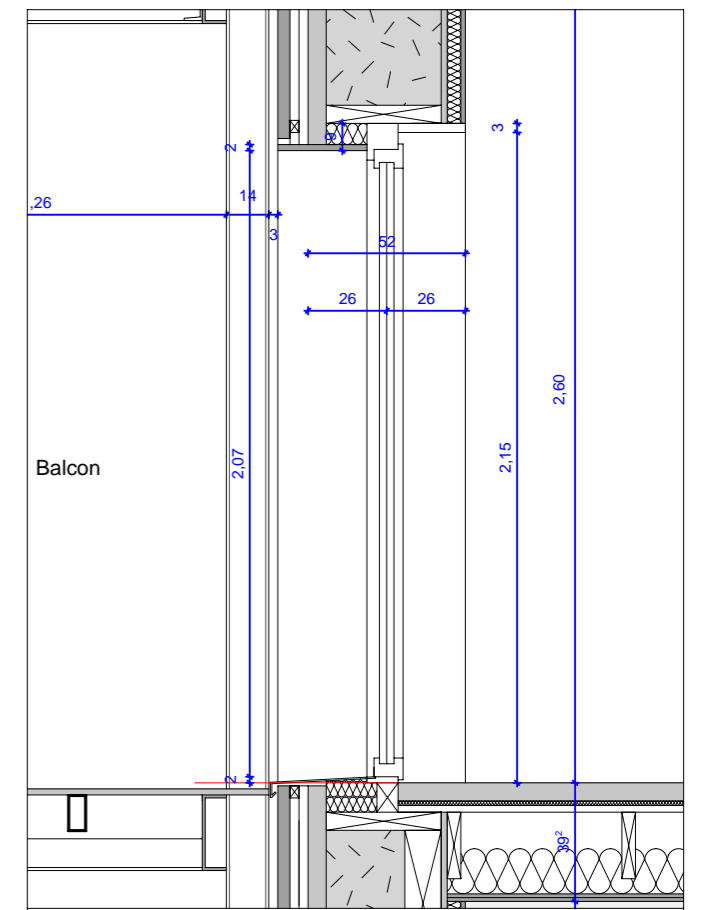
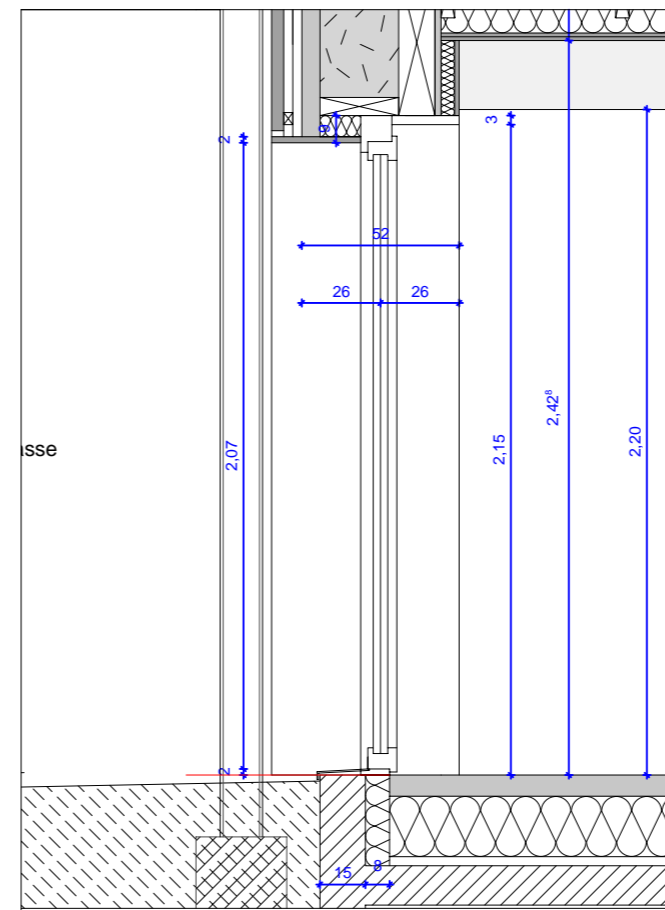

RDC - PORTE-FENETRE SEJOUR
BARDAGE BOIS

R+1 - PORTE-FENETRE SEJOUR
BARDAGE BOIS

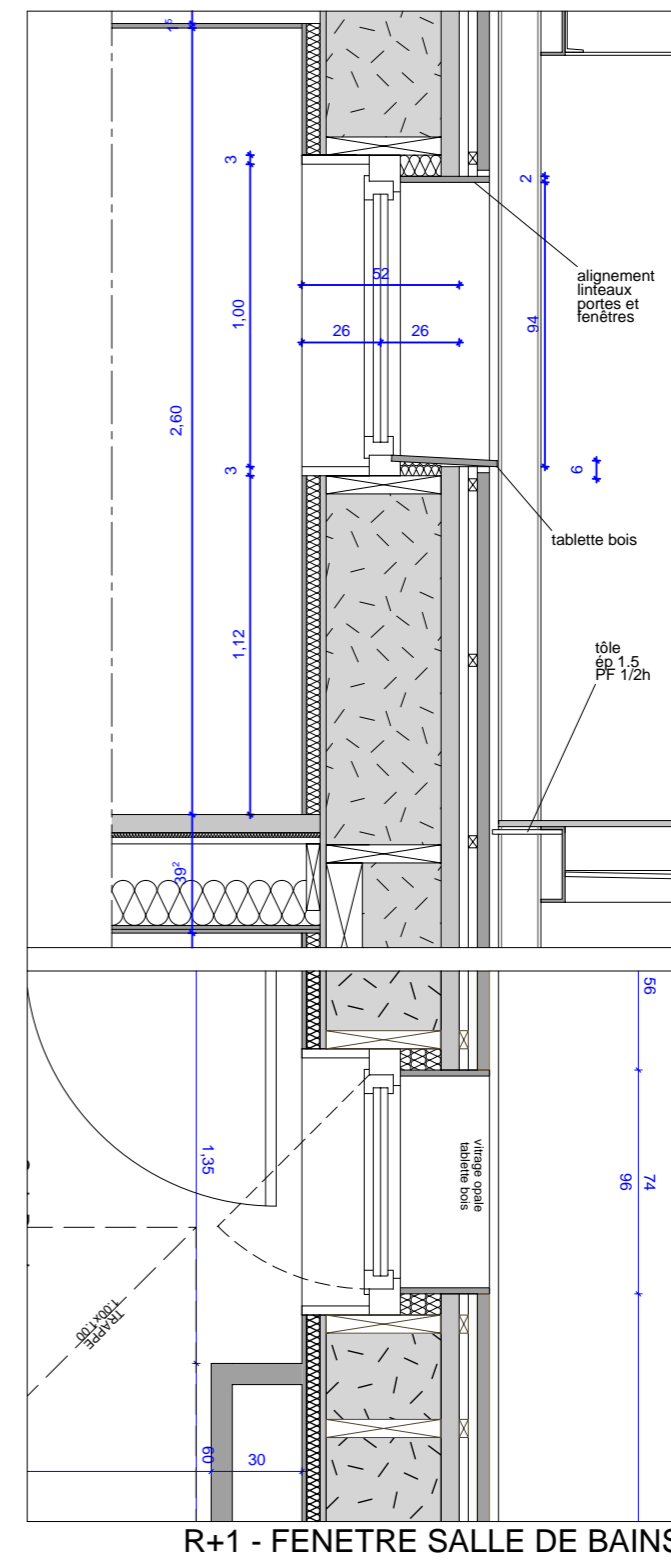
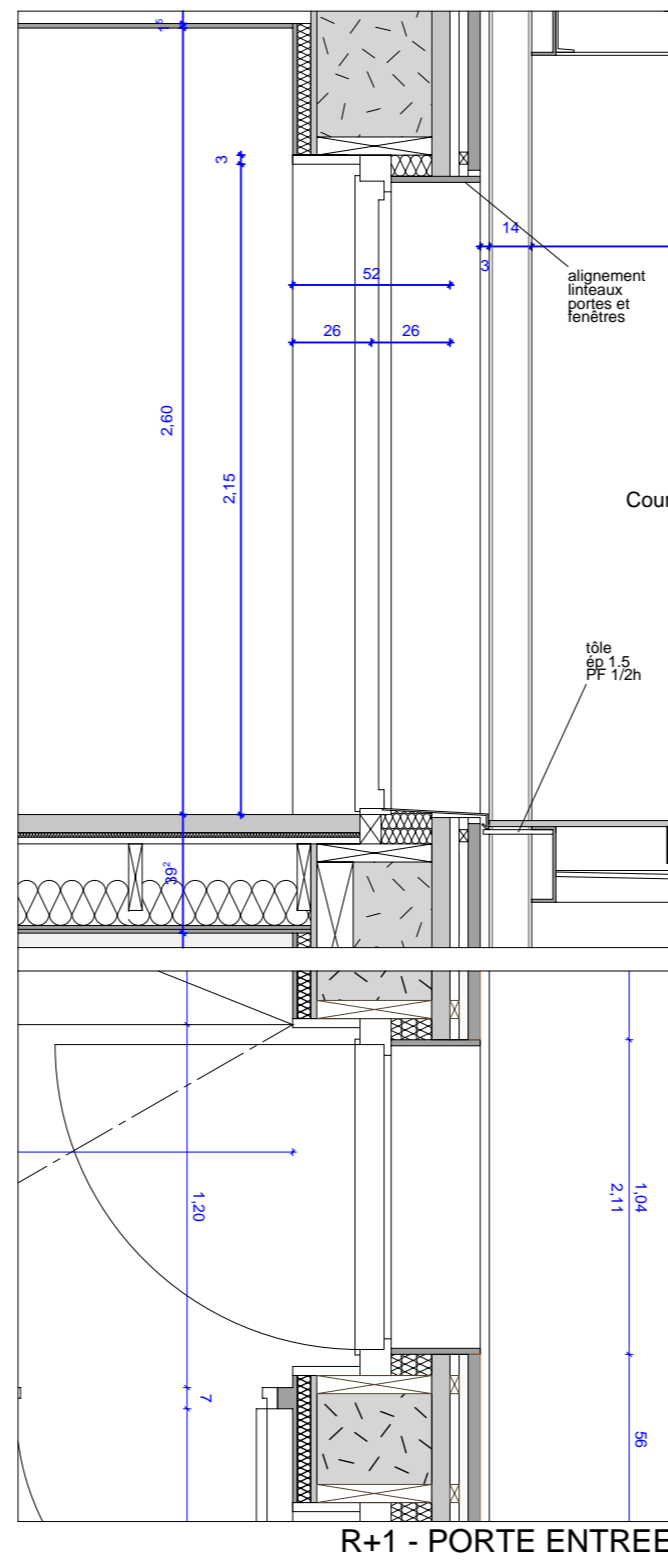
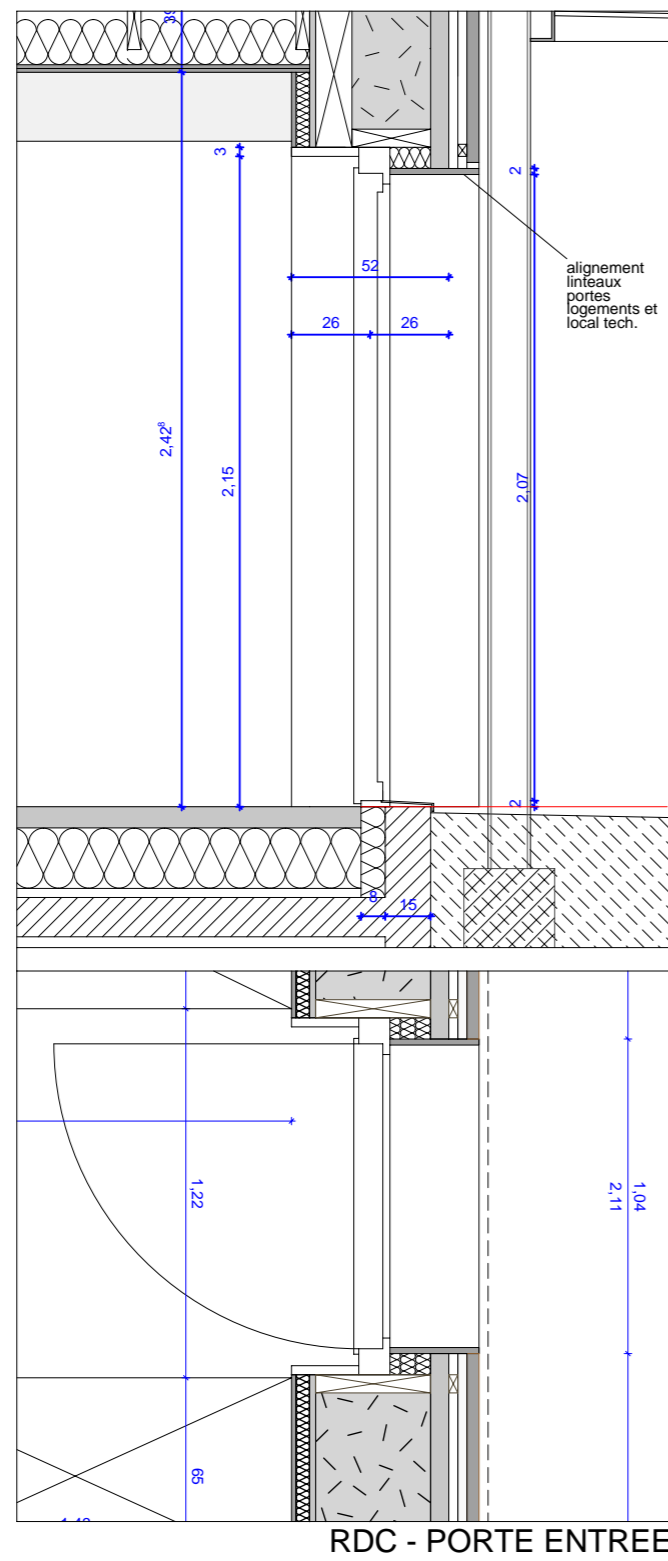

PRINCIPE CALEPINAGE TUILES 1/50

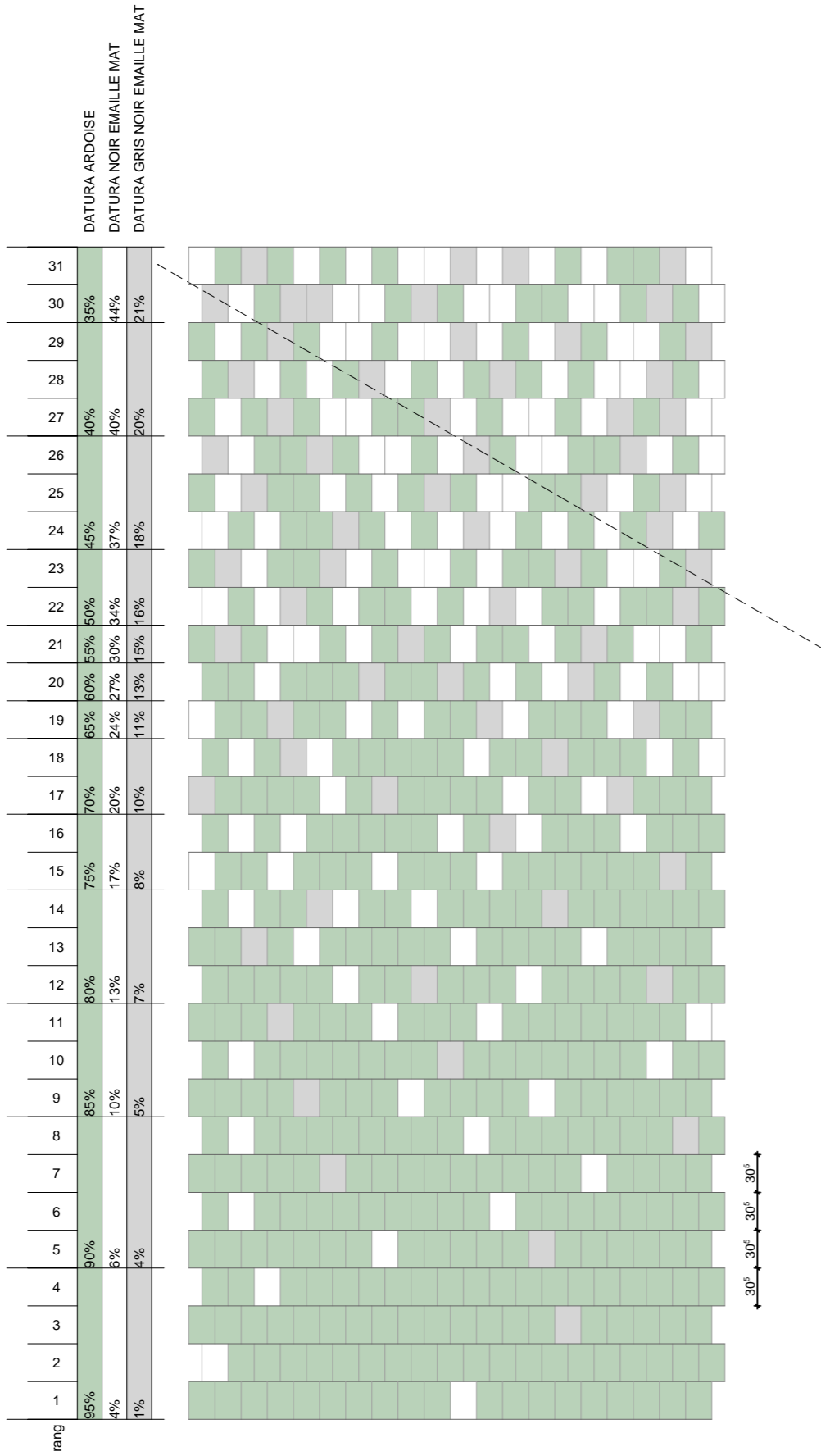

CALEPINAGE FACADES

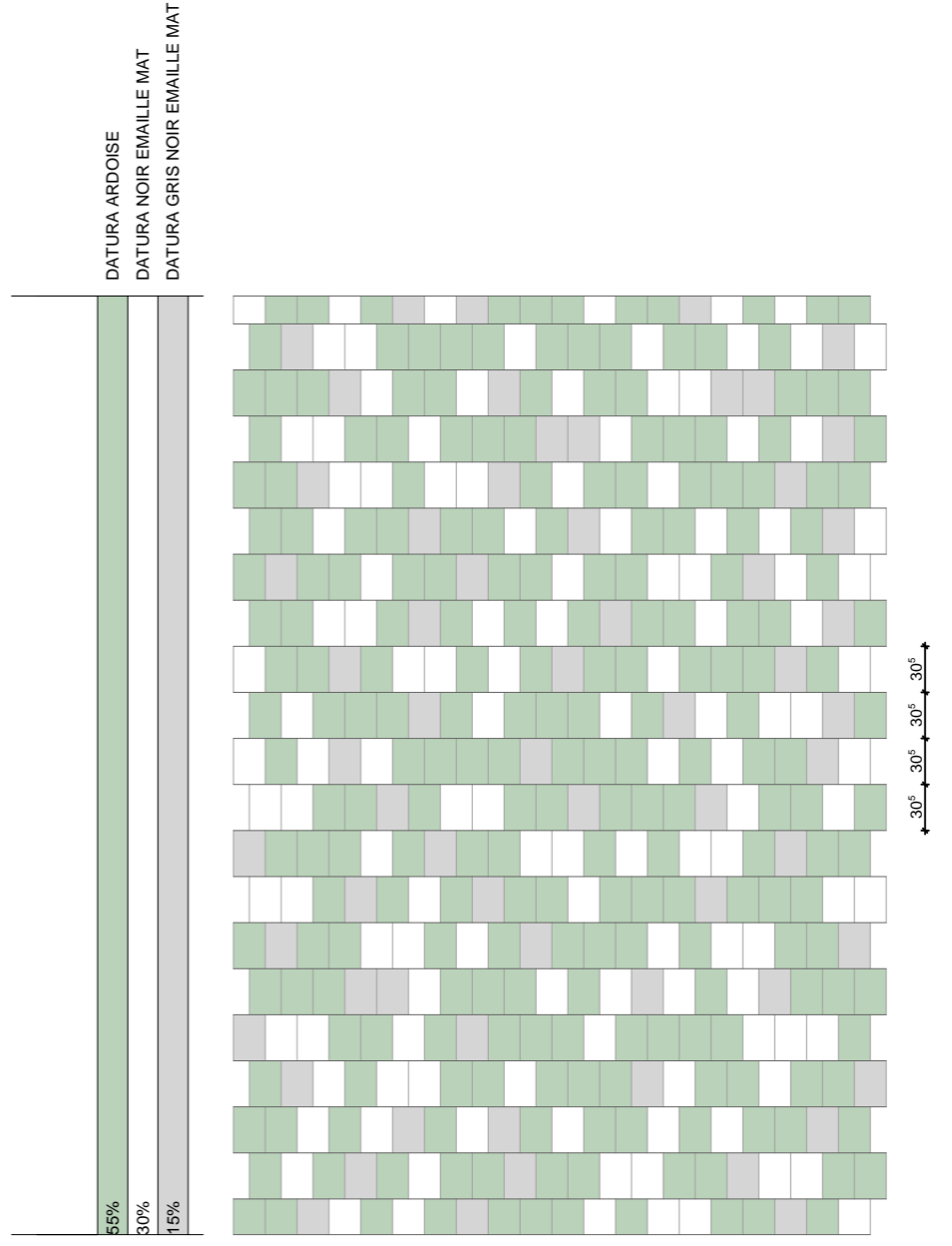

CALEPINAGE COUVERTURE

FACADES BATIMENT PRINCIPAL 1/100

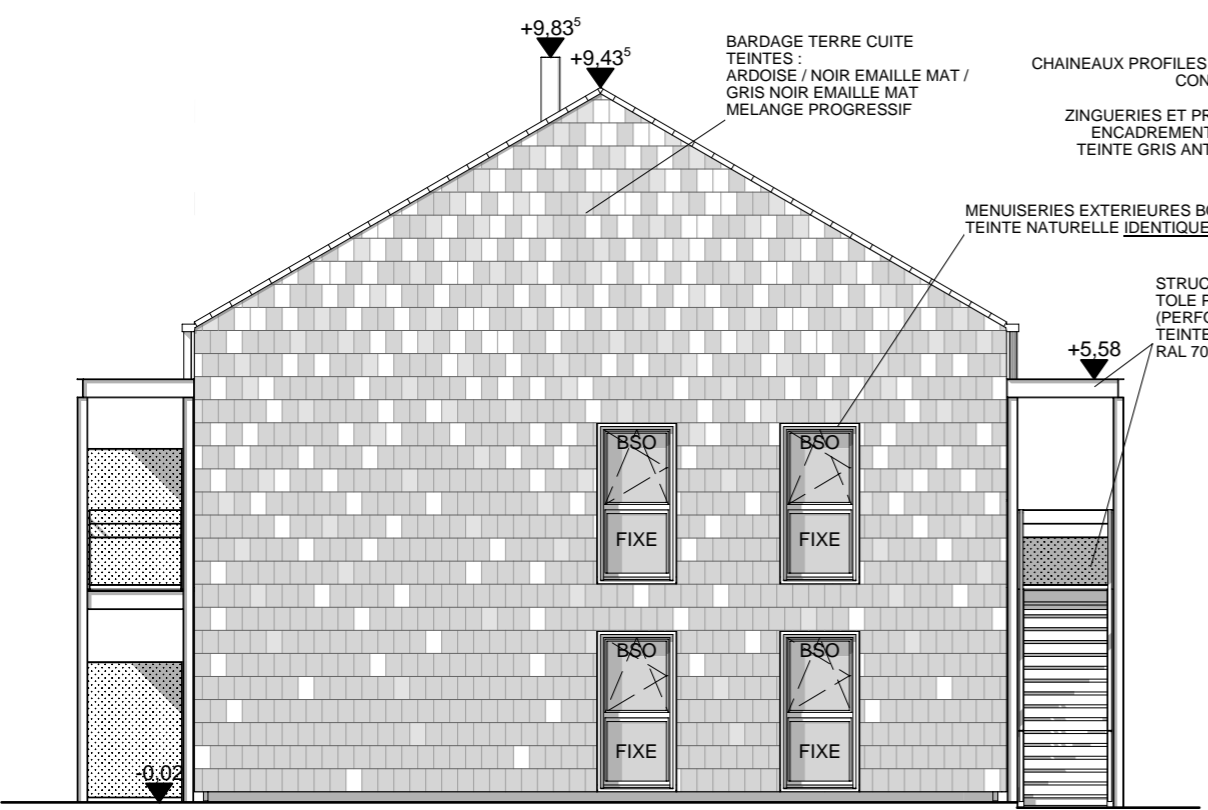

FACADE NORD-EST

BARDAGE TERRE CUITE
TEINTES :
ARDOISE / NOIR EMAILLE MAT /
GRIS NOIR EMAILLE MAT
MELANGE PROGRESSIF

CHAINEAUX PROFILS RACTANGULAIRES
CONDUITS CHEMINEES
DESCENTES EP
ZINGUERIES ET PROFILS DE FINITION
ENCADREMENTS BAIES PIGNONS
TEINTE GRIS ANTHRACITE RAL 7021

MENUISERIES EXTERIEURES BOIS
TEINTE NATURELLE IDENTIQUE BARDAGE BOIS

STRUCTURE ET
TOLE PERFOREE METALLIQUES
(PERFO CARREE)
TEINTE GRIS ANTHRACITE
RAL 7021

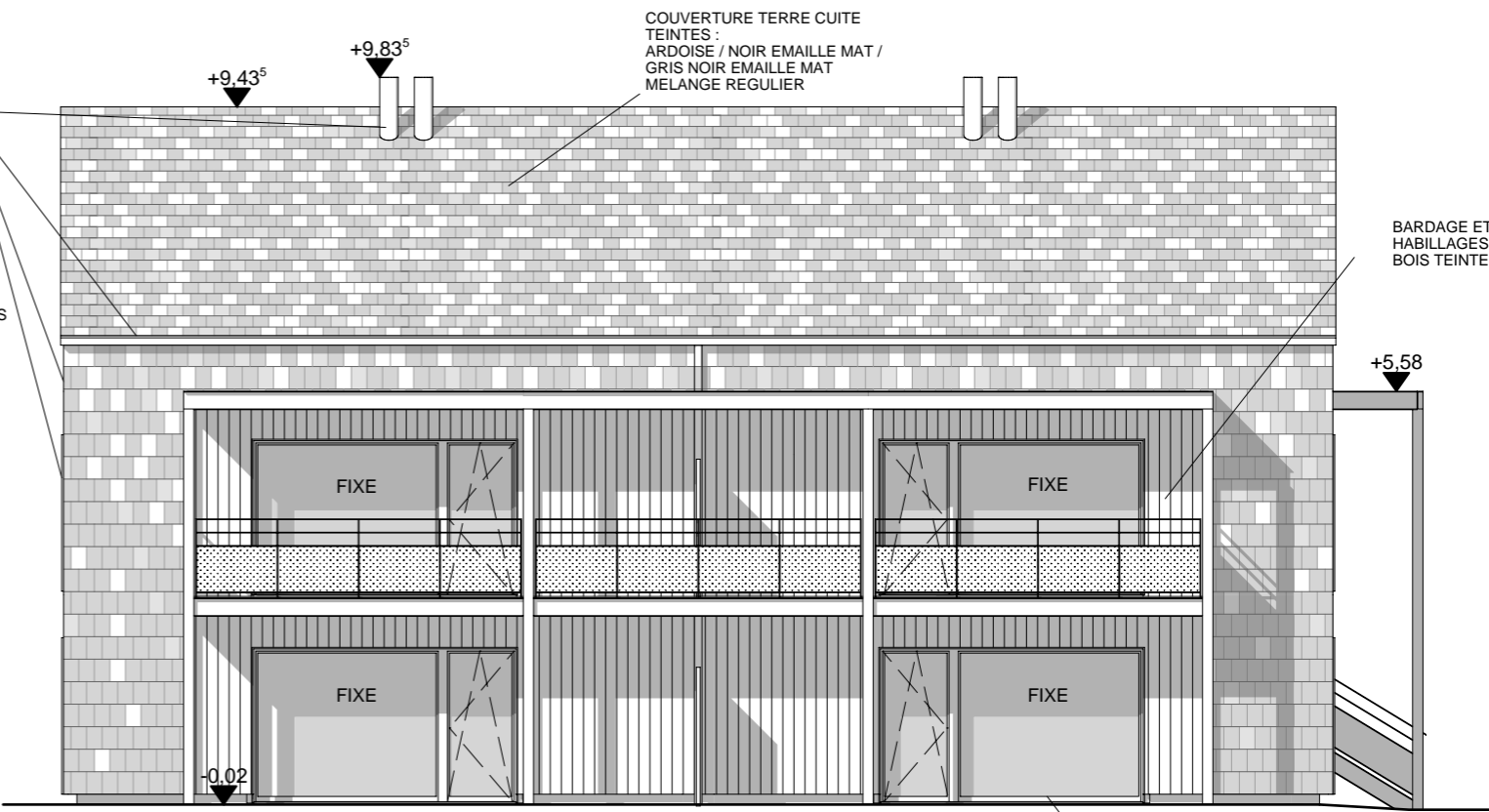

FACADE SUD-EST

COUVERTURE TERRE CUITE
TEINTES :
ARDOISE / NOIR EMAILLE MAT /
GRIS NOIR EMAILLE MAT
MELANGE REGULIER

BARDAGE ET
HABILLAGES TABLEAUX
BOIS TEINTE NATURELLE

MENUISERIES EXTERIEURES BOIS
TEINTE NATURELLE IDENTIQUE BARDAGE BOIS

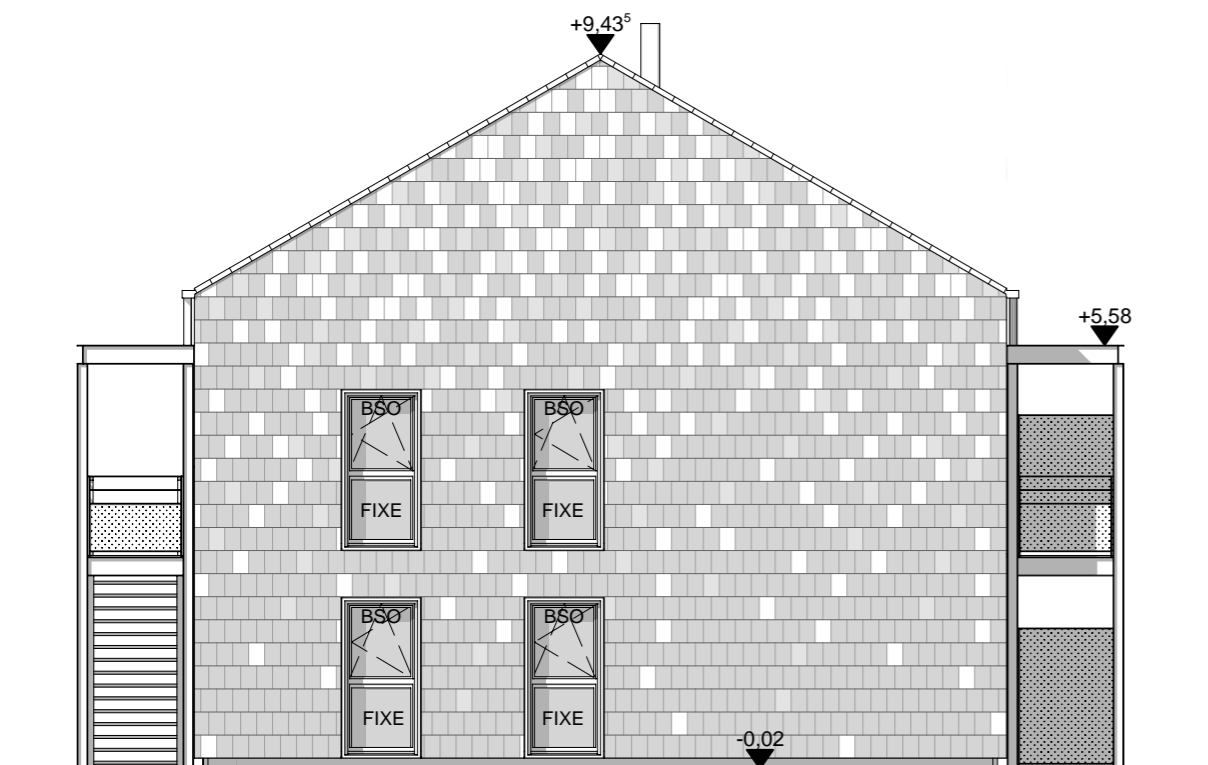

FACADE SUD-OUEST

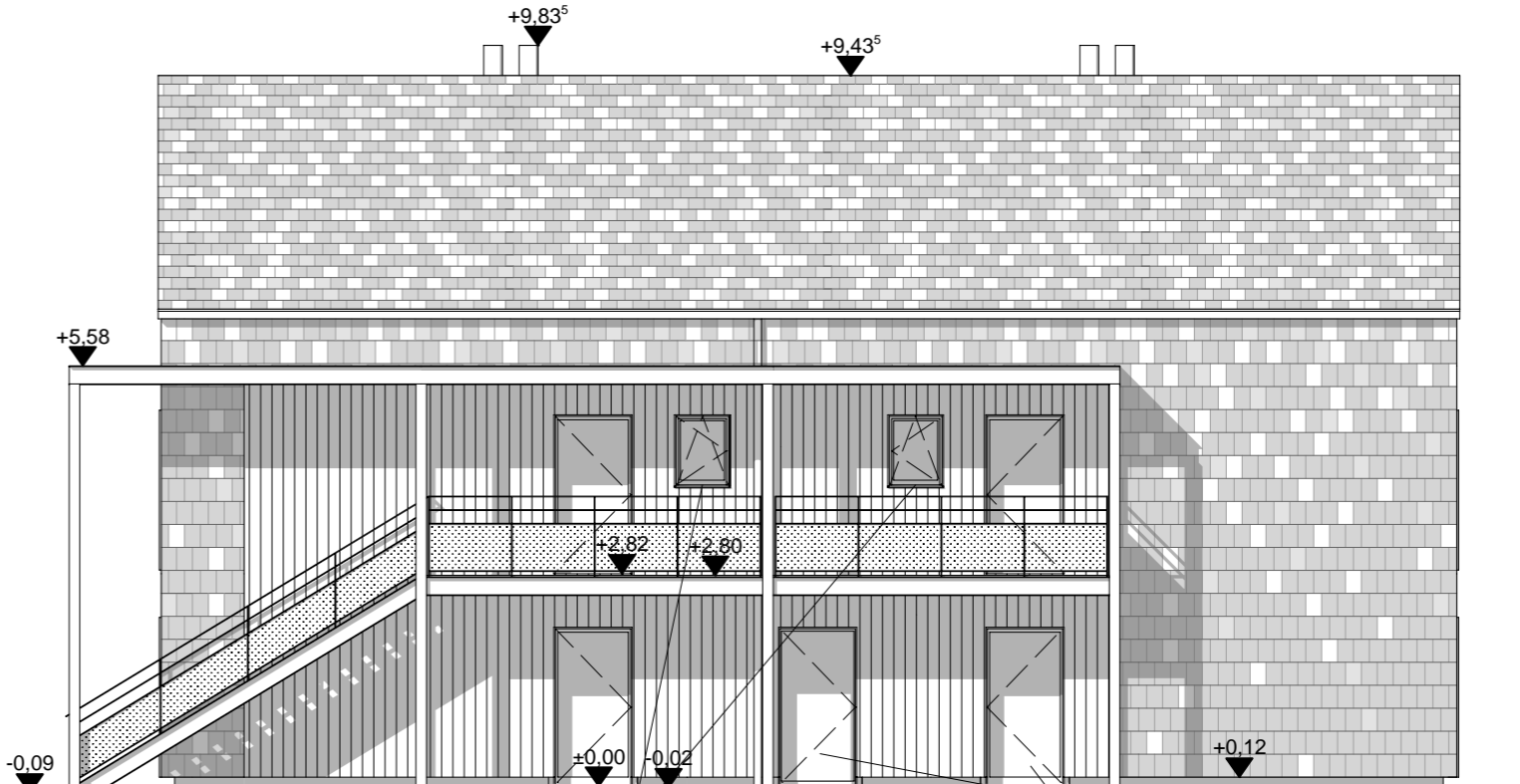

FACADE NORD-OUEST

TABLETTES BOIS
TEINTE NATURELLE
VITRAGE OPALE

PORTES TEINTE RAL 7021

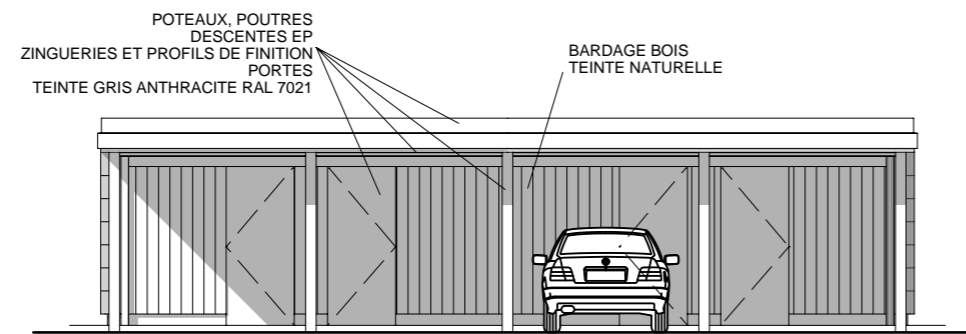

FACADE NORD-EST

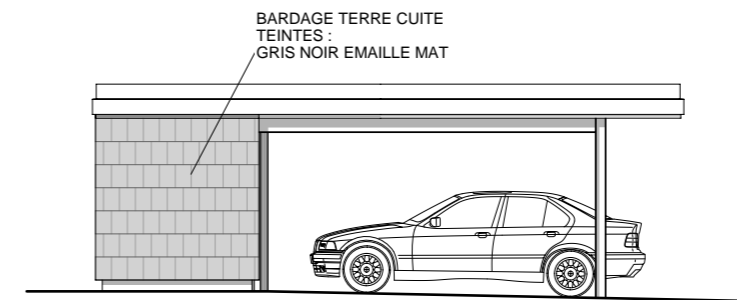

FACADE SUD-EST

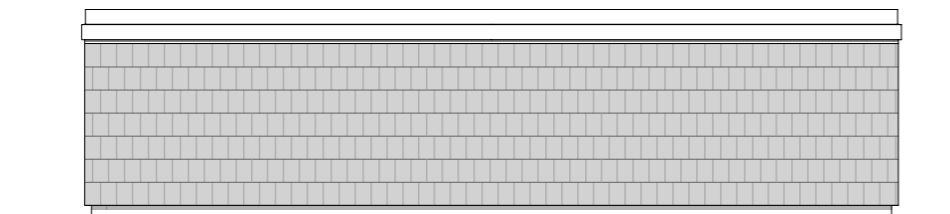

FACADE SUD-OUEST

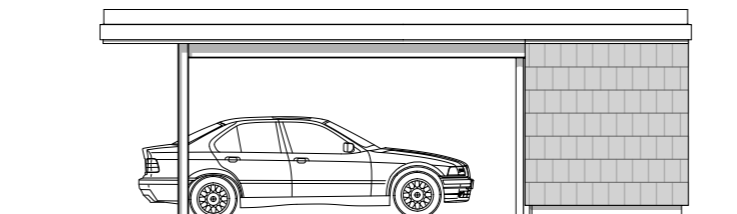

FACADE NORD-OUEST

SCHEMA AMENAGEMENT CUISINES 1/25

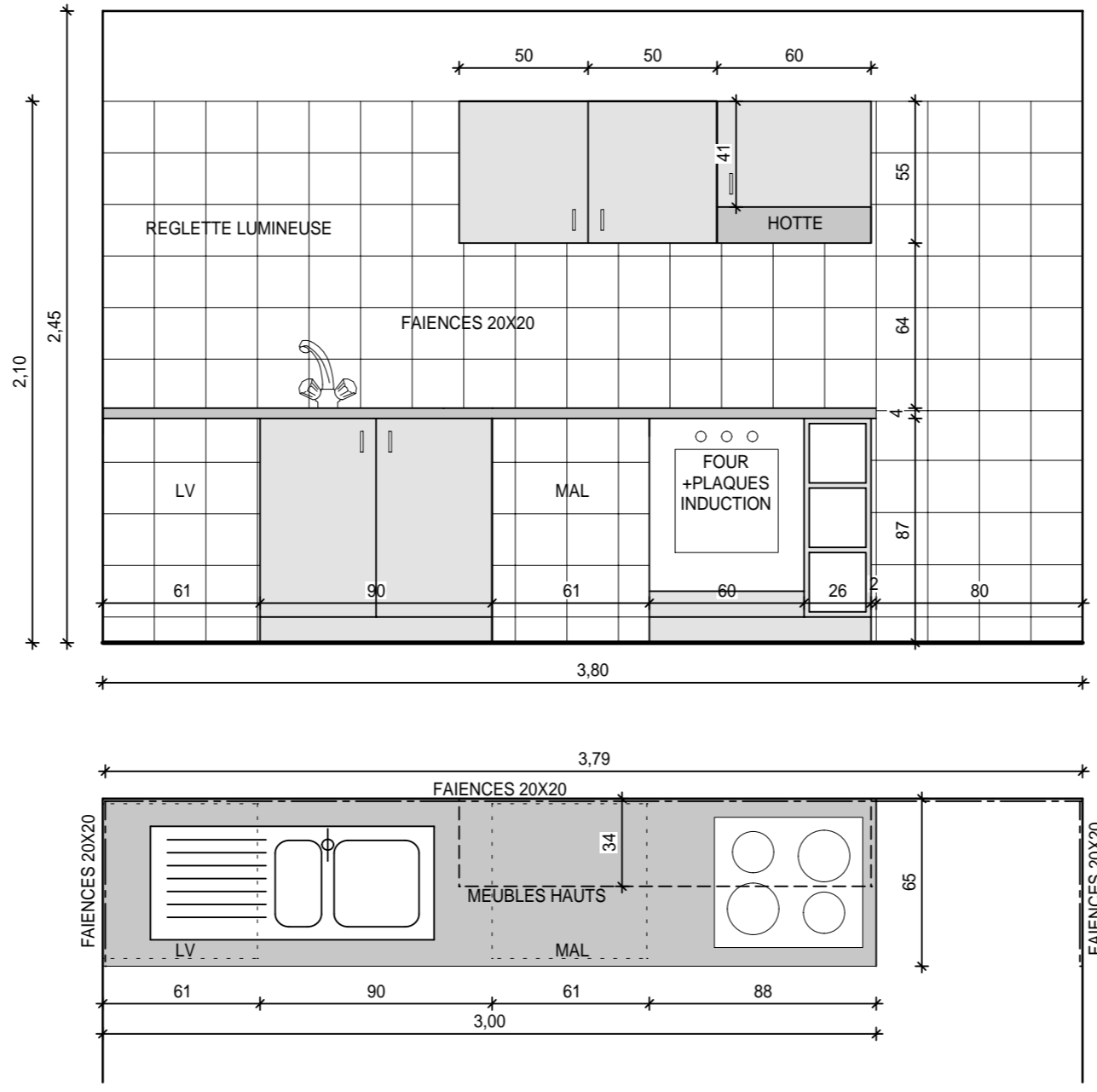

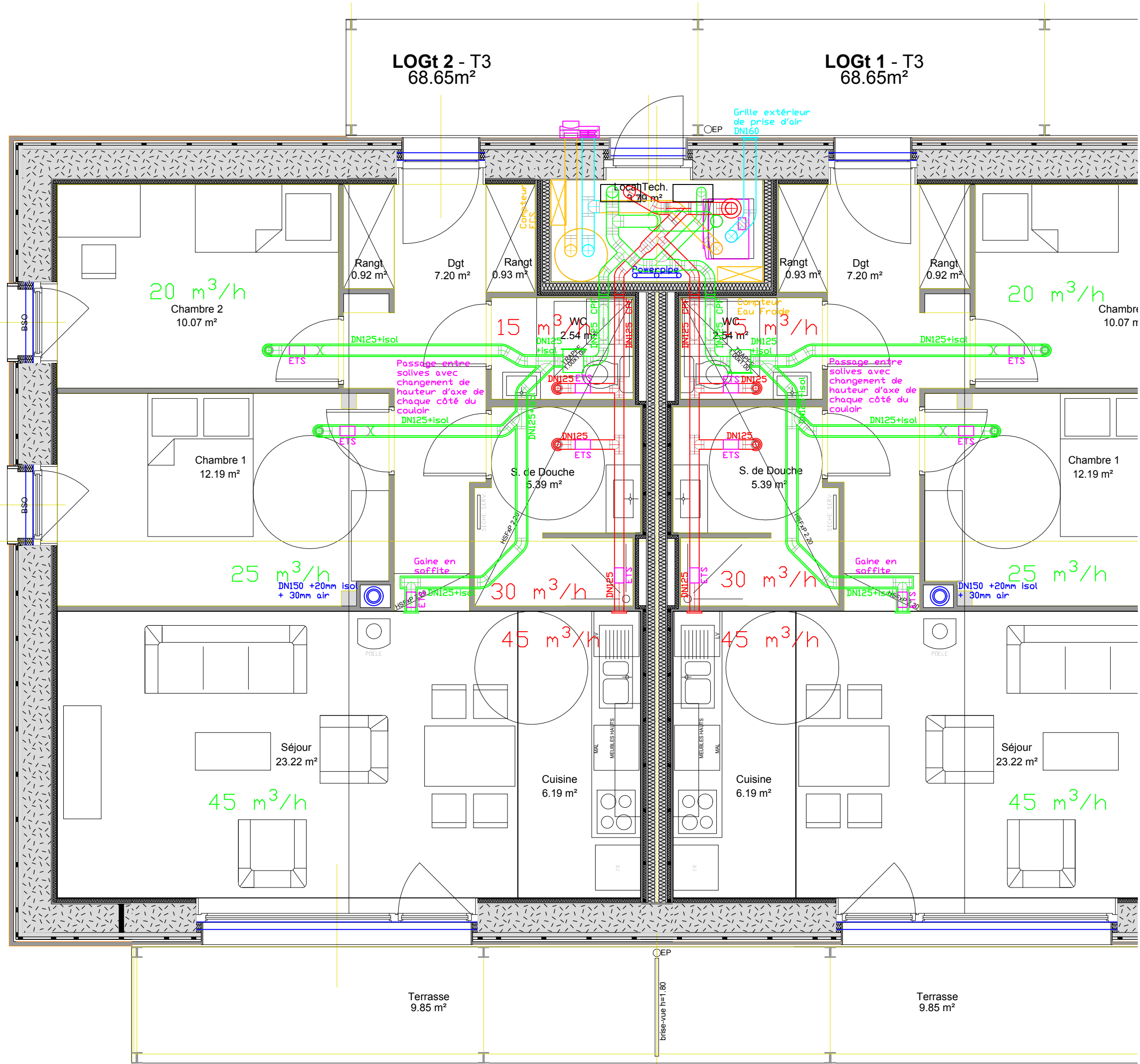

Coupe sur gaine technique : 1/100 °

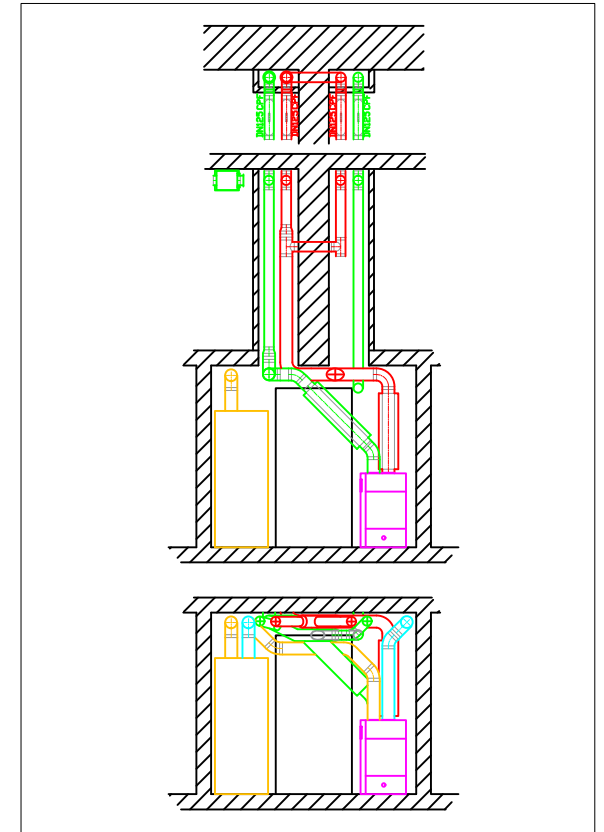

D		
C		
B		
A	09/11/17	CORRECTION DES PLANS PRO P.R.
O	06/10/17	ÉTABLISSEMENT DES PLANS PRO P.R.
Date	Description - Modifications	Dessiné

Maître d'ouvrage :		Le Toit Vosgien Société Anonyme d'HLM "Les Amériques" 6 rue du Breuil BP 31 88100 Saint-Dié-des-Vosges Cedex
Projet :		
Collectif neuf de Plainfaing		
Phase :		
DCE		
Maître d'oeuvre :	ASP Architecture 18 rue de Saint Exupéry 88100 Saint-Dié-des-Vosges Tel. : 03 29 56 86 78 Mail : a.pagnoux@asparchitecture.fr	
BE Thermique et Sanitaire :	TERRANERGIE 1 rue du Kemberg 88580 Saulcy-sur-Meurthe Tel. : 03 29 57 86 34 Mail : colliati.terrnergie@aliceadsl.fr	
LOT 08 Chauffage Ventilation		Document n° : 8.1
PLAN FLUIDES RDC		Indice :
		A
09/11/2017	Format : A3 (420x297)	Echelle : 1/50 °

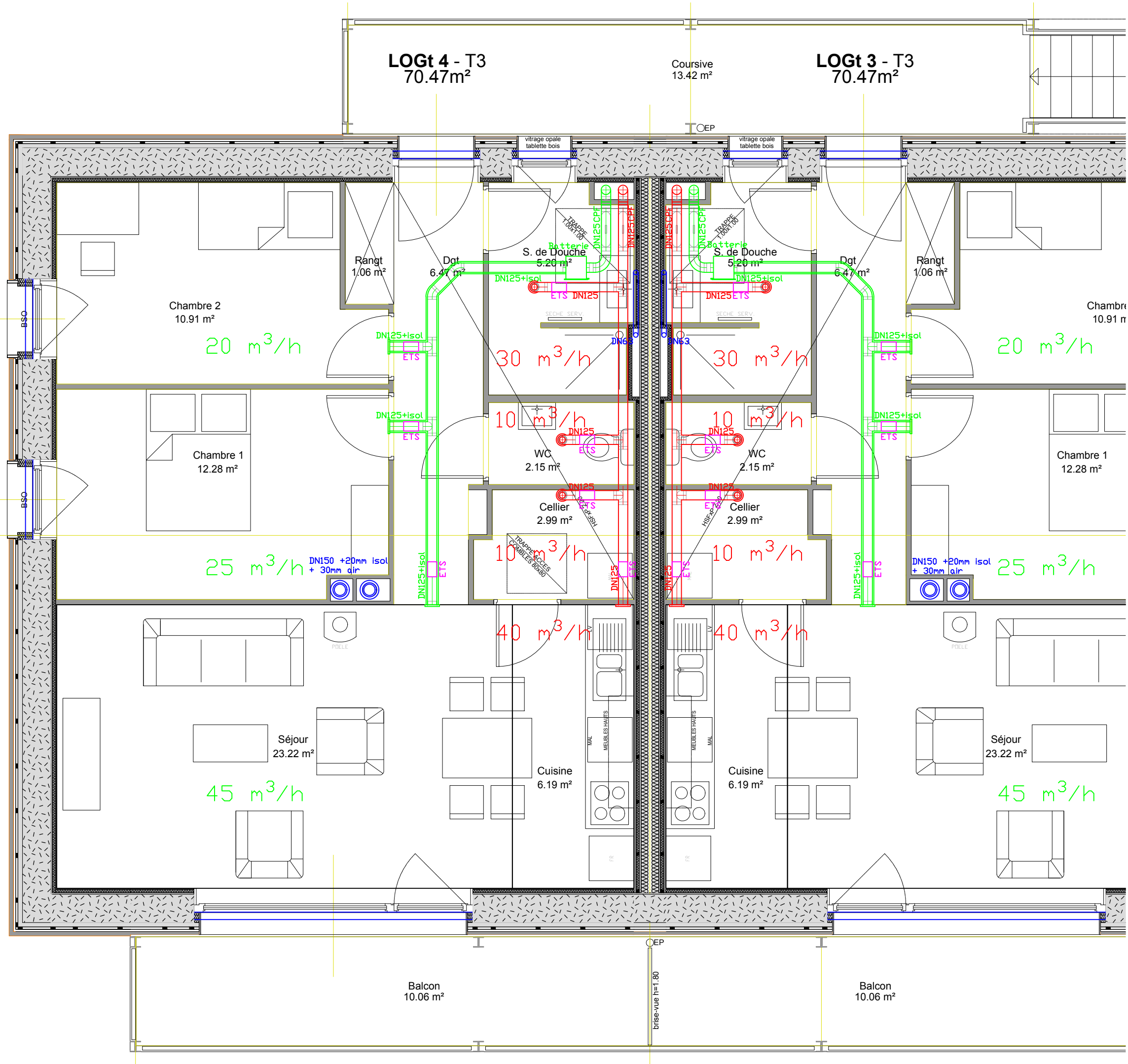

Coupe sur gaine technique : 1/100 °

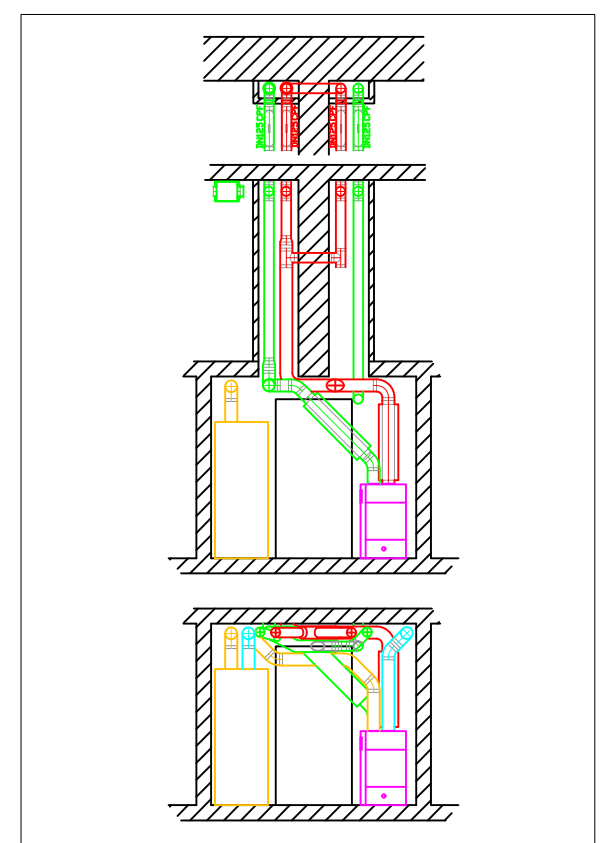

D		
C		
B		
A	09/11/17	CORRECTION DES PLANS PRO P.R.
O	06/10/17	ÉTABLISSEMENT DES PLANS PRO P.R.
Date	Description - Modifications	Dessiné

Maître d'ouvrage :		Le Toit Vosgien Société Anonyme d'HLM "Les Amériques" 6 rue du Breuil BP 31 88100 Saint-Dié-des-Vosges Cedex
Projet :		
Collectif neuf de Plainfaing		
Phase :		
DCE		
Maître d'oeuvre :		ASP Architecture 18 rue de Saint Exupéry 88100 Saint-Dié-des-Vosges Tel. : 03 29 56 86 78 Mail : a.pagnoux@asparchitecture.fr
BE Thermique et Sanitaire :		TERRANERGIE 1 rue du Kemberg 88580 Saulcy-sur-Meurthe Tel. : 03 29 57 86 34 Mail : coliaiti.terrnergie@aliceadsl.fr
LOT 08 Chauffage Ventilation		Document n° : 8.2
PLAN FLUIDES R+1		A
09/11/2017	Format : A3 (420x297)	Echelle : 1/50 °